

SINGAPORE ACCIDENT STATEMENT

IMPORTANT NOTICE

1. Please report correctly the details of the accident to speed up the claims process.
2. This Form must be completed by the Policyholder and/or the Authorised Driver
3. Information provided must be as truthful and accurate as possible. Any wilful misrepresentation or withholding of material facts may allow insurance companies to repudiate policy liability.
4. The issue and acceptance of this Form by insurance companies is not an admission of policy liability on the part of the insurance companies.
5. **Any false reporting may be referred to the Police for investigation.**
6. This report will be forwarded by the insurers of the GIA Records Management Centre established by the General Insurance Association of Singapore (GIA) for archiving and that copies of this report will, for a fee, be made available upon application by interested parties.
7. By the lodgement of this report to the insurers, you hereby consent to the archiving of this report at the centre and to copies of the report being made available aforesaid.

ACCIDENT STATEMENT

Date of Submission	27/01/2022 10:17 (SGT)
Date of Accident	22/01/2022 10:50 (SGT)
Exact Location of Accident	1 Bukit Batok Cres, Singapore 658064
Additional Location Information	WCEGA PLAZA CARPARK
Country/State of Loss	Singapore

DETAILS OF OWN VEHICLE

Vehicle Registration Number	SMU5217U
-----------------------------------	----------

INSURED/POLICYHOLDER

Is company?	No
Name Of Registered Owner	HO XIN XIN
NRIC No	SXXXX855E
Email Address	selphk38@gmail.com
Mobile Phone No	(Phone) +65-98229991
Alternative Phone No	+65-98229991

VEHICLE PARTICULARS

Manufacturer	Honda
Model	Shuttle
Variant	-
Exact purpose for which vehicle was being used at time of accident	Private use
Are you claiming under your own insurance policy for repair to your vehicle?	No - Claiming third party
Vehicle Category	Private car
Transmission	Auto
CC	1496

INSURANCE COMPANY

Name of Insurance Company	China Taiping Insurance (Singapore) Pte. Ltd.
Type of Coverage	Comprehensive
Fleet Policy	No
Policy Number	DMPCSNW00156992101
Cover Note Number	-

DRIVER

Name of Driver	GREGORY TAN CHANG YOU
NRIC No	SXXXX824C

Date Of Birth	18/08/1989
Occupation	Indoor
Date Of Driving Pass	29/11/2012
Driving experience	9 YEARS AND 2 MONTHS
Gender	Male
Mobile Number	(Phone) +65-91701643
Alt. Phone Number	-
Email Address	selphk38@gmail.com
Address	894 UPP BUKIT TIMAH RD
Address complement	#04-28
Postcode	678188
Is the driver the policyholder?	No
If No, Relationship of the Driver with the Insured	Spouse
Does Driver Own Other Vehicles?	No
Vehicle Registration Number of Other Vehicle Owned by Driver	-
Insurance Company of Other Vehicle Owned by Driver	-

GENERAL INFORMATION OF THE ACCIDENT

Type of Accident	Hit and run / Vandalism / Damaged whilst parked
Weather Conditions	Clear
Road Surface	Dry

OTHER INFORMATION

Was any foreign vehicle involved in the accident?	No
Number of vehicles involved in the accident	2
Was anybody injured in the Accident?	No
Was any injured conveyed to hospital by ambulance?	-
Was any other vehicle or property damaged?	Yes
Number of Passengers (Including Driver)	0
Has the driver been approached by unknown person(s) soliciting/offering accident claims assistance?	No

DETAILS OF POLICE ACTION

Was the accident reported to the police?	Yes
Police Station Name	Jurong Division Headquarters
Police Station Phone No	(Phone) +65-18007910000
Alt. Police Station Phone No	(Fax) +65-68965647
Police Station Address	No. 2 Jurong West Avenue 5 Singapore 649482
Was notice of intended Prosecution given?	No
If yes, against whom?	-

CIRCUMSTANCES OF ACCIDENT

PLS REFER TO THE POLICE REPORT:J/20220125/7014

ATTACHMENT(S)

Are accident photos available for attachment?	Yes
Was there any video captured by Car Camera?	Yes
Reasons for not uploading a video of the accident	WITH DRIVER
Was there any audio recorded?	No

DETAILS OF OTHER VEHICLE PROPERTY 1

Vehicle Registration Number	GBC8112T
Vehicle Manufacturer	-
Vehicle Model	-
Vehicle Variant	-
Vehicle Colour	-

Vehicle Category	Commercial vehicle
Name of Driver	-
Contact Number	-
Address	-
Address complement	-
Postcode	-
Insurance Company Name	-
Nature Of Damage	-
Details of property damaged in accident	-
No. Of Passenger (Including Driver)	-

SKETCH PLAN

IMPORTANT NOTICE

1. Please report **correctly** the details of the accident to speed up the claims process.
2. This Form must be **completed by the Policyholder and/or the Authorised Driver**.
3. Information provided must be as **truthful and accurate as possible**. Any willful misrepresentation or withholding of material facts may allow insurance companies to **repudiate policy liability**.
4. The issue and acceptance of this Form by insurance companies is not an admission of policy liability on the part of the insurance companies.
5. **Any false reporting may be referred to the Police for investigation**.
6. The report will be forwarded by the insurers of the GIA Records Management Centre established by the General Insurance Association of Singapore (GIA) for archiving and that copies of this report will for a fee be made available upon application by interested parties.
7. By the lodgement of this report to the insurers, you hereby consent to the archiving of this report at the centre and to copies of the report being made available aforesaid.
8. **Consent under the Personal Data Protection Act (PDPA)**
I understand, acknowledge, agree and consent that :
(a) My insurer, my workshop and the General Insurance Association of Singapore ("GIA") may/are permitted to collect, use, disclose and/or process my personal data/personal information set out in this [form] and any other personal information provided by me or possessed by my insurer (collectively the "Personal Information") and disclose and transfer such Personal Information to all insurer(s) who have insured vehicle(s) involved in this accident (all insurer(s) who have insured vehicle(s) involved in this accident shall be collectively referred to as the "Insurers"), the Insurers' lawyers/law firms, the Monetary Authority of Singapore and any relevant government agency/authority (such as the police), for the purpose(s) of :
(i) processing, handling and/or dealing with my claims including the settlement of the claims and any necessary investigations relating to the claims;
(ii) investigating the accident and/or my claims;
(iii) carrying out and/or dealing with my instructions or responding to any enquiries by me;
(iv) administering my claims (including the mailing of correspondence, statements, invoices, reports or notices to me, which could involve disclosure of certain personal data about me to bring about delivery of the same as well as on the external cover of envelopes/mail packages); and/or
(v) complying with applicable law in administering, processing, handling and/or dealing with my claims.
(collectively the "Purposes")
(b) all insurer(s) who have insured vehicle(s) involved in this accident and the Insurers' lawyers/law firms, may/are permitted to collect, use, disclose and/or process my Personal Information for one or more of the above Purposes; and
(c) my Personal Information may/can be disclosed by any of the Insurers and/or GIA to their third party service providers or agents (including their lawyers/law firms), which may be sited outside of Singapore, for one or more of the above Purposes.

Policyholder's Signature / Date & Time

Driver's Signature (If driver is not the policyholder) / Date & Time

Witnessed by Reporting Centre Personnel

Sketch Plan



A. SMU 5217U
B. GBC 8112T

Describe Circumstances of the Accident

Refer to Police report: J/20220125/7014

Declaration

We declare the foregoing particulars are true in every respect.

Policyholder's Signature / Date & Time

x

Driver's Signature (If driver is not the policyholder) / Date & Time

Witnessed by Reporting Centre Personnel

27/01/22



**SINGAPORE
POLICE FORCE**



J/20220125/7014

1 of 2

POLICE REPORT (NP299)

Report No. J/20220125/7014

Police Station Of Origin
Jurong Division HQ
2 Jurong West Avenue 5 SINGAPORE
649482
Tel No:1800-7910000

Date/Time Report Made 25/01/2022 11:23		Vide Report No.		Station Diary No.	
Name Of Informant GREGORY TAN CHANG YOU		Address 894 UPPER BUKIT TIMAH ROAD #04-28 SINGAPORE 678188			
ID Type / ID No. NRIC NO / S8947824C		Contact No. Home/Office: Mobile: 91701643			
Nationality SINGAPORE CITIZEN		Email Address cybergtcy@gmail.com			
Occupation Sales supervisor		Sex Male	Age 32	Date of Birth 18/08/1989	Race Chinese
Institution/School Name		Language English			
Date/Time Of Incident 22/01/2022 10:50 - 22/01/2022 11:00		Location Of Incident 894 UPPER BUKIT TIMAH ROAD #04-28 SINGAPORE 678188			

Brief details.

Hi Sir, i previously lodged a police report regarding this Hit & Run incident but have yet to get any notification from your side. My Vehicle Number is SMU5217U. Incident happened at 1 Bukiut Batok Crescent, Wcega Plaza Parking Basement (located at level 1). We have retrieved this accident evidence from my Car Dashcam installed in the car. My Vehicle was already parked and stationery since 9 in the morning. From the Dashcam Video, it was seen that my Car left side was hit by a Lorry while the Lorry Driver was reversing. While the Lorry Driver reverse and felt the impact hitting onto my left side of the car,

Signature Of Officer Recording The Report: Not applicable	Signature Of Informant: The identity of the person making this report has been authenticated by Singpass. No signature is required.
Signature Of Interpreter: Not applicable	Date/Time: 25/01/2022 11:23
Officer In-Charge Of Case:	Classification Of Case:



**SINGAPORE
POLICE FORCE**



J/20220125/7014

2 of 2

POLICE REPORT (NP299)

CONTINUATION OF REPORT

Report No. J/20220125/7014

the Lorry Driver then sped off. From the Dashcam video Footage, we are able to identify the license plate of the Lorry as "GBC 8112T". For the filing of the video and images as evidences, i have tried to upload to this portal but failed many times to be uploaded into your portal. Please Contact me for the video and images evidence. Thank you.

Subjects Involved			
Suspect			
Person Name	Unknown222		
Victim			
Person Name	GREGORY TAN CHANG YOU		
ID Type	NRIC NO	ID No	S8947824C
Gender	Male	Age	32
Race	Chinese	Language	English
Occupation	Sales supervisor	Address	894 UPPER BUKIT TIMAH ROAD #04-28 SINGAPORE 678188
Mobile No	91701643	Is Informant A Victim?	Yes
Person Name			
GREGORY TAN CHANG YOU (Informant)			

Signature Of Officer Recording The Report: Not applicable	Signature Of Informant: The identity of the person making this report has been authenticated by Singpass. No signature is required.
Signature Of Interpreter: Not applicable	Date/Time: 25/01/2022 11:23
Officer In-Charge Of Case:	Classification Of Case:













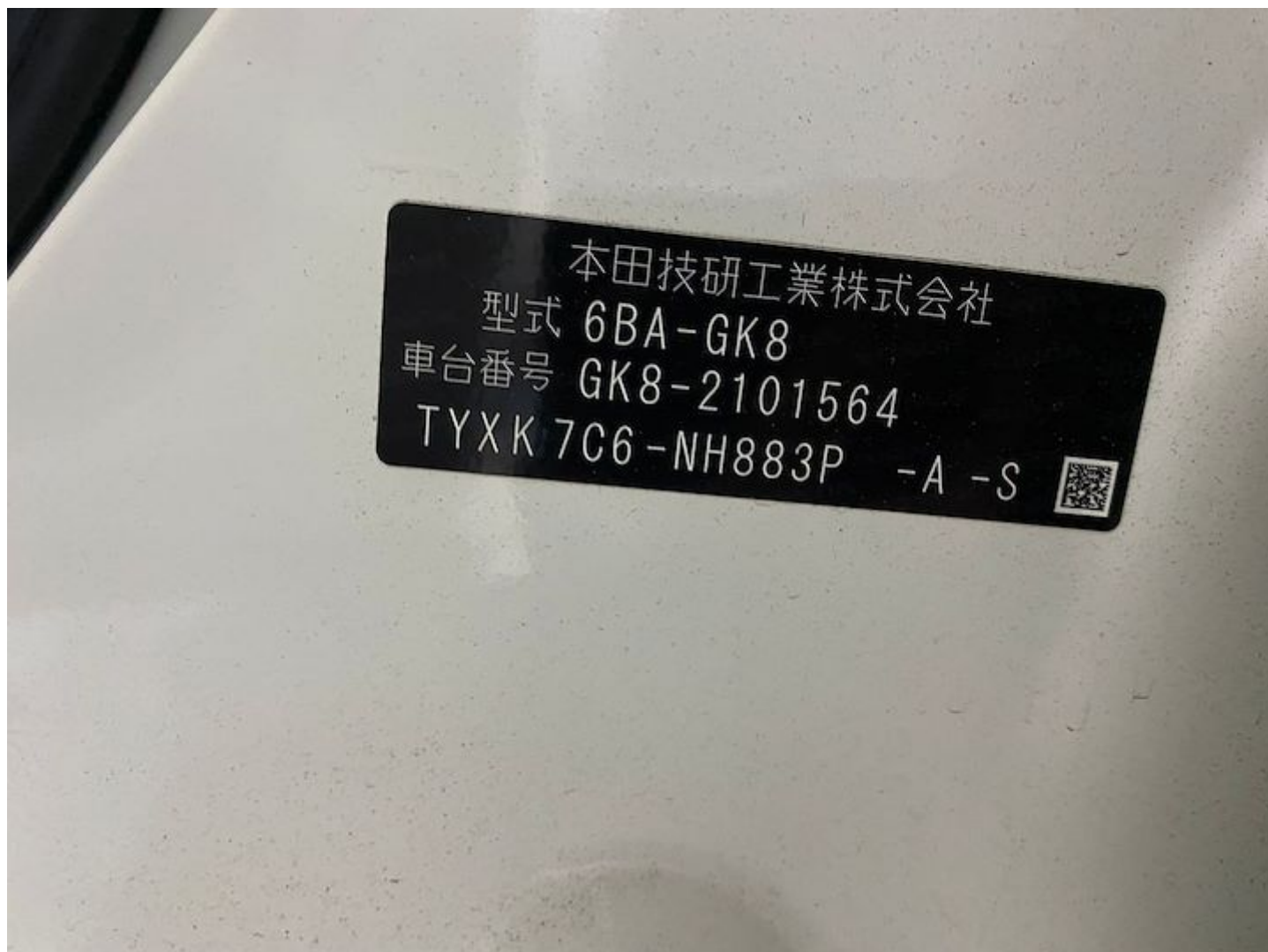







**SINGAPORE
POLICE FORCE**



J/20220125/7014

1 of 2

POLICE REPORT (NP299)

Report No. J/20220125/7014

Police Station Of Origin
Jurong Division HQ
2 Jurong West Avenue 5 SINGAPORE
649482
Tel No:1800-7910000

Date/Time Report Made 25/01/2022 11:23		Vide Report No.		Station Diary No.	
Name Of Informant GREGORY TAN CHANG YOU		Address 894 UPPER BUKIT TIMAH ROAD #04-28 SINGAPORE 678188			
ID Type / ID No. NRIC NO / S8947824C		Contact No. Home/Office: Mobile: 91701643			
Nationality SINGAPORE CITIZEN		Email Address cybergtcy@gmail.com			
Occupation Sales supervisor		Sex Male	Age 32	Date of Birth 18/08/1989	Race Chinese
Institution/School Name		Language English			
Date/Time Of Incident 22/01/2022 10:50 - 22/01/2022 11:00		Location Of Incident 894 UPPER BUKIT TIMAH ROAD #04-28 SINGAPORE 678188			

Brief details.

Hi Sir, i previously lodged a police report regarding this Hit & Run incident but have yet to get any notification from your side. My Vehicle Number is SMU5217U. Incident happened at 1 Bukiut Batok Crescent, Wcega Plaza Parking Basement (located at level 1). We have retrieved this accident evidence from my Car Dashcam installed in the car. My Vehicle was already parked and stationery since 9 in the morning. From the Dashcam Video, it was seen that my Car left side was hit by a Lorry while the Lorry Driver was reversing. While the Lorry Driver reverse and felt the impact hitting onto my left side of the car,

Signature Of Officer Recording The Report: Not applicable	Signature Of Informant: The identity of the person making this report has been authenticated by Singpass. No signature is required.
Signature Of Interpreter: Not applicable	Date/Time: 25/01/2022 11:23
Officer In-Charge Of Case:	Classification Of Case:



**SINGAPORE
POLICE FORCE**



J/20220125/7014

2 of 2

POLICE REPORT (NP299)

CONTINUATION OF REPORT

Report No. J/20220125/7014

the Lorry Driver then sped off. From the Dashcam video Footage, we are able to identify the license plate of the Lorry as "GBC 8112T". For the filing of the video and images as evidences, i have tried to upload to this portal but failed many times to be uploaded into your portal. Please Contact me for the video and images evidence. Thank you.

Subjects Involved			
Suspect			
Person Name	Unknown222		
Victim			
Person Name	GREGORY TAN CHANG YOU		
ID Type	NRIC NO	ID No	S8947824C
Gender	Male	Age	32
Race	Chinese	Language	English
Occupation	Sales supervisor	Address	894 UPPER BUKIT TIMAH ROAD #04-28 SINGAPORE 678188
Mobile No	91701643	Is Informant A Victim?	Yes
Person Name			
GREGORY TAN CHANG YOU (Informant)			

Signature Of Officer Recording The Report: Not applicable	Signature Of Informant: The identity of the person making this report has been authenticated by Singpass. No signature is required.
Signature Of Interpreter: Not applicable	Date/Time: 25/01/2022 11:23
Officer In-Charge Of Case:	Classification Of Case: