

# SINGAPORE ACCIDENT STATEMENT

## IMPORTANT NOTICE

1. Please report correctly the details of the accident to speed up the claims process.
2. This Form must be completed by the Policyholder and/or the Actual Driver
3. Information provided must be as truthful and accurate as possible. Any wilful misrepresentation or withholding of material facts may allow insurance companies to repudiate policy liability.
4. The issue and acceptance of this Form by insurance companies is not an admission of policy liability on the part of the insurance companies.
5. **Any false reporting may be referred to the Police for investigation.**
6. This report will be forwarded by the insurers of the GIA Records Management Centre established by the General Insurance Association of Singapore (GIA) for archiving and that copies of this report will, for a fee, be made available upon application by interested parties.
7. By the lodgement of this report to the insurers, you hereby consent to the archiving of this report at the centre and to copies of the report being made available aforesaid.

## ACCIDENT STATEMENT

Date of First Submission .....	31/07/2023 11:57 (SGT)
Reported by .....	Both Policyholder and Actual Driver
Date of Accident .....	29/07/2023 20:11 (SGT)
Exact Location of Accident .....	Singapore
Additional Location Information .....	JUNCTION OF PASIR RIS DRIVE 3 OPPOSITE DOWNTOWN EAST
Country/State of Loss .....	Singapore

## DETAILS OF OWN VEHICLE

Vehicle Registration Number ..... SLF4870E

### INSURED/POLICYHOLDER

Is company? .....	No
Name Of Registered Owner .....	TAN WHYE SHENG, ALVIN
NRIC No .....	SXXXXX843I
Email Address .....	
Mobile Phone No .....	
Alternative Phone No .....	-

### VEHICLE PARTICULARS

Manufacturer .....	Toyota
Model .....	Corolla
Variant .....	-
Exact purpose for which vehicle was being used at time of accident .....	-
Are you claiming under your own insurance policy for repair to your vehicle? .....	No - Claiming third party
Vehicle Category .....	Private car
Transmission .....	Auto
CC .....	1600

### INSURANCE COMPANY

Name of Insurance Company .....	MSIG Insurance (Singapore) Pte. Ltd.
Policy Number / Cover Note Number .....	A 29152454 ATM

### DRIVER

Name of Driver .....	TAN WHYE SHENG, ALVIN
NRIC No .....	SXXXXX843I
Date Of Birth .....	

Occupation .....	Indoor
Date Of Driving Pass .....	08/09/1998
Driving experience .....	24 YEARS AND 10 MONTHS
Gender .....	Male
Mobile Number .....	
Alt. Phone Number .....	-
Email Address .....	-
Address .....	
Address complement .....	-
Postcode .....	
Is the driver the policyholder? .....	Yes
If No, Relationship of the Driver with the Insured .....	-
Does Driver Own Other Vehicles? .....	No
Vehicle Registration Number of Other Vehicle Owned by Driver .....	-
Insurance Company of Other Vehicle Owned by Driver .....	-

#### GENERAL INFORMATION OF THE ACCIDENT

Type of Accident .....	Side Swipe
Weather Conditions .....	Clear
Road Surface .....	Dry

#### OTHER INFORMATION

Was any foreign vehicle involved in the accident? .....	No
Number of vehicles involved in the accident .....	2
Was anybody injured in the Accident? .....	No
Was any injured conveyed to hospital by ambulance? .....	-
Was any other vehicle or property damaged? .....	Yes
Number of Passengers (Including Driver) .....	5
Has the driver been approached by unknown person(s) soliciting/offering accident claims assistance? .....	No
Translator's name .....	-
Translator's ID .....	-
Translator's phone number .....	-
Translator's email .....	-
Original language used in the statement .....	-

#### PASSENGER 1

Name .....	JACELYN
Gender .....	Female

#### PASSENGER 2

Name .....	CHRISTINA
Gender .....	Female

#### PASSENGER 3

Name .....	ELIZA
Gender .....	Female

#### PASSENGER 4

Name .....	JED
Gender .....	Male

#### DETAILS OF POLICE ACTION

Was the accident reported to the police? .....	No
Was notice of intended Prosecution given? .....	No
If yes, against whom? .....	-

#### CIRCUMSTANCES OF ACCIDENT

REF ATTACH

ATTACHMENT(S)

Are accident photos available for attachment? ..... Yes  
Was there any video captured by Car Camera? ..... Yes

**DETAILS OF OTHER VEHICLE PROPERTY 1**

Vehicle Registration Number ..... SHD6338X  
Vehicle Manufacturer ..... Toyota  
Vehicle Model ..... Prius  
Vehicle Variant ..... -  
Vehicle Colour ..... -  
Vehicle Category ..... Private car  
Name of Driver ..... RICHARD  
Contact Number .....  
Address ..... -  
Address complement ..... -  
Postcode ..... -  
Insurance Company Name ..... -  
Nature Of Damage ..... -  
Details of property damaged in accident ..... -  
No. Of Passenger (Including Driver) ..... -

**SKETCH PLAN**

**IMPORTANT NOTICE**

1. Please report correctly the details of the accident to speed up the claims process.
2. This Form must be completed by the Policyholder and/or the Actual Driver.
3. Information provided must be as truthful and accurate as possible. Any wilful misrepresentation or withholding of material facts may allow insurance companies to repudiate policy liability.
4. The issue and acceptance of this Form by insurance companies is not an admission of policy liability on the part of the insurance companies.
5. **Any false reporting may be referred to the Traffic Police Department for investigation.**
6. This report will be forwarded by the insurers to the GIA Records Management Centre established by the General Insurance Association of Singapore (GIA) for archiving and that copies of this report will for a fee be made available upon application by interested parties.
7. By the lodgement of this report to the insurers, you hereby consent to the archiving of this report at the centre and to copies of the report being made available aforesaid.

**8. Consent under the Personal Data Protection Act (PDPA)**

I understand, acknowledge, agree and consent that:

(a) My insurer, my workshop and the General Insurance Association of Singapore ("GIA") may/are permitted to collect, use, disclose and/or process my personal data/personal information set out in this [form] and any other personal information provided by me or possessed by my insurer (collectively the "Personal Information") and disclose and transfer such Personal Information to all insurer(s) who have insured vehicle(s) involved in this accident (all insurer(s) who have insured vehicle(s) involved in this accident shall be collectively referred to as the "Insurers"), the Insurers' lawyers/law firms, the Monetary Authority of Singapore and any relevant government agency/authority (such as the police), for the purpose(s) of:

- (i) processing, handling and/or dealing with my claims including the settlement of the claims and any necessary investigations relating to the claims;
  - (ii) investigating the accident and/or my claims;
  - (iii) carrying out and/or dealing with my instructions or responding to any enquiries by me;
  - (iv) administering my claims (including the mailing of correspondence, statements, invoices, reports or notices to me, which could involve disclosure of certain personal data about me to bring about delivery of the same as well as on the external cover of envelopes/mail packages); and/or
  - (v) complying with applicable law in administering, processing, handling and/or dealing with my claims.
- (collectively the "Purposes")

- (b) all insurer(s) who have insured vehicle(s) involved in this accident and the Insurers' lawyers/law firms, may/are permitted to collect, use, disclose and/or process my Personal Information for one or more of the above Purposes; and
- (c) my Personal Information may/can be disclosed by any of the Insurers and/or GIA to their third-party service providers or agents (including their lawyers/law firms), which may be sited outside of Singapore, for one or more of the above Purposes.

  
 Policyholder's Signature / Date & Time

Driver's Signature (if driver is not the policyholder) / Date & Time

  
 Witnessed by Reporting Centre Personnel  
 (Name as in NRIC/ID card)

**Sketch Plan**

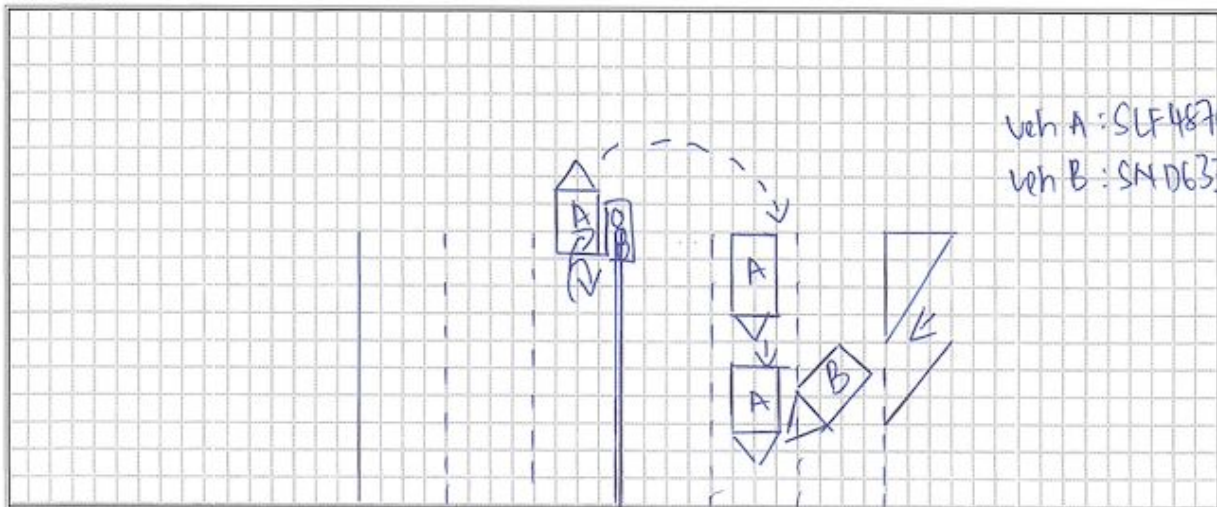

Describe Circumstance of the Accident

On 27/17 I was making a legal U turn at the junction of Poon Res Drive S opposite Downtown Espr. Taxi did not wait at the slip road but instead hit into my left when I was straightening my car after the U turn. No one was injured.

Declaration

I/We declare the foregoing particulars are true in every respect.

  
Policyholder's Signature / Date & Time

\_\_\_\_\_  
Driver's Signature (if driver is not the policyholder) / Date & Time

  
Witnessed by Reporting Centre Personnel  
(Name as in NRIC/ID card)



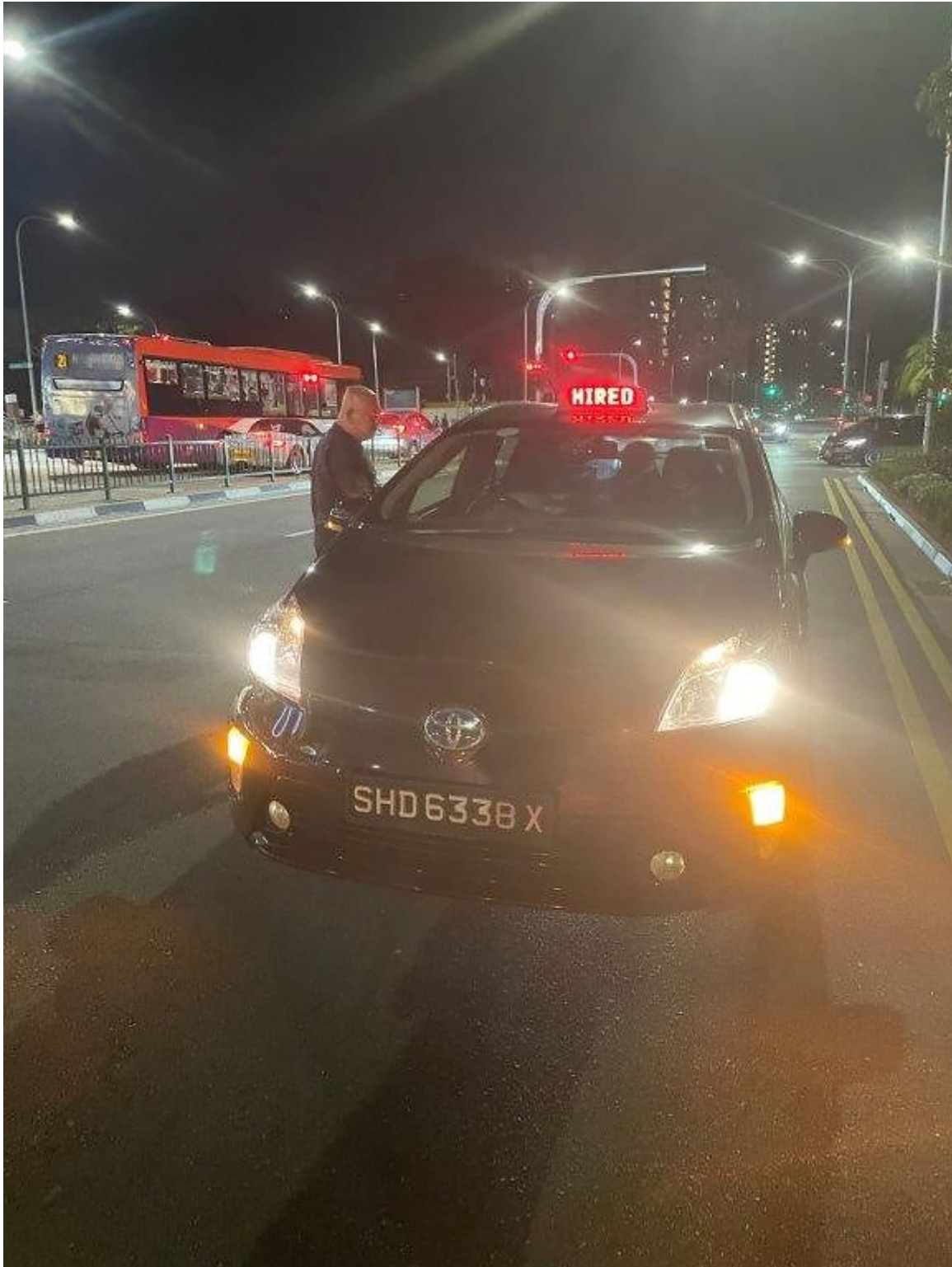

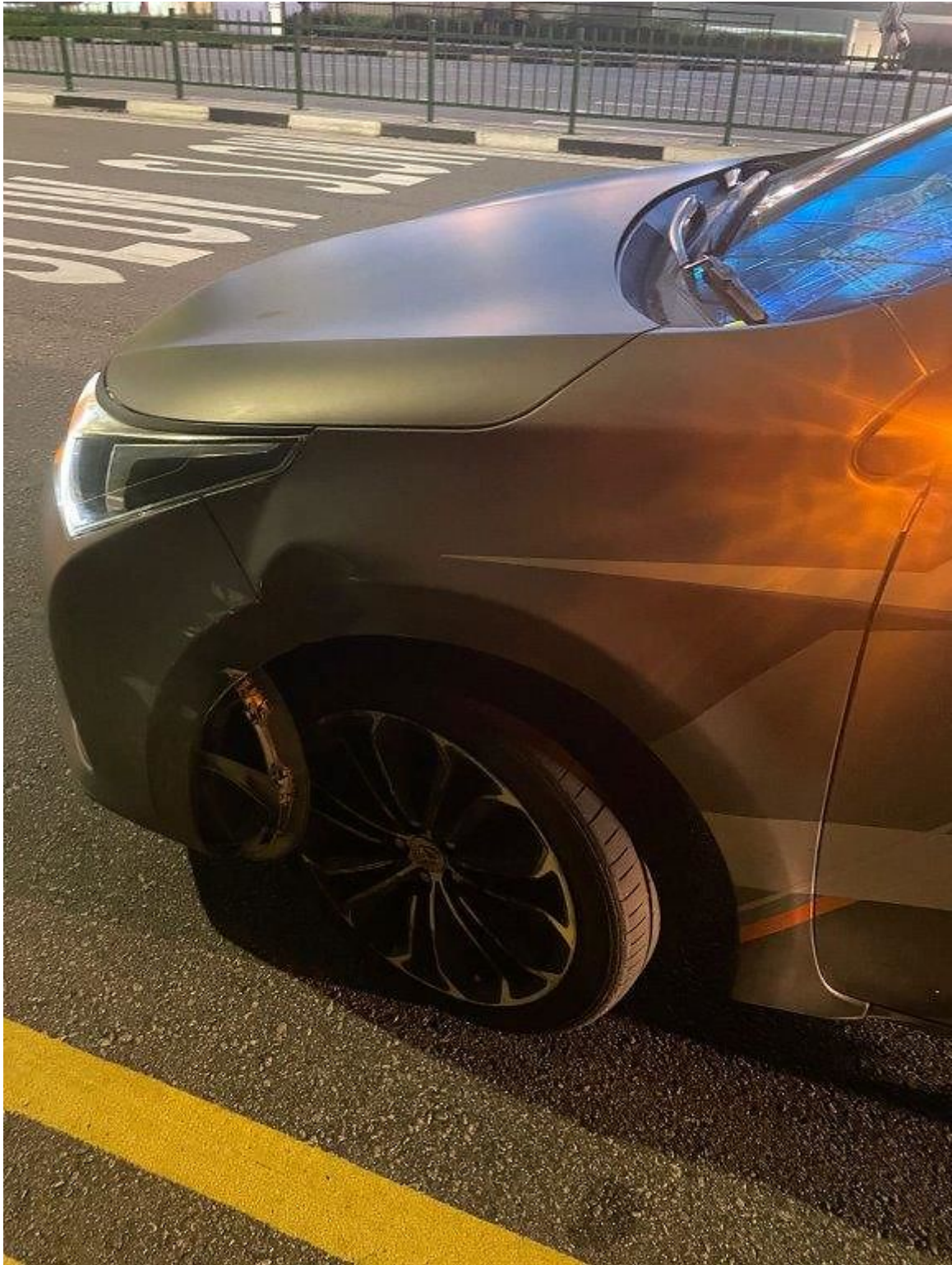



















































**IMPORTANT NOTE:** Please submit the completed Addendum form to the same Accident Reporting Centre with whom you submitted the Original Report.

**ADDENDUM**

**(A) PARTICULARS OF PERSON MAKING THE AMENDMENTS:**

Original Report No: SB0K237V0004 Vehicle Registration No: SLF4870E  
 Name (as shown in NRIC): Tan Whye Shang, Alvin NRIC/FIN/Passport No: \_\_\_\_\_  
 (\*Vehicle Driver/Policyholder) (\*) Please delete as appropriate  
 Address: \_\_\_\_\_ Singapore ( )  
 Contact (Tel): \_\_\_\_\_ Mobile No.: \_\_\_\_\_  
 Email Address: \_\_\_\_\_  
 Date of Accident: 29 July 23 Time of Accident: 8.11pm  
 Place of Accident: Junction of Pasir Ris Drive 3 opposite Downtown East  
 Insurance Company: MS16

**(B) ADDITIONAL INFORMATION /AMENDMENTS:**

I have made a report on the above-mentioned accident and would like to include additional information or make the following amendments:

AP - SHD 6338X

\_\_\_\_\_  
 \_\_\_\_\_  
 \_\_\_\_\_  
 \_\_\_\_\_  
 \_\_\_\_\_  
 \_\_\_\_\_  
 \_\_\_\_\_

\_\_\_\_\_  
 Policyholder / Actual Driver's Signature  
 Date:

li  
 Reporting Centre Personnel's Signature  
 Name (as in NRIC/ID card):  
 Date:





MSIG Insurance (Singapore) Pte. Ltd.  
4 Shenton Way, #21-01 SGX Centre 2, Singapore 068807  
Tel +65 6927 7888, Fax +65 6927 7800  
Co. Reg. No. 200412212G GST Reg. No. 20-0412212G

## Certificate of Insurance

ROAD TRANSPORT ACT 1987 (MALAYSIA), ROAD TRANSPORT (AMENDMENT) ACT 2019 (MALAYSIA)  
THE MOTOR VEHICLES (THIRD-PARTY RISKS) RULES, 1959 (MALAYSIA)  
THE MOTOR VEHICLES (THIRD-PARTY RISKS AND COMPENSATION) ACT (CAP. 189 OF THE REVISED EDITION)  
(REPUBLIC OF SINGAPORE)  
THE MOTOR VEHICLES (THIRD-PARTY RISKS AND COMPENSATION) RULES, 1996 EDITION (REPUBLIC OF SINGAPORE)  
OR ANY AMENDMENT, ACT OR ACTS PASSED IN SUBSTITUTION THEREOF.

Form M.X.1 Individual Ownership	Toyota DriveElite2 Comprehensive
Certificate No. A 29152454 ATM	Excess : SGD500 Windscreen Excess : SGD100
1. Index Mark and Registration Number of Vehicle SLF4870E	
2. Name of Policyholder Tan Whye Sheng Alvin	
3. Effective Date of the Commencement of Insurance for the purposes of the Act 01/09/2021	
4. Date of Expiry of Insurance 31/08/2023	
5. Persons or Classes of Persons entitled to drive* Tan Whye Sheng Alvin Any other person provided he is driving on the Policyholder's order or with the Policyholder's permission. * Provided that the person driving is permitted in accordance with the licensing or other laws or laws or regulations to drive the Motor Vehicle or has been so permitted and is not disqualified by order of a Court of Law or by reason of any enactment or regulation in that behalf from driving the Motor Vehicle.	
6. Limitations as to use* Use only for social domestic and pleasure purposes and for the Policyholder's business. The Policy does not cover use for hire or reward racing pace-making reliability trial speed-testing the carriage of goods other than samples in connection with any trade or business or use for any purpose in connection with the Motor Trade. * Limitations rendered inoperative by Section 8 of the Motor Vehicles (Third-Party Risks and Compensation) Act (Chapter 189) and Section 95 of the Road Transport Act, 1987 (Malaysia), are not to be included under these headings.	
All Claims related repair can be carried out at Borneo Motors (S) Pte Ltd or our authorised workshops. Windscreen Excess is waived at Borneo Motors (S) for windscreen related claims. This Policy includes Courtesy Car benefit.	
This Certificate is not transferable to a new owner of the vehicle. If for any reason the Policy is terminated during its currency, the Certificate must be returned to the Insurer within 7 days of the termination or if the Certificate has been lost or destroyed, a Statutory Declaration to that effect must be made. Failure to comply with this obligation is an offence under the Motor Vehicles (Third-Party Risks and Compensation) Act (Cap. 189).	

I/WE HEREBY CERTIFY that the Policy to which this Certificate relates is issued in accordance with the provisions of the Motor Vehicles (Third-Party Risks and Compensation) Act (Chapter 189) and Part IV of the Road Transport Act, 1987 (Malaysia) or any Amendment, Act or Acts passed in substitution thereof.

MSIG Insurance (Singapore) Pte. Ltd.  
Approved Insurers

  
for Chief Executive Officer