

AUTOMOBILE ASSESSMENT REPORT

TO: DREAM LEASING PTE LTD
C/O: ECLIPSE AUTO PTE LTD
155 KAKI BUKIT AVE 1 #01-00,
SHUNLI INDUSTRIAL PARK
SINGAPORE 416012

Our Reference: 0623/EA670
Date: 10-Jul-2023

ASSESSMENT OF VEHICLE NO. SLB 7161 U

DATE OF LOSS: 23-Jun-2023

We have carried out a physical assessment at **ECLIPSE AUTO PTE LTD**,
155 Kaki Bukit Ave 1 #01-00 Shunli Industrial Park, Singapore 416012, according to your instruction
on **27-Jun-2023** and are pleased to submit our report herewith.

1. VEHICLE PARTICULARS

Registration No.: SLB 7161 U
Make & Model: TOYOTA COROLLA ALTIS 1.6L CVT
Year of Registration: 2016
Engine Capacity: 1598
Chassis No.: MR053REH104547888
Engine No.: 1ZRX560207
Colour: WHITE
Mileage (km): 157578

2. VEHICLE CONDITION

Body Paint: GOOD
Steering: SERVICEABLE
Foot Brake: SERVICEABLE
Parking Brake: SERVICEABLE
Modification: NIL

3. TYRE PARTICULARS & CONDITION

Front
RH Make/Size/Thread: KAPSEN 205/55 R16 – 70%
LH Make/Size/Thread: KAPSEN 205/55 R16 – 70%
Rear
RH Make/Size/Thread: TRIANGLE 205/55 R16 – 70%
LH Make/Size/Thread: TRIANGLE 205/55 R16 – 70%



4. DESCRIPTION OF DAMAGE

At the time of the inspection, the vehicle sustained damages to the REAR portion.

5. REMARKS

Market Value:	Na
Salvage Value:	Na
Repair Limit:	Na
Estimated Amount:	\$7,554.63
Adjusted Amount:	\$4,575.70
Lump Sum:	\$4,200.00
Estimated Repair Days:	7 days

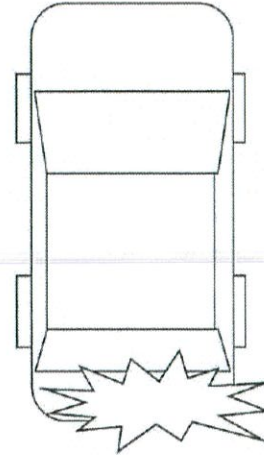

Pursuant to your instruction, we have **NOT AUTHORISED** repair.
The assessment was conducted on a “Without Prejudice” basis.
If we are not notified of anything to the contrary within **14 days** from the date hereof, this report shall be treated as correct.

Disclaimer

This report is intended for the exclusive use of the addressee solely in relation to the loss occurrence in which the assessed vehicle is involved. No liability or responsibility whatsoever shall be held by Aeon Auto Consultants LLP for any reliance on this report by any third party.

ASSESSMENT REPORT FOR VEHICLE NO. SLB 7161 U

PARTS (LIST ITEMS)

Qty	Description	Condition	Workshop's Estimate	Our Assessment
1	REAR BOOTLID	Repair	781.10	-
1	REAR BOOTLID WEATHER STRIP	Repair	185.00	-
1	REAR RH TAILLAMP	Cracked	391.90	391.90
1	REAR RH TAILLAMP INNER BLACK GASKET	Necessary	31.00	31.00
1	REAR RH TAILLAMP INNER PANEL	Repair	374.60	-
1	REAR RH TAILLAMP LOWER BRACKET	Bent	132.10	132.10
1	REAR RH FENDER	Repair	977.70	-
1	REAR BUMPER	Cracked	581.60	581.60
2	REAR BUMPER SIDE RETAINER L/R	Cracked	264.20	264.20
2	REAR BUMPER END SEAL L/R	Necessary	375.00	375.00
2	REAR BUMPER REFLECTOR L/R	Necessary	282.90	282.90
1	REAR BUMPER REINFORCEMENT	Bent	398.70	398.70
2	REAR BUMPER REINFORCEMENT BRACKET L/R	Bent	150.20	150.20
1	REAR END PANEL INNER TOP GARNISH	Repair	391.60	-
1	REAR END PANEL	Repair	781.90	-

	6,099.50	2,607.60
Less 25% discount	1,524.88	651.90
Parts Total:	4,574.63	1,955.70

ASSESSMENT REPORT FOR VEHICLE NO. SLB 7161 U

SPECIAL NETT ITEMS

1	REAR RH TAILLAMP CLIPS - SET	Necessary	30.00	30.00
1	REAR BUMPER CLIPS - SET	Necessary	80.00	80.00
1	REAR BUMPER REVERSE SENSOR - SET	Faulty	350.00	350.00
Special Nett Total :			460.00	460.00

LABOUR

S/N	Description	Workshop's Estimate	Our Assessment
1	To remove, reinstall electrical wiring harness, check lighting and rewire for parking sensor.	120.00	100.00
2	To remove, reinstall top trim, trim garnish, trim liner.	100.00	80.00
5	To re-spray painting on the change bodyparts, repair portion, and where consistent to the accident.	1,200.00	1,000.00
6	To provide labour to change the above damaged bodyparts, repair, re-construct and re-align body structures consistent to the accident.	1,000.00	900.00
7	To apply anti-rust chemical on repaired and replaced panel.	100.00	80.00
Labour Total :		2,520.00	2,160.00
TOTAL (PARTS & LABOUR) \$		7,554.63	4,575.70

The workshop has agreed to undertake the repair on a Lump Sum basis.

The final adjusted Lump Sum contract amount is

\$4,200.00

(SINGAPORE DOLLARS FOUR THOUSAND TWO HUNDRED ONLY)



Amas Ong
Automobile Assessor

