

ASS. REC. BY: Tough

REF:

INC

ASSIGNMENT

From: \_\_\_\_\_ Date: \_\_\_\_\_  
Estimated Cost: \_\_\_\_\_  
OD/TP/WS/TP RES/OD RES/EVA/INV/MV  
To Inspect Vehicle No: \_\_\_\_\_  
at Workshop m/s \_\_\_\_\_  
of \_\_\_\_\_  
Insured: \_\_\_\_\_  
Policy No. \_\_\_\_\_  
Claims No. \_\_\_\_\_  
Sum Insured: \_\_\_\_\_ Excess: \_\_\_\_\_  
(Client's Record)  
Make of Veh: \_\_\_\_\_

(Policy Condition)

Remark: The veh had commenced its  
repair at the time of inspection.

N/S	O/S
	X

Bal. or Market Value: 82K.  
IDAC Accident Report \_\_\_\_\_ Consistent?: Yes or No  
GIA / PR Seent \_\_\_\_\_ Consistent?: Yes or No  
Est. Repairs: \_\_\_\_\_ days Res.: Yes or No  
Lum Sum: \_\_\_\_\_ % 3 Val.: Yes or No  
CA / REV / REP. / 24 HRS  
Date: \_\_\_\_\_ Person Contacted: Did  
Vehicle: IN / OUT

Veh No: GSM 2402T Yr Regn: 2023, Feb.  
Type: M.Car / M.Cycle / Bus / Van / Lorry / Taxi / Prime Mover /  
Truck / Traller or \_\_\_\_\_  
Make: Nissan NV350 cc 1998  
Colour: Silver A/C: Insured / Std / NI / NA  
Sp. Reading: 11012. T/Radio: Insured / Std / NI / NA  
Eng/No: \_\_\_\_\_  
C/No: JW1M47E26Z0000929  
Gen. Cond: Good / Fair / Poor / Burnt  
Steering: Inorder / Jammed / Leaked / Burnt or \_\_\_\_\_  
Brake: Inorder / Jammed / Leaked / Burnt or \_\_\_\_\_  
Modl: NI / S/Rim / STD A/Rim or \_\_\_\_\_  
Tyre Size: F: 195/80 R15  
R: \_\_\_\_\_  
BS / DUN / EXNOVA / GY / FS / LIZA / MIC / OHTSU / PIR / SUMI /  
TOYO / YOKO / or \_\_\_\_\_  
Front Rear  
R/Bal. 6 mm R/Bal. 6 mm  
L/Bal. 6 mm L/Bal. 6 mm  
D.O.A. \_\_\_\_\_ D.O.I. 01/08/23  
Survey held at Efficient Auto.  
Des. of Damages: Frt / Rear / O/S / N/S / U/C / Rooftop or \_\_\_\_\_  
The U/C / Chassis frame / Body Structure affected due to collision.

Date / Time	Action / Instruction

Date/Time, File Pass to? ☐ : Prel. Report  
1) ☐ : Final Report  
Date/Time, File Return to?

Days Of Repair: \_\_\_\_\_  
Resurvey No. of Trip: \_\_\_\_\_

2) \_\_\_\_\_  
Rep. Format: \_\_\_\_\_  
Lump Sum / L.B.L. / \_\_\_\_\_

Add Fee: ☐ : Site Insp (\$ \_\_\_\_\_)  
☐ : Interview (\$ \_\_\_\_\_)  
☐ : Tech. Invs (\$ \_\_\_\_\_)  
☐ : Weekend (\$ \_\_\_\_\_)

Survey Fee:	
Transportation:	
\$ + RS. \$ _____	
Photos	
Others	
TOTAL	

# EFFICIENT MOTOR & ENGINEERING WORKS PTE LTD

56 LOYANG WAY # 06-07 ENTERPRISE BUILDING SINGAPORE 508775

VEHICLE NO : GBM2402T

MAKE & MODEL : NISSAN NV350

CHASSIS NO : JN1MA2E26Z0000429

DATE : 28 JULY 2023

CLAIM TYPE : TP CLAIM

D.O.A : 16 JULY 2023

M/S : INCOME INSURANCE LTD

## ESTIMATION ON REPAIR COST & REPLACEMENT OF PARTS

### Parts

S/No.	QTY	DESCRIPTION	CONDITION	LIST PRICE	TOTAL LIST PRICE
1	1	Rear Windscreen		\$ 991.00	\$ 991.00
2	1	Rear Bootlid		\$ 1,817.90	\$ 1,817.90
3	1	Rear Bootlid Lock		\$ 319.30	\$ 319.30
4	1	Rear Bootlid Insulator		\$ 220.40	\$ 220.40
5	1	Rear Bootlid Weatherstrip Rubber		\$ 149.50	\$ 149.50
6	1	LH Tailamp		\$ 275.30	\$ 275.30
7	1	Rear Bumper		\$ 720.60	\$ 720.60
8	1	Rear End Panel		\$ 186.80	\$ 186.80
9	1	Rear Step Panel		\$ 191.50	\$ 191.50
10				\$ -	\$ -
TOTAL PARTS					\$ 4,872.30

SUB TOTAL PRICE	\$ 4,872.30
LESS 10%	\$ 487.23
TOTAL PRICE	\$ 4,385.07

### Special Nett

S/No.	QTY	DESCRIPTION	CONDITION	UNIT S/NETT	TOTAL S/NETT
1	1	Rever Sensor		\$ 250.00	\$ 250.00
2	1	70 km/h Sticker		\$ 30.00	\$ 30.00
3	1	URVAN Emblem		\$ 94.00	\$ 94.00
4	1	No Plate		\$ 40.00	\$ 40.00
5	1	Nissan Logo		\$ 130.00	\$ 130.00
6	1	PanPacific Metal Plate		\$ 80.00	\$ 80.00
7	1	1 Set Rear Bumper Clip		\$ 50.00	\$ 50.00
TOTAL S/NETT					\$ 674.00

### Labour Charges

DESCRIPTION	REMARKS	ADJUSTERS PRICING	WORKSHOP PRICING
1	To cut/weld damaged panels, knock inner panels & align rear bootlid,		\$ 1,000.00
2	To remove & replace damaged parts.		\$ 80.00
3	To apply anti rust coat and Tuff Kote repaired areas		\$ 60.00
4	To check and rectify lighting & wiring.		\$ 60.00
5	To remove & refit reverse sensor.		\$ 1,000.00
6	To Spray painting for Rear Portions & affected areas.		\$ 250.00
7	To remove and refit rear windscreen		\$ 80.00
8	To conduct water leakage tests to ensure proper air and sealing.		\$ 2,530.00
TOTAL LABOUR		\$ -	\$ 2,530.00

Total Cost of Repairs

\$ 7,589.07

(Total Parts + Total S/Nett + Total Labour Cost)

Taufik 97495944/62583561 Taufik @ 11/6/23 @ 136p  
p/r busy before part  
Taufik @

LKK Auto Consultants hence notify the Repairer of the following:

- To resurvey before/after spray painting
- To display damaged part(s) during resurvey
- Parts prices are subject to confirmation
- Third party survey is on a "Without Prejudice" basis
- No alteration/modification is allowed
- Supplementary item(s) must be resurveyed and is subject to final approval from insurance Company

Acknowledged by Repairer  
Signature:



# SINGAPORE ACCIDENT STATEMENT

51487871C

## IMPORTANT NOTICE

1. Please report correctly the details of the accident to speed up the claims process.
2. This Form must be completed by the Policyholder and/or the Actual Driver
3. Information provided must be as truthful and accurate as possible. Any wilful misrepresentation or withholding of material facts may allow insurance companies to repudiate policy liability.
4. The issue and acceptance of this Form by insurance companies is not an admission of policy liability on the part of the insurance companies.
5. Any false reporting may be referred to the Police for investigation.
6. This report will be forwarded by the insurers of the GIA Records Management Centre established by the General Insurance Association of Singapore (GIA) for archiving and that copies of this report will, for a fee, be made available upon application by interested parties.
7. By the lodgement of this report to the insurers, you hereby consent to the archiving of this report at the centre and to copies of the report being made available aforesaid.

## ACCIDENT STATEMENT

Date of Submission	17/07/2023 21:31 (SGT)
Reported by	Actual Driver
Date of Accident	16/07/2023 14:20 (SGT)
Exact Location of Accident	Lor 6 Toa Payoh, Singapore
Additional Location Information	-
Country/State of Loss	Singapore

## DETAILS OF OWN VEHICLE

Vehicle Registration Number	GBM2402T
INSURED/POLICYHOLDER	
Is company?	Yes
Name Of Registered Owner	PAN PACIFIC VAN & TRUCK LEASING PTE LTD
Company Reg No	2XXXXX635R
Email Address	ppemclaims@gmail.com
Mobile Phone No	(Phone) +65-87233003
Alternative Phone No	(Office) +65-62840827

## VEHICLE PARTICULARS

Manufacturer	Nissan
Model	Nv350
Variant	-
Exact purpose for which vehicle was being used at time of accident	Employment
Are you claiming under your own insurance policy for repair to your vehicle?	No - Claiming third party
Vehicle Category	Commercial vehicle
Transmission	Auto
CC	1998

## INSURANCE COMPANY

Name of Insurance Company	India International Insurance Pte Ltd
Policy Number / Cover Note Number	D19MFL0005549_03

## DRIVER

Name of Driver	NEO AH WHATT
NRIC No	SXXXX877B
Date Of Birth	03/11/1967
Occupation	Outdoor



Accident report SJ0G237H002W

Date Of Driving Pass	27/01/2011
Driving experience	12 YEARS AND 6 MONTHS
Gender	Male
Mobile Number	(Phone) +65-83112520
Alt. Phone Number	-
Email Address	ppemclaims@gmail.com
Address	37 CIRCUIT ROAD #12-405
Address complement	-
Postcode	370037
Is the driver the policyholder?	No
If No, Relationship of the Driver with the Insured	Hirer
Does Driver Own Other Vehicles?	No
Vehicle Registration Number of Other Vehicle Owned by Driver	-
Insurance Company of Other Vehicle Owned by Driver	-

#### GENERAL INFORMATION OF THE ACCIDENT

Type of Accident	Collision - Head to Rear
Weather Conditions	Clear
Road Surface	Dry

#### OTHER INFORMATION

Was any foreign vehicle involved in the accident?	No
Number of vehicles involved in the accident	2
Was anybody injured in the Accident?	No
Was any injured conveyed to hospital by ambulance?	-
Was any other vehicle or property damaged?	Yes
Number of Passengers (Including Driver)	3
Has the driver been approached by unknown person(s) soliciting/offering accident claims assistance?	No
Translator's name	-
Translator's ID	-
Translator's phone number	-
Translator's email	-
Original language used in the statement	-

#### PASSENGER 1

Name	UNKNOWN
Gender	Male

#### PASSENGER 2

Name	UNKNOWN
Gender	Female

#### DETAILS OF POLICE ACTION

Was the accident reported to the police?	No
Was notice of intended Prosecution given?	No
If yes, against whom?	-

#### CIRCUMSTANCES OF ACCIDENT

ON 16/07/2023 AROUND 1420HRS I VEHICLE (A) BEARING REGISTRATION NUMBER (GBM2402T) WAS STATIONARY AT THE TRAFFIC LIGHT JUNCTION OF TOA PAYOH LOR 6, SUDDENLY VEHICLE (B) BEARING REGISTRATION NUMBER (SNC8707K) FAILED TO BRAKE IN TIME AND REAR ENDED VEHICLE (A). NOBODY WAS INJURED DURING THE ACCIDENT.

#### ATTACHMENT(S)

Are accident photos available for attachment?	Yes
Was there any video captured by Car Camera?	No

SKETCH PLAN

IMPORTANT NOTICE

1. Please correctly report the details of the accident to speed up the claims process.
2. This Form must be completed by the Policyholder and/or the Authorized Driver.
3. Information provided must be as truthful and accurate as possible. Any willful misrepresentation or withholding of material facts may allow insurance companies to repudiate policy liability.
4. The issue and acceptance of this Form by insurance companies is not an admission of policy liability on the part of the insurance companies.
5. Any false reporting may be referred to the Police for investigation.
6. The report will be forwarded by the Insurers of the GIA Records Management Centre established by the General Insurance Association of Singapore (GIA) for archiving and that copies of this report will for a fee be made available upon application by interested parties.
7. By the lodging of this report to the Insurers, you hereby consent to the archiving of this report at the center and to copies of the report being made available aforesaid.
8. **Consent under the Personal Data Protection Act (PDPA)**  
I understand, acknowledge, agree and consent that:  
(a) My insurer, my workshop and the General Insurance Association of Singapore ("GIA") may/are permitted to collect, use, disclose and/or process my personal data/personal information set out in this [form] and any other personal information provided by me or possessed by my insurer (collectively the "Personal Information") and disclose and transfer such Personal Information to all insurer(s) who have insured vehicle(s) involved in this accident (all insurer(s) who have insured vehicle(s) involved in this accident shall be collectively referred to as the "Insurers"), the Insurers' lawyers/law firms, the Monetary Authority of Singapore and any relevant government agency/authority (such as the police), for the purpose(s) of :  
(i) processing, handling and/or dealing with my claims including the settlement of the claims and any necessary investigations relating to the claims.  
(ii) investigating the accident and/or my claims.  
(iii) carrying out and/or dealing with my instructions or responding to any enquiries by me.  
(iv) administering my claims (including the mailing of correspondence, statements, invoices, reports, or notices to me, which could involve disclosure of certain personal data about me to bring about delivery of the same as well as on the external cover of envelopes/mail packages); and/or  
(v) complying with applicable law in administering, processing, handling and/or dealing with my claims.  
(Collectively the "Purposes")  
(b) all insurer(s) who have insured vehicle(s) involved in this accident and the Insurers' lawyers/law firms, may/are permitted to collect, use, disclose and/or process my Personal Information for one or more of the above Purposes; and  
(c) my Personal Information may/can be disclosed by any of the Insurers and/or GIA to their third-party service providers or agents (including their lawyers/law firms), which may be sited outside of Singapore, for one or more of the above Purposes.

FLASH ACCIDENT  
REPORTING OFFICER  
FRO VICKY

Policyholder's Signature / Date & Time

Driver's Signature (if driver is not the policyholder) / Date & Time

Witnessed by Reporting Centre Personnel

Sketch Plan

16072023 -1730

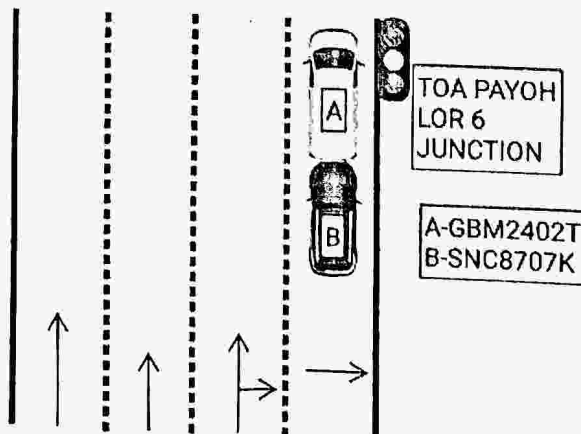

Describe Circumstances of the Accident

ON 16/07/2023 AROUND 1420HRS I VEHICLE (A) BEARING REGISTRATION NUMBER (GBM2402T) WAS STATIONARY AT THE TRAFFIC LIGHT JUNCTION OF TOA PAYOH LOR 6, SUDDENLY VEHICLE (B) BEARING REGISTRATION NUMBER (SNC8707K) FAILED TO BRAKE IN TIME AND REAR ENDED VEHICLE (A). NOBODY WAS INJURED DURING THE ACCIDENT.

Declaration

I/We declare the foregoing particulars are true in every respect



Policyholder's Signature / Date & Time

Driver's Signature (If driver is not the policyholder) / Date & Time

16072023 —1730

FLASH ACCIDENT  
REPORTING OFFICER  
FRO VICKY

Witnessed by Reporting Centre  
Personnel