

SINGAPORE ACCIDENT STATEMENT

IMPORTANT NOTICE

1. Please report correctly the details of the accident to speed up the claims process.
2. This Form must be completed by the Policyholder and/or the Actual Driver
3. Information provided must be as truthful and accurate as possible. Any wilful misrepresentation or withholding of material facts may allow insurance companies to repudiate policy liability.
4. The issue and acceptance of this Form by insurance companies is not an admission of policy liability on the part of the insurance companies.
5. Any false reporting may be referred to the Police for investigation.
6. This report will be forwarded by the insurers of the GIA Records Management Centre established by the General Insurance Association of Singapore (GIA) for archiving and that copies of this report will, for a fee, be made available upon application by interested parties.
7. By the lodgement of this report to the insurers, you hereby consent to the archiving of this report at the centre and to copies of the report being made available aforesaid.

ACCIDENT STATEMENT

Date of First Submission	28/07/2023 12:38 (SGT)
Reported by	Actual Driver
Date of Accident	28/07/2023 01:30 (SGT)
Exact Location of Accident	Singapore
Additional Location Information	CTE TOWARDS TPE(SLE)
Country/State of Loss	Singapore

DETAILS OF OWN VEHICLE

Vehicle Registration Number	GBJ3165L
INSURED/POLICYHOLDER	
Is company?	Yes
Name Of Registered Owner	ANDRIS ELECTRICAL & ENGINEERING
Company Reg No	53215705B
Email Address	ANDRISLAU@ROCKETMAIL.COM
Mobile Phone No	(Phone) +65-96881674
Alternative Phone No	-

VEHICLE PARTICULARS

Manufacturer	Nissan
Model	Nv200
Variant	-
Exact purpose for which vehicle was being used at time of accident	Employment
Are you claiming under your own insurance policy for repair to your vehicle?	No - Claiming third party
Vehicle Category	Commercial vehicle
Transmission	Manual
CC	2000

INSURANCE COMPANY

Name of Insurance Company	Income Insurance Limited
Policy Number / Cover Note Number	5108253251-04

DRIVER

Name of Driver	LAU POH MENG
NRIC No	S7123563G
Date Of Birth	07/07/1971
Occupation	Outdoor

Date Of Driving Pass	16/04/1996
Driving experience	27 YEARS AND 3 MONTHS
Gender	Male
Mobile Number	(Phone) +65-96881674
Alt. Phone Number	-
Email Address	ANDRISLAU@ROCKETMAIL.COM
Address	BLK 647 PUNGGOL CENTRAL #17-368
Address complement	-
Postcode	820647
Is the driver the policyholder?	No
If No, Relationship of the Driver with the Insured	Employee
Does Driver Own Other Vehicles?	No
Vehicle Registration Number of Other Vehicle Owned by Driver	-
Insurance Company of Other Vehicle Owned by Driver	-

GENERAL INFORMATION OF THE ACCIDENT

Type of Accident	Collision - Head to Rear
Weather Conditions	Clear
Road Surface	Dry

OTHER INFORMATION

Was any foreign vehicle involved in the accident?	No
Number of vehicles involved in the accident	2
Was anybody injured in the Accident?	No
Was any injured conveyed to hospital by ambulance?	-
Was any other vehicle or property damaged?	Yes
Number of Passengers (Including Driver)	2
Has the driver been approached by unknown person(s) soliciting/offering accident claims assistance?	No
Translator's name	-
Translator's ID	-
Translator's phone number	-
Translator's email	-
Original language used in the statement	-

PASSENGER 1

Name	SPOUSE
Gender	Female

DETAILS OF POLICE ACTION

Was the accident reported to the police?	No
Was notice of intended Prosecution given?	No
If yes, against whom?	-

CIRCUMSTANCES OF ACCIDENT

REFER TO SKETCH PLAN

ATTACHMENT(S)

Are accident photos available for attachment?	Yes
Was there any video captured by Car Camera?	Yes
Reasons for not uploading a video of the accident	SD CARD INSIDE IN-CAR CAMERA

DETAILS OF OTHER VEHICLE PROPERTY 1

Vehicle Registration Number	GBF5826X
Vehicle Manufacturer	Toyota
Vehicle Model	Dyna

Vehicle Variant	-
Vehicle Colour	-
Vehicle Category	Commercial vehicle
Name of Driver	LIN ZHIHUI, SIDNEY
NRIC No	S8505698J
Contact Number	(Phone) +65-91802010
Address	-
Address complement	-
Postcode	-
Insurance Company Name	-
Nature Of Damage	FRONT PORTION
Details of property damaged in accident	-
No. Of Passenger (Including Driver)	1

SKETCH PLAN

INCOME MOTOR SERVICE CENTRE

Report Date & Start Time: 28/07/2023 / 12:20

Report No. MT/

D.O.A: 28/07/2023

Vehicle No: GBJ3165L

Reporting Type:

Time 01:30 hrs

SKETCH PLAN

IMPORTANT NOTICE

1. Please report correctly the details of the accident to speed up the claims process.
2. This Form must be completed by the Policyholder and/or the Actual Driver.
3. Information provided must be as truthful and accurate as possible. Any wilful misrepresentation or withholding of material facts may allow insurance companies to repudiate policy liability.
4. The issue and acceptance of this Form by insurance companies is not an admission of policy liability on the part of the insurance companies.
5. **Any false reporting may be referred to the Traffic Police Department for investigation.**
6. This report will be forwarded by the insurers to the GIA Records Management Centre established by the General Insurance Association of Singapore (GIA) for archiving and that copies of this report will for a fee be made available upon application by interested parties.
7. By the lodgement of this report to the insurers, you hereby consent to the archiving of this report at the centre and to copies of the report being made available aforesaid.

8. Consent under the Personal Data Protection Act (PDPA)

I understand, acknowledge, agree and consent that:

(a) My insurer, my workshop and the General Insurance Association of Singapore ("GIA") may/are permitted to collect, use, disclose and/or process my personal data/personal information set out in this [form] and any other personal information provided by me or possessed by my insurer (collectively the "Personal Information") and disclose and transfer such Personal Information to all insurer(s) who have insured vehicle(s) involved in this accident (all insurer(s) who have insured vehicle(s) involved in this accident shall be collectively referred to as the "Insurers"), the Insurers' lawyers/law firms, the Monetary Authority of Singapore and any relevant government agency/authority (such as the police), for the purpose(s) of:

(i) processing, handling and/or dealing with my claims including the settlement of the claims and any necessary investigations relating to the claims;

(ii) investigating the accident and/or my claims;

(iii) carrying out and/or dealing with my instructions or responding to any enquiries by me;

(iv) administering my claims (including the mailing of correspondence, statements, invoices, reports or notices to me, which could involve disclosure of certain personal data about me to bring about delivery of the same as well as on the external cover of envelopes/mail packages); and/or

(v) complying with applicable law in administering, processing, handling and/or dealing with my claims.

(collectively the "Purposes")

(b) all insurer(s) who have insured vehicle(s) involved in this accident and the Insurers' lawyers/law firms, may/are permitted to collect, use, disclose and/or process my Personal Information for one or more of the above Purposes; and

(c) my Personal Information may/can be disclosed by any of the Insurers and/or GIA to their third-party service providers or agents (including their lawyers/law firms), which may be sited outside of Singapore, for one or more of the above Purposes.

GIA Reg. No: 53215/USB

HP: 9688 1674

Email: info@rocketmail.com

28/07/23 / 12:20

28/07/23 / 12:20

Chen JunLiang

Policyholder's Signature / Date & Time

Driver's Signature (If driver is not the policyholder) / Date & Time

Witnessed by Reporting Centre Personnel

Sketch Plan

(Name as in NRIC/ID card)

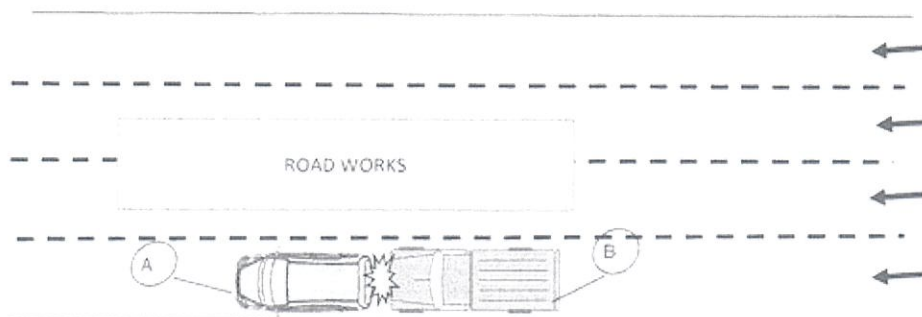

CTE TOWARDS TPE(SLE)

Vehicle A: GBJ3165L

Vehicle B: GBF5826X

Describe Circumstances of the Accident

MY VEHICLE WAS DRIVING STRAIGHT ON THE LEFTMOST LANE OF CTE TOWARDS TPE(SLE). SUDDENLY, VEHICLE B HIT ONTO MY VEHICLE ON THE REAR PORTION. *The airbag light is 'on' after accident.*

AD

Declaration

I/We declare the foregoing particulars are true in every respect

ANDRIE ELECTRICAL & ENGINEERING

Co. Reg. No: 53215705B

HP: 9688 1674

28.07.23 12:20

Policyholder's Signature / Date & Time

AD

28.07.23 12:20

Driver's Signature (If driver is not the policyholder) / Date & Time

Chen JunLiang

Witnessed by Reporting Centre Personnel
(Name as in NRIC/ID card)



POLICE REPORT (NP299)

Report No. F/20230730/7025

Police Station Of Origin
Ang Mo Kio Division HQ
51 Ang Mo Kio Avenue 9 SINGAPORE
569784
Tel No:1800-2180000

Date/Time Report Made 30/07/2023 13:16	Vide Report No.	Station Diary No.
Name Of Informant LAU POH MENG	Address 647 PUNGGOL CENTRAL #17-368 SINGAPORE 820647	
ID Type / ID No. NRIC NO / S7123563G	Contact No. Home/Office: Mobile: 96881674	
Nationality SINGAPORE CITIZEN	Email Address andrislau@rocketmail.com	
Occupation Electrical engineer	Sex Male	Age 52
Institution/School Name	Date of Birth 07/07/1971	Race Chinese
	Language English	
Date/Time Of Incident 28/07/2023 01:30 - 29/07/2023 00:00	Location Of Incident 647 PUNGGOL CENTRAL #17-368 SINGAPORE 820647	

Brief details.

Traffic accident along CTE towards TPE/ SLE at around 130am 28 July 2023.

While travelling along express way, a lorry with car plate No. GBF5826X crashed into the back of my vehicle car plate No. GBJ3165L. Me and my wife, Neo Kay Song Cindy of IC no. S7612796D was in the vehicle. I am the driver, my wife is the front seat passenger.

We stopped the vehicle at the side of the road and got the driver of the said lorry.

Driver who caused accident: Lin Zhigui, Sidney

Signature Of Officer Recording The Report: Not applicable	Signature Of Informant: The identity of the person making this report has been authenticated by Singpass. No signature is required.
Signature Of Interpreter: Not applicable	Date/Time: 30/07/2023 13:16
Officer In-Charge Of Case:	Classification Of Case:



POLICE REPORT (NP299)

CONTINUATION OF REPORT

Report No. F/20230730/7025

Licence No. S8505698J.

Sought medical attention on 30 July 2023 due to discomforts.

Subjects Involved			
Suspect			
Person Name	Lin zhihui sidney		
ID Type	NRIC NO	ID No	S8505698J
Gender	Male	Age	38
Race	Chinese	Language	English
Mobile No	91802010		
Victim			
Person Name	LAU POH MENG		
ID Type	NRIC NO	ID No	S7123563G
Gender	Male	Age	52
Race	Chinese	Language	English
Occupation	Electrical engineer	Address	647 PUNGGOL CENTRAL #17-368 SINGAPORE 820647
Mobile No	96881674	Is Informant A Victim?	Yes
Person Name			
Person Name	Neo kay song cindy		
ID Type	NRIC NO	ID No	S7612796D
Gender	Female	Age	47
Race	Chinese	Language	English

Signature Of Officer Recording The Report:
Not applicable

Signature Of Interpreter:
Not applicable

Officer In-Charge Of Case:

Signature Of Informant:

The identity of the person making this report has been authenticated by Singpass. No signature is required.

Date/Time:
30/07/2023 13:16

Classification Of Case:



POLICE REPORT (NP299)

CONTINUATION OF REPORT

Report No. F/20230730/7025

Occupation	Retail manager	Address	647 Punggol central #17-368 SINGAPORE 820647
Home/Office No	98710844	Mobile No	98710844
Relation To Informant	Wife		
Person Name	LAU POH MENG (Informant)		

Signature Of Officer Recording The Report:
Not applicable

Signature Of Interpreter:
Not applicable

Officer In-Charge Of Case:

Signature Of Informant:
The identity of the person making this
report has been authenticated by Singpass.
No signature is required.

Date/Time:
30/07/2023 13:16

Classification Of Case:

REPUBLIC OF SINGAPORE DRIVING LICENCE

Licence Number: **S7123563G**

Name: **LAU POH MENG**

Birth Date: **07 Jul 1971**

Issue Date: **17 Mar 2006**

HP NO
9688 1574

1000231879G



REPUBLIC OF SINGAPORE

IDENTITY CARD NO. **S7123563G**

Name: **LAU POH MENG**



Race: **CHINESE**

Date of Birth: **07-07-1971**

Country of Birth: **SINGAPORE**

Sex: **M**

S7123563G





YOU ARE LICENSED TO DRIVE VEHICLES IN THE FOLLOWING CLASS(ES)

Class	Description	PASS DATE
Class 2B	Motorcycles not exceeding 200 cc	05 Dec 1989
Class 2A	Motorcycles between 201 cc and 400 cc	29 Nov 1991
Class 2	Motorcycles exceeding 400 cc	17 Jan 1994
Class 3	Motor Cars and Motor Tractors the weight of which unladen does not exceed 2500 kilograms	16 Apr 1996

NP 428A

Licence No: **S7123563G**



1096883

NRIC No: **S7123563G**

Blood Group: **A+**



Date of Issue: **09-07-1993**

APT BLK 647 PUNGGOL CENTRAL #17-368
SINGAPORE 820647

NRIC No: **S7123563G**

Date: **11/04/2010**

No: **6466680**

Certificate of Insurance

MOTOR VEHICLES (THIRD PARTY RISKS AND COMPENSATION) ACT (CHAPTER 189)

MOTOR VEHICLES (THIRD PARTY RISKS AND COMPENSATION) RULES, 1960

ROAD TRANSPORT ACT, 1987 (MALAYSIA)

ROAD TRANSPORT (AMENDMENT) ACT, 2019 (MALAYSIA)

MOTOR VEHICLES (THIRD PARTY RISKS) RULES, 1959 (MALAYSIA)

Certificate Number : 5108253251-04

Cover : Comprehensive

- | | |
|---|-----------------------------------|
| 1. Index mark and Registration Number of Vehicle | : GBJ3165L |
| Chassis Number | : VSKYBAM20Z0176192 |
| 2. Name of Policyholder | : ANDRIS ELECTRICAL & ENGINEERING |
| 3. Effective Date of Insurance | : 15 Mar 2023 |
| 4. Expiry Date of Insurance | : 14 Mar 2024 |
| 5. Persons or Classes of Persons entitled to drive# | |
| (a) The Policyholder. | |
| (b) Any other person who is driving on the Policyholder's order or with his/her permission. | |
| Provided that the person driving is permitted in accordance with the licensing or other laws or regulations to drive the Motor Vehicle or has been so permitted and is not disqualified by order of a Court of Law or by reason of any enactment or regulation in that behalf from driving the Motor Vehicle. | |
| 6. Limitations as to Use# | |
| (a) Use for social domestic and pleasure purposes and in connection with the Policyholder's business or profession. | |
| (b) Use for the carriage of passengers or goods in connection with the Policyholder's business. | |

This Policy does not cover

- (a) Use for hire or reward.
- (b) Use for racing, pace-making, reliability trial or speed-testing.
- (c) Use whilst drawing a trailer except the towing of any one disabled mechanically propelled vehicle.

Limitations rendered inoperative by Section 8 of the Motor Vehicle (Third Party Risks and Compensation) Act (Chapter 189) and Section 95 of the Road Transport Act, 1987 (Malaysia), are not to be included under these headings.

This Policy, the Schedule, Endorsement and the Certificate of Insurance are to be read together as one document.

EXCESS (SECTION 1)	: S\$600
EXCESS (SECTION 2)	: N/A
WINDSCREEN EXCESS	: S\$100
INSURE WITH COE	: YES
HIRE PURCHASE COMPANY	: UNITED OVERSEAS BANK LIMITED
SUM INSURED	: MARKET VALUE OF INSURED VEHICLE AT TIME OF LOSS

I/We hereby Certify that the Policy to which this Certificate relates is issued in accordance with the provisions of the Motor Vehicles (Third Party Risks and Compensation) Act (Chapter 189) and Part IV of the Road Transport Act, 1987 (Malaysia)

Agency : NET LINK COMMERCIAL PTE. LTD. (00000615136)

Date of Issue : 09 Feb 2023 10:30 hrs

For INCOME INSURANCE LIMITED



Chief Executive