

ASS. REC. BY:

REF:

LPC1

Kenneth

ASSIGNMENT

From:

Date:

Estimated Cost:

OD/TP/WS/TP RES/OD RES/EVA/INV/MY

To Inspect Vehicle No:

at Workshop m/s

of

Insured:

Policy No.

Claims No.

Sum Insured:

Excess:

(Client's Record)

Make of Veh:

(Policy Condition)

Remark: The veh had commenced its
repair at the time of inspection.

Bal. or Market Value:

IDAC Accident Rpt:

Consistent?: Yes or No

GIA / PR Seen:

Consistent?: Yes or No

Est. Repairs:

days

Res.: Yes or No

Lum Sum:

%

3 Val.: Yes or No

CA / REV / REP. / 24 HRS

Date:

Person Contacted:

Vehicle: IN / OUT

Veh No:

YT 8900B

Yr Regn:

11, 16

Type: M.Car / M.Cycle / Bus / Van / ~~Motor~~ Taxi / Prime Mover /

Truck / Trailer or

Make:

Iruu

NPR 85

c.c

2999

Colour

White

A/C: Insured / Std / NI / NA

Sp. Reading

T/Radio: Insured / Std / NI / NA

Eng/No:

C/No:

TAA NPR 8514 G 7100463

Gen. Cond: ~~Good~~ / Fair / Poor / Burnt

Steering: Inorder / Jammed / Leaked / Burnt or

Brake: Inorder / Jammed / Leaked / Burnt or

Mod: ~~NI~~ / S/Rlm / STD A/Rlm or

Tyre Size:

F:

195/85R16

R:

(D)

BS / DUN / EXNOVA / GY / FS / LIZA / MIC / OHTSU / PIR / SUMI /

TOYO / YOKO or

Front

Rear

R/Bal.

6

mm

R/Bal.

2 2

mm

L/Bal.

6

mm

L/Bal.

3 3

mm

D.O.A.

18/7/23

D.O.I.

28/7/2023

Survey held at

Des. of Damages: ~~Frnt~~ / Rear / O/S / N/S / UIC / Rooftop or

The UIC / Chassis frame / Body Structure affected due to collision.

Date / Time

Action / Instruction

Action Plan, ex not ready

Date/Time, File Pass to?

☐

: Prel. Report

1)

Date/Time, File Return to?

☐

: Final Report

2)

Days Of Repair:

Resurvey No. of Trip:

Survey Fee:

Transportation

Add Fee:

☐

: Site Insp (\$

☐

: Interview (\$

☐

: Tech Invs (\$

☐

: Weekend (\$

S + RS, SI

: Photos

: Others

Report Format:

Lump Sum / I.B.I: (\$

TOTAL

> Back to OneMotoring

YJ8900B
OD/Honjac

Enquire PARF/COE Rebate for Registered Vehicle

Vehicle Owner Particulars	
Owner ID Type:	Company
Owner ID:	899E
Vehicle Details	
Vehicle No.:	YJ8900B
Vehicle to be Exported:	Yes
Intended Deregistration Date:	18 Jul 2023
Vehicle Make:	ISUZU
Vehicle Model:	NPR85UH5A
Primary Colour:	White
Manufacturing Year:	2016
Engine No.:	4JJ12R7256
Chassis No.:	JAANPR85HG7100463
Maximum Power Output:	\$32,712.00
Open Market Value:	25 Nov 2016
Original Registration Date:	25 Nov 2016
First Registration Date:	1
Transfer Count:	\$1,636.00
Actual ARF Paid:	
Intended PARF Rebate Details	
PARF Eligibility:	No
PARF Eligibility Expiry Date:	-
PARF Rebate Amount:	\$0.00
Intended COE Rebate Details	
COE Expiry Date:	24 Nov 2026
COE Category:	C - Goods Vehicle & Bus
COE Period(Years):	10
PQP Paid:	\$28,398.00
COE Rebate Amount:	\$9,513.00
Total Rebate Amount:	\$9,513.00

The information contained herein is correct as at 18 Jul 2023

OK

SINGAPORE ACCIDENT STATEMENT

IMPORTANT NOTICE

1. Please report correctly the details of the accident to speed up the claims process.
2. This Form must be completed by the Policyholder and/or the Actual Driver
3. Information provided must be as truthful and accurate as possible. Any wilful misrepresentation or withholding of material facts may allow insurance companies to repudiate policy liability.
4. The issue and acceptance of this Form by insurance companies is not an admission of policy liability on the part of the insurance companies.
5. Any false reporting may be referred to the Police for investigation.
6. This report will be forwarded by the insurers of the GIA Records Management Centre established by the General Insurance Association of Singapore (GIA) for archiving and that copies of this report will, for a fee, be made available upon application by interested parties.
7. By the lodgement of this report to the insurers, you hereby consent to the archiving of this report at the centre and to copies of the report being made available aforesaid.

ACCIDENT STATEMENT

Date of Submission	18/07/2023 19:09 (SGT)
Reported by	Actual Driver
Date of Accident	18/07/2023 06:45 (SGT)
Exact Location of Accident	Singapore
Additional Location Information	KJE TOWARDS BKE
Country/State of Loss	Singapore

DETAILS OF OWN VEHICLE

Vehicle Registration Number	YJ8900B
INSURED/POLICYHOLDER	
Is company?	Yes
Name Of Registered Owner	KAI JIA BUILDERS PTE LTD
Company Reg No	2XXXXX899E
Email Address	agnes@knjeng.com
Mobile Phone No	(Phone) +65-92386500
Alternative Phone No	-

VEHICLE PARTICULARS

Manufacturer	Isuzu
Model	NPR85
Variant	-
Exact purpose for which vehicle was being used at time of accident	Employment
Are you claiming under your own insurance policy for repair to your vehicle?	Yes
Vehicle Category	Commercial vehicle
Transmission	Manual
CC	2999

INSURANCE COMPANY

Name of Insurance Company	Lonpac Insurance Bhd
Policy Number / Cover Note Number	Z23VC05017515

DRIVER

Name of Driver	MATHIYAZHAGAN MURALITHARAN
Passport No/FIN	GXXXXX313M
Date Of Birth	20/04/1996
Occupation	Outdoor

Describe Circumstance of the Accident

NOTE: PLEASE TAKE NOTE THAT YOUR INSURER HAVE 14 DAYS TIME FRAME for you to submit OWN DAMAGE Claim under your Own Comprehensive policy. Pls check your policy for more information.

(☒) Claim Own Policy

() Claim Third party

() Claim OD/ TP at other workshop () Reporting Only

Sketch Plan

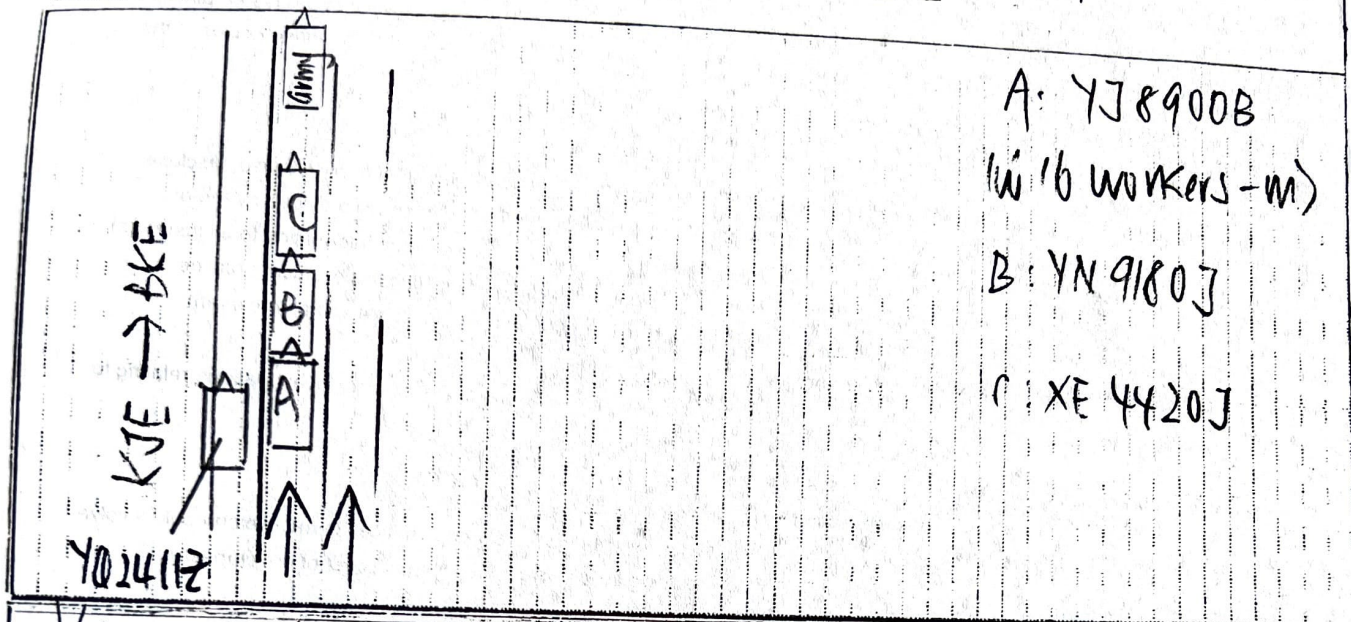

Vehicle No: YJ 8900B (lonpac)

Date & Time: 18/07/23 @ 0645

(Dazzling / wet)

refer to police report



Declaration

I/We declare the foregoing particulars are true in every respect.



Policyholder's Signature / Date & Time

[Signature]

Driver's Signature (if driver is not the policyholder) / Date & Time

[Signature]

Witnessed by Reporting Centre Personnel
(Name as in NRIC/ID card) (YS)