

SINGAPORE ACCIDENT STATEMENT

IMPORTANT NOTICE

1. Please report correctly the details of the accident to speed up the claims process.
2. This Form must be completed by the Policyholder and/or the Actual Driver
3. Information provided must be as truthful and accurate as possible. Any wilful misrepresentation or withholding of material facts may allow insurance companies to repudiate policy liability.
4. The issue and acceptance of this Form by insurance companies is not an admission of policy liability on the part of the insurance companies.
5. **Any false reporting may be referred to the Police for investigation.**
6. This report will be forwarded by the insurers of the GIA Records Management Centre established by the General Insurance Association of Singapore (GIA) for archiving and that copies of this report will, for a fee, be made available upon application by interested parties.
7. By the lodgement of this report to the insurers, you hereby consent to the archiving of this report at the centre and to copies of the report being made available aforesaid.

ACCIDENT STATEMENT

Date of Submission	21/07/2023 14:15 (SGT)
Reported by	Both Policyholder and Actual Driver
Date of Accident	21/07/2023 09:00 (SGT)
Exact Location of Accident	Near Jurong Town Hall Rd, Singapore
Additional Location Information	TRAFFIC LIGHT JUNCTION
Country/State of Loss	Singapore

DETAILS OF OWN VEHICLE

Vehicle Registration Number	SND4155Z
-----------------------------------	----------

INSURED/POLICYHOLDER

Is company?	No
Name Of Registered Owner	RACHEL YAO MINGYI
NRIC No	SXXXX393F
Email Address	RACHELJULIANAYMY@GMAIL.COM
Mobile Phone No	(Phone) +65-91380382
Alternative Phone No	-

VEHICLE PARTICULARS

Manufacturer	Byd
Model	E6h
Variant	-
Exact purpose for which vehicle was being used at time of accident	Private use
Are you claiming under your own insurance policy for repair to your vehicle?	No - Claiming third party
Vehicle Category	Private car
Transmission	Auto
CC	0

INSURANCE COMPANY

Name of Insurance Company	Liberty Insurance Pte Ltd
Policy Number / Cover Note Number	SD22V00803

DRIVER

Name of Driver	RACHEL YAO MINGYI
NRIC No	SXXXX393F
Date Of Birth	31/08/1992
Occupation	Indoor

Date Of Driving Pass	24/09/2013
Driving experience	9 YEARS AND 10 MONTHS
Gender	Female
Mobile Number	(Phone) +65-91380382
Alt. Phone Number	-
Email Address	RACHELJULIANAYMY@GMAIL.COM
Address	8 CHUAN TERRACE
Address complement	-
Postcode	558476
Is the driver the policyholder?	Yes
If No, Relationship of the Driver with the Insured	-
Does Driver Own Other Vehicles?	No
Vehicle Registration Number of Other Vehicle Owned by Driver	-
Insurance Company of Other Vehicle Owned by Driver	-

GENERAL INFORMATION OF THE ACCIDENT

Type of Accident	Collision - Head to Rear
Weather Conditions	Clear
Road Surface	Dry

OTHER INFORMATION

Was any foreign vehicle involved in the accident?	No
Number of vehicles involved in the accident	2
Was anybody injured in the Accident?	No
Was any injured conveyed to hospital by ambulance?	-
Was any other vehicle or property damaged?	Yes
Number of Passengers (Including Driver)	1
Has the driver been approached by unknown person(s) soliciting/offering accident claims assistance?	No
Translator's name	-
Translator's ID	-
Translator's phone number	-
Translator's email	-
Original language used in the statement	-

DETAILS OF POLICE ACTION

Was the accident reported to the police?	Yes
Police Station Name	Jurong East Neighbourhood Police Centre
Police Station Phone No	(Phone) +65-18008999999
Alt. Police Station Phone No	(Fax) +65-66655791
Police Station Address	No. 92 Boon Lay Way Singapore 609962
Was notice of intended Prosecution given?	No
If yes, against whom?	-

CIRCUMSTANCES OF ACCIDENT

REFER TO SKETCH PLAN

ATTACHMENT(S)

Are accident photos available for attachment?	Yes
Was there any video captured by Car Camera?	Yes

DETAILS OF OTHER VEHICLE PROPERTY 1

Vehicle Registration Number	SMF3172G
Vehicle Manufacturer	Lexus
Vehicle Model	Es300h
Vehicle Variant	-

Vehicle Colour	Black
Vehicle Category	Private car
Name of Driver	-
Contact Number	-
Address	-
Address complement	-
Postcode	-
Insurance Company Name	-
Nature Of Damage	-
Details of property damaged in accident	-
No. Of Passenger (Including Driver)	-

SKETCH PLANIMPORTANT NOTICE

1. Please report correctly the details of the accident to speed up the claims process.
2. This Form must be completed by the Policyholder and/or the Authorised Driver.
3. Information provided must be as truthful and accurate as possible. Any wilful misrepresentation or withholding of material facts may allow insurance companies to repudiate policy liability.
4. The issue and acceptance of this Form by insurance companies is not an admission of policy liability on the part of the insurance companies.
5. Any false reporting may be referred to the Police for investigation.
6. The report will be forwarded by the Insurers of the GIA Records Management Centre established by the General Insurance Association of Singapore (GIA) for archiving and that copies of this report will for a fee be made available upon application by interested parties.
7. By the lodgment of this report to the insurers, you hereby consent to the archiving of this report at the centre and to copies of the report being made available aforesaid.
8. Consent under the Personal Data Protection Act (PDPA)

I understand, acknowledge, agree and consent that:

- (a) My insurer, my workshop and the General Insurance Association of Singapore ("GIA") may/are permitted to collect, use, disclose and/or process my personal data/personal information set out in this [form] and any other personal information provided by me or possessed by my insurer (collectively the "Personal Information") and disclose and transfer such Personal Information to all insurer(s) who have insured vehicle(s) involved in this accident (all insurer(s) who have insured vehicle(s) involved in this accident shall be collectively referred to as the "Insurers"), the Insurers' lawyers/law firms, the Monetary Authority of Singapore and any relevant government agency/authority (such as the police), for the purpose(s) of:
 - (i) processing, handling and/or dealing with my claims including the settlement of the claims and any necessary investigations relating to the claims;
 - (ii) investigating the accident and/or my claims;
 - (iii) carrying out and/or dealing with my instructions or responding to any enquiries by me;
 - (iv) administering my claims (including the mailing of correspondence, statements, invoices, reports or notices to me, which could involve disclosure of certain personal data about me to bring about delivery of the same as well as on the external cover of envelopes/mail packages); and/or
 - (v) complying with applicable law in administering, processing, handling and/or dealing with my claims. (collectively the "Purposes")
- (b) all insurer(s) who have insured vehicle(s) involved in this accident and the Insurers' lawyers/law firms, may/are permitted to collect, use, disclose and/or process my Personal Information for one or more of the above Purposes; and
- (c) my Personal Information may/can be disclosed by any of the Insurers and/or GIA to their third party service providers or agents (including their lawyers/law firms), which may be sited outside of Singapore, for one or more of the above Purposes.
- (d) my Personal Information will also be collected and used to compile claims history for the purpose of fraud detection, investigation and management in present and all future claims.
- (e) the information so collected under (d) above may be shared / disclosed:
 - (i) to all insurers and/or any other third parties that assist in evaluating, investigating, controlling or managing fraud, regulators, law enforcement and government agencies as reasonably required for the purposes stated, or
 - (ii) for complying with requirements under any regulations, laws or court orders.

 Policyholder's Signature
 Date & Time: 21/07/23

 Driver's Signature
 (If driver is not the policyholder)
 Date & Time: 21/07/23

 Reporting Centre Personnel's Signature
 Name:
 NRIC/FIN No.:



SKETCH PLAN

SKETCH PLAN

A = SNO 4155Z
B = SMF 3172G



DESCRIBE CIRCUMSTANCES OF THE ACCIDENT

On 21-07-23 at around 9am, I was driving my vehicle (SNO 4155Z) along Jurong Town Hall Rd towards Boon Lay Way. As I was approaching the junction at Jurong Street 11, the traffic light turned amber and I managed to stop before the stop line when suddenly vehicle (SMF 3172G) hit into my rear portion of my vehicle.

DECLARATION

I/We declare the foregoing particulars are true in every respect.

Policyholder's Signature

Date & Time:

21/07/2023

Driver's Signature

(If driver is not the policyholder)

Date & Time:

21/07/23

Reporting Centre Personnel

Name:

NRIC/FIN No.:





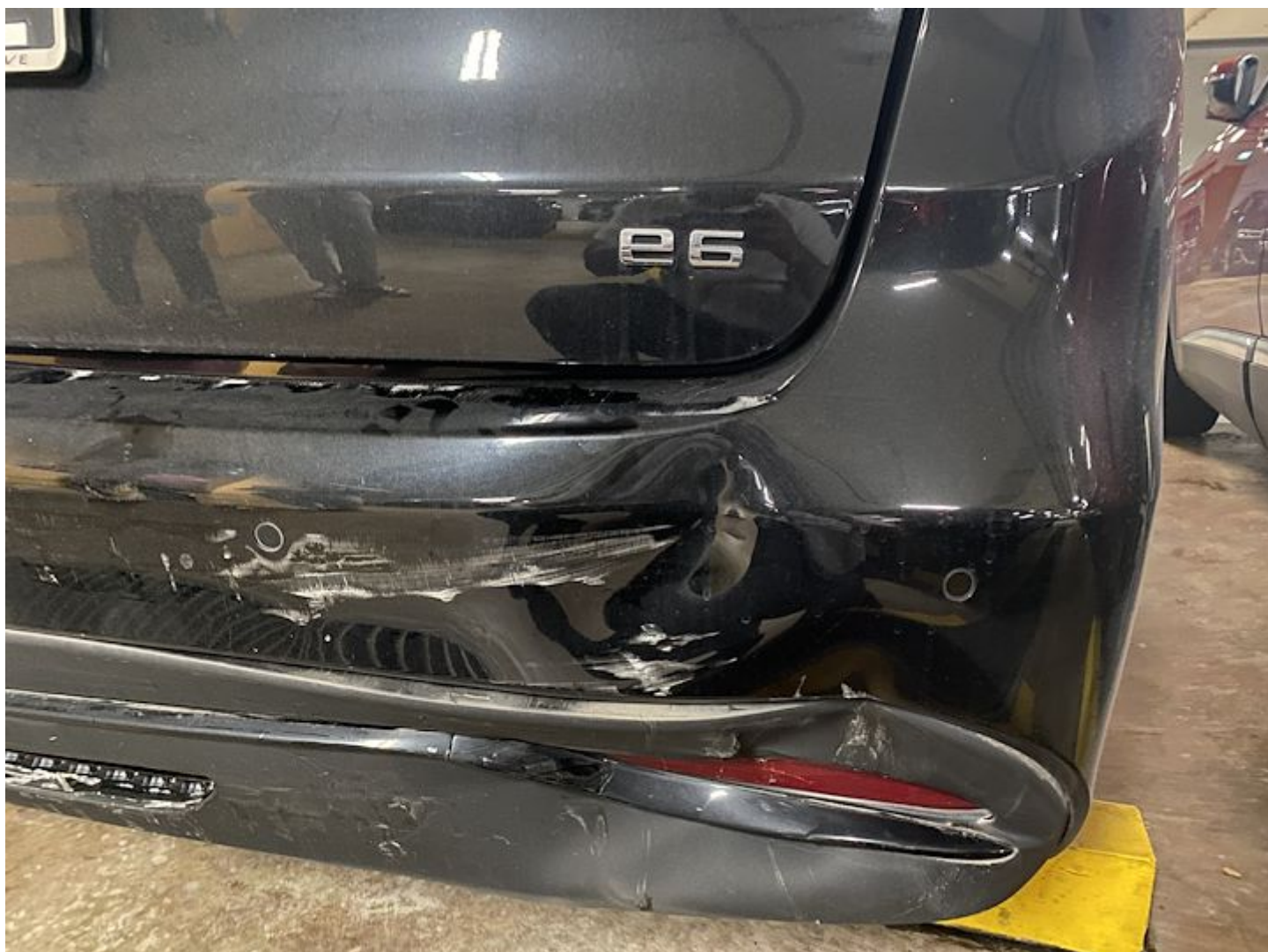













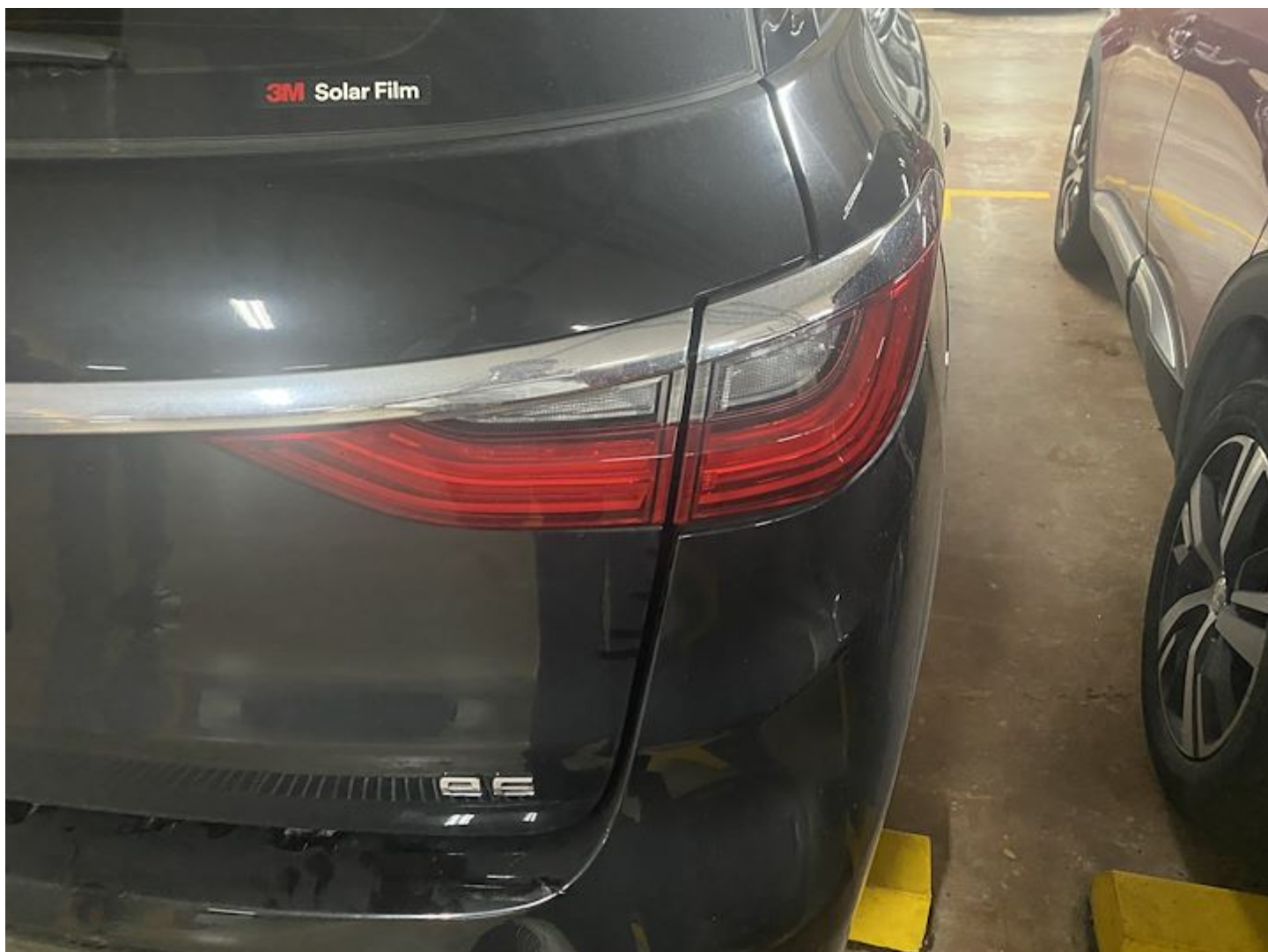





















Annex D

NOTICE OF REPORTING

This is to confirm that Rachel Yao Mingyi, NRIC/FIN S9234393F, has reported to the Police a non-injury traffic accident which occurred junction of Jurong Town Hall Rd and Jurong East St 12, on 21/07/2023 at 09:00 am involving the following vehicles:

SND 4155 Z	SMF 3172 G
BYD	Lexus
E6	es300h
Black	Black

2 If this accident was reported to the Police within 24 hours of its occurrence, then he/she has complied with Sec 84(2) of the Road Traffic Act 1961.

Rank/Name of Issuing Officer: Sgt Ngu Yuan Jin

Date: 21/07/2023 Time: 1005hrs

S/D Ref: 28

Jurong East
Neighbourhood Police Centre
No 92 Boon Lay Way
Singapore 609962
Tel : 1800-8999999

Police Post/Unit : Jurong East NPC

Original - to be issued to informant

Duplicate - to be submitted to Traffic Police

