

(08/11/13) wef

ASS. REC. BY: Marcus

REF:

CS/CT123002571/UV23

ASSIGNMENT

From: \_\_\_\_\_ Date: \_\_\_\_\_

Estimated Cost: \_\_\_\_\_

OD / TP / WS / TP RES / OD RES / EVA / INV / MV

To Inspect Vehicle No: \_\_\_\_\_

at Workshop m/s \_\_\_\_\_

of \_\_\_\_\_

Insured: \_\_\_\_\_

Policy No. \_\_\_\_\_

Claims No. SNM23D205103

Sum Insured: \_\_\_\_\_

Excess: \_\_\_\_\_

(Client's Record)

Make of Veh: \_\_\_\_\_

(Policy Condition)

Remark: The veh had commenced its  
repair at the time of inspection.

|     |     |
|-----|-----|
| N/S | O/S |
|     |     |

Bal. or Market Value: \_\_\_\_\_

\$22k.

IDAC Accident Rpt: \_\_\_\_\_

Consistent? : Yes or No

GIA / PR Seen: \_\_\_\_\_

Consistent? : Yes or No

Est. Repairs: \_\_\_\_\_

2

days

Res.: \_\_\_\_\_

Yes or No

Lum Sum: \_\_\_\_\_

20

%

3 Val.: \_\_\_\_\_

Yes or No

CA / REV / REP. / 24 HRS

Date: \_\_\_\_\_

Person Contacted: \_\_\_\_\_

Vehicle: IN / OUT

LIA 87155

Veh No: GBE 21186 Yr Regn: 06/10/15  
Type: M.Car / M.Cycle / Bus / Van / Lorry / Taxi / Prime Mover /

Truck / Trailer or

Make: \_\_\_\_\_

FIAT Doblo cargo c.c. 1598

Colour: \_\_\_\_\_

Red

A/C: \_\_\_\_\_

Insured / Std / NI / NA

Sp. Reading: \_\_\_\_\_

106349

T/Radio: Insured / Std / NI / NA

Eng/No: \_\_\_\_\_

C/No: \_\_\_\_\_

ZF A26300 00 6AU 8257

Gen. Cond: Good / Fair / Poor / Burnt

Steering: Inorder / Jammed / Leaked / Burnt or

Brake: Inorder / Jammed / Leaked / Burnt or

Modi: Nil / S/Rim / STD A/Rim or

Tyre Size: \_\_\_\_\_

F: \_\_\_\_\_

195/60 R16

R: \_\_\_\_\_

BS / DUN / EXNOVA / GY / FS / LIZA / MIC / OHTSU / PIR / SUMI /

TOYO / YOKO or

Transway

Front

Rear

R/Bal. \_\_\_\_\_

mm

R/Bal. \_\_\_\_\_

mm

L/Bal. \_\_\_\_\_

mm

L/Bal. \_\_\_\_\_

mm

D.O.A. \_\_\_\_\_

20/07/23

D.O.I. \_\_\_\_\_

25/7/23

Survey held at \_\_\_\_\_

Des. of Damages: Frt / Rear / O/S / N/S / U/C / Rooftop or

N/S wing mirror

The U/C / Chassis frame / Body Structure affected due to collision.

Date / Time

Action / Instruction

31/7/23 4/5 @ 900 inform Susan. (red 525, 36%)

Date/Time, File Pass to?

☐

: Preli. Report

Days Of Repair: 2

1)

☐

: Final Report

Resurvey No. of Trip:

Date/Time, File Return to?

2) 3/8/23-typist

Add Fee:

☐

: Site Insp (\$

☐

: Interview (\$

☐

: Tech. Invs (\$

☐

: Weekend (\$

Survey Fee:

Transportation:

S + RS, SI

Photos

Others

TOTAL

Report Format : Ezclaims

Lump Sum H.B.I: (\$ 900 )

[> Back to OneMotoring](#)**Enquire PARF/COE Rebate for Registered Vehicle****Vehicle Owner Particulars**

Owner ID Type:

Owner ID:

**Vehicle Details**

Vehicle No.:

Vehicle to be Exported:

Intended Deregistration Date:

Vehicle Make:

Vehicle Model:

Primary Colour:

Manufacturing Year:

Engine No.:

Chassis No.:

Maximum Power Output:

Open Market Value:

Original Registration Date:

First Registration Date:

Transfer Count:

Actual ARF Paid:

**Intended PARF Rebate Details**

PARF Eligibility:

PARF Eligibility Expiry Date:

PARF Rebate Amount:

**Intended COE Rebate Details**

COE Expiry Date:

COE Category:

COE Period(Years):

PQP Paid:

COE Rebate Amount:

**Total Rebate Amount:**

Company

196N

GBE2118G

No

21 Jul 2023

FIAT

DOBLO CARGO MAXI 1.6MJ DIESEL (MTA)

White

2015

263A50007279947

ZFA26300006A08751

-

\$18,749.00

06 Oct 2015

06 Oct 2015

1

\$938.00

No

-

\$0.00

05 Oct 2025

C - Goods Vehicle &amp; Bus

10

\$32,451.00

\$7,155.00

\$7,155.00

The information contained herein is correct as at 21 Jul 2023

OK



## INSURER ENQUIRY

Find  
insurer

Vehicle reg. no.

GY6254E

Date of Accident

20/07/2023 

Reset

## % RESULT &amp; RECEIPT

## TP Insurer Enquiry

Insurance ..... **China Taiping Insurance (Sing...**Period of Insurance ..... **16/06/2023 - 15/06/2024**Requested By ..... **Susan Low (Liu's Brother Auto...**Requested Date ..... **22/07/2023 13:03**

## Payment details

Request Amount: **S\$1.85**GST Amount: **S\$0.15**Total Amount Due (GST Inclusive): **S\$2**

## General Insurance Association

Records Management Centre

GST Registration No: **M400017735**

## Scandalous interview.

He did not want to hide this possibility from the Singaporeans boardwaysell

[Open](#)

## Post an Advertisement

Sell it yourself! Advertise it at just  
**\$68 until it's SOLD!**

[Post an Ad](#)
[Advertiser Login](#)
[Ways of Selling](#)

## Low Interest Rate In-House Loan by GV Cars Financing



Flexible Financing . Loan by GV  
Cars Financing at 3.28% p.a.  
GV Automobile Centre StarAd



**KA-HUP**

**HOTLINE: 6741 9997**

**VALUE FOR MONEY**  
**VALUE FOR TIME**  
**A PEACE OF MIND**

[view our cars](#)

 Sort by [Date Posted](#) 20 results/page



4 vehicles



Fiat Doblo

Any Category

[Advanced Search](#)
[Search](#)

|  | Make   | Model | Price           | Depreciation | Reg Date    | Eng Cap  | Mileage    | Veh Type | Status                     |
|--|--|-------|-----------------|--------------|-------------|----------|------------|----------|----------------------------|
| <b>Search Selection</b>  | <b>Fiat Doblo</b>  |       | Any             | Any          | <b>2015</b> | Any      | Any        | Any      | <b>Available</b>           |
|   | <b>Fiat Doblo Cargo Maxi 1.6A Multijet Glaze</b>   |       | <b>\$25,800</b> | \$10,950 /yr | 01-Dec-2015 | 1,598 cc | 112,337 km | Van      | <b>Available</b>           |
|  | <b>Fuel Type:</b> Diesel   |       |                 |              |             |          |            |          |                            |
|  | Auto diesel van with low fuel consumption! Maxi version with huge cargo space! Premium 3 months warranty with further lucrative pack...          |       |                 |              |             |          |            |          | <a href="#">PREMIUM AD</a> |
|  | Car (S) Pte Ltd  |       |                 |              |             |          |            |          |                            |
|  | Posted: 13-Jul-2023  |       |                 |              |             |          |            |          |                            |
|  | <b>Fiat Doblo Cargo Maxi 1.6M Multijet SX</b>  |       | <b>\$23,600</b> | \$13,400 /yr | 28-Apr-2015 | 1,598 cc | -          | Van      | <b>Available</b>           |
|  | <b>Fuel Type:</b> Diesel   |       |                 |              |             |          |            |          |                            |
|  | Posted: 22-Jun-2023  |       |                 |              |             |          |            |          |                            |
|  | <b>Fiat Doblo Cargo Maxi 1.6A Multijet</b>   |       | <b>\$26,800</b> | \$13,440 /yr | 22-Jul-2015 | 1,598 cc | 46,900 km  | Van      | <b>Available</b>           |
|  | <b>Fuel Type:</b> Diesel   |       |                 |              |             |          |            |          |                            |
|  | Flexible loan! Trade in welcome. Call now to view!   |       |                 |              |             |          |            |          |                            |
|  | Convince Auto  |       |                 |              |             |          |            |          |                            |
|  | Posted: 20-Jun-2023  |       |                 |              |             |          |            |          |                            |
|  | <b>Fiat Doblo Cargo Maxi 1.6M Multijet SX</b>  |       | <b>\$20,800</b> | \$10,340 /yr | 28-Jul-2015 | 1,598 cc | -          | Van      | <b>Available</b>           |
|  | <b>Fuel Type:</b> Diesel   |       |                 |              |             |          |            |          |                            |
|  | Looking for a van with excellent fuel efficiency, best value for money, drives like a car? This fiat dobro right here has more to offer! Exce... |       |                 |              |             |          |            |          | <a href="#">PREMIUM AD</a> |
|  | Bell KSL Auto Pte Ltd  |       |                 |              |             |          |            |          |                            |
|  | Posted: 09-Jun-2023  |       |                 |              |             |          |            |          |                            |

Save this search criteria, to get email alerts whenever a match is found.

Make Model Price Depreciation Reg Date Eng Cap Mileage Veh Type Status

 For old advertisements, view [Expired ads](#)

20 results/page

## Buy / Rent Cars

[New Cars For Sale](#)
[Used Cars For Sale](#)
[Compare](#)



## SINGAPORE ACCIDENT STATEMENT

### IMPORTANT NOTICE

1. Please report correctly the details of the accident to speed up the claims process.
2. This Form must be completed by the Policyholder and/or the Actual Driver
3. Information provided must be as truthful and accurate as possible. Any wilful misrepresentation or withholding of material facts may allow insurance companies to repudiate policy liability.
4. The issue and acceptance of this Form by insurance companies is not an admission of policy liability on the part of the insurance companies.
5. Any false reporting may be referred to the Police for investigation.
6. This report will be forwarded by the insurers of the GIA Records Management Centre established by the General Insurance Association of Singapore (GIA) for archiving and that copies of this report will, for a fee, be made available upon application by interested parties.
7. By the lodgement of this report to the insurers, you hereby consent to the archiving of this report at the centre and to copies of the report being made available aforesaid.

### ACCIDENT STATEMENT

|                                 |                              |
|---------------------------------|------------------------------|
| Date of Submission              | 21/07/2023 16:16 (SGT)       |
| Reported by                     | Actual Driver                |
| Date of Accident                | 20/07/2023 12:30 (SGT)       |
| Exact Location of Accident      | Jalan Bukit Merah, Singapore |
| Additional Location Information | INFRONT OF BLK 120           |
| Country/State of Loss           | Singapore                    |

### DETAILS OF OWN VEHICLE

|                             |          |
|-----------------------------|----------|
| Vehicle Registration Number | GBE2118G |
|-----------------------------|----------|

#### INSURED/POLICYHOLDER

|                          |                          |
|--------------------------|--------------------------|
| Is company?              | Yes                      |
| Name Of Registered Owner | GOLDBELL LEASING PTE LTD |
| Company Reg No           | 1XXXXX196N               |
| Email Address            | isaacngcl@gbl.com.sg     |
| Mobile Phone No          | (Phone) +65-98230867     |
| Alternative Phone No     | (Office) +65-64942897    |

#### VEHICLE PARTICULARS

|  |                           |
|--|---------------------------|
| Manufacturer   | Fiat                      |
| Model  | Doblo                     |
| Variant  | -                         |
| Exact purpose for which vehicle was being used at time of accident           | Employment                |
| Are you claiming under your own insurance policy for repair to your vehicle? | No - Claiming third party |
| Vehicle Category   | Commercial vehicle        |
| Transmission   | Auto                      |
| CC   | 1598                      |

#### INSURANCE COMPANY

|                                   |                                |
|-----------------------------------|--------------------------------|
| Name of Insurance Company         | MS First Capital Insurance Ltd |
| Policy Number / Cover Note Number | D23100958                      |

#### DRIVER

|                |              |
|----------------|--------------|
| Name of Driver | LYE HAN BOON |
| NRIC No        | SXXXX201F    |
| Date Of Birth  | 30/05/1986   |
| Occupation     | Outdoor      |



|  |                             |
|--|-----------------------------|
| Date Of Driving Pass   | 31/03/2010                  |
| Driving experience   | 13 YEARS AND 4 MONTHS       |
| Gender   | Male                        |
| Mobile Number  | (Phone) +65-98230867        |
| Alt. Phone Number  | -                           |
| Email Address  | isaacngcl@gbl.com.sg        |
| Address  | 825 YISHUN STREET 81#02-566 |
| Address complement   | -                           |
| Postcode   | 760825                      |
| Is the driver the policyholder?                              | No                          |
| If No, Relationship of the Driver with the Insured           | Hirer                       |
| Does Driver Own Other Vehicles?                              | No                          |
| Vehicle Registration Number of Other Vehicle Owned by Driver | -                           |
| Insurance Company of Other Vehicle Owned by Driver           | -                           |

#### GENERAL INFORMATION OF THE ACCIDENT

|                    |                               |
|--------------------|-------------------------------|
| Type of Accident   | Collision - Change/cross lane |
| Weather Conditions | Raining                       |
| Road Surface       | Wet                           |

#### OTHER INFORMATION

|   |     |
|---|-----|
| Was any foreign vehicle involved in the accident?   | No  |
| Number of vehicles involved in the accident   | 2   |
| Was anybody injured in the Accident?  | No  |
| Was any injured conveyed to hospital by ambulance?  | -   |
| Was any other vehicle or property damaged?  | Yes |
| Number of Passengers (Including Driver)   | 2   |
| Has the driver been approached by unknown person(s) soliciting/offering accident claims assistance? | No  |
| Translator's name   | -   |
| Translator's ID   | -   |
| Translator's phone number   | -   |
| Translator's email  | -   |
| Original language used in the statement   | -   |

#### PASSENGER 1

|        |         |
|--------|---------|
| Name   | UNKNOWN |
| Gender | Female  |

#### DETAILS OF POLICE ACTION

|   |    |
|---|----|
| Was the accident reported to the police?  | No |
| Was notice of intended Prosecution given? | No |
| If yes, against whom?                     | -  |

#### CIRCUMSTANCES OF ACCIDENT

ON 20/07/2023 AROUND 1230HRS I VEHICLE A BEARING REGISTRATION NUMBER (GBE2118G) WAS DRIVING ALONG JALAN BUKIT MERAH TOWARDS CTE ON LANE 2, SUDDENLY THERE WAS THIS VEHICLE B BEARING REGISTRATION NUMBER (GY6254E) FROM LANE 3 TRIED TO CHANGE LANE OVER LANE 2 AND COLLIDED ONTO VEHICLE (A) LEFT SIDE MIRROR. NOBODY WAS INJURED DURING THE ACCIDENT

#### ATTACHMENT(S)

|   |     |
|---|-----|
| Are accident photos available for attachment? | Yes |
| Was there any video captured by Car Camera?   | No  |

#### DETAILS OF OTHER VEHICLE PROPERTY 1

|                             |         |
|-----------------------------|---------|
| Vehicle Registration Number | GY6254E |
|-----------------------------|---------|

|   |                      |
|---|----------------------|
| Vehicle Manufacturer                    | Toyota               |
| Vehicle Model                           | Dyna                 |
| Vehicle Variant                         | -                    |
| Vehicle Colour                          | -                    |
| Vehicle Category                        | Commercial vehicle   |
| Name of Driver                          | SATHIAMOORTHY RAJA   |
| Passport No/FIN                         | GXXXX868K            |
| Contact Number                          | (Phone) +65-94298547 |
| Address                                 | -                    |
| Address complement                      | -                    |
| Postcode                                | -                    |
| Insurance Company Name                  | -                    |
| Nature Of Damage                        | -                    |
| Details of property damaged in accident | -                    |
| No. Of Passenger (Including Driver)     | 2                    |



## Describe Circumstances of the Accident

ON 20/07/2023 AROUND 1230HRS I VEHICLE A BEARING REGISTRATION NUMBER (GBE2118G) WAS DRIVING ALONG JALAN BUKIT MERAH TOWARDS CTE ON LANE 2, SUDDENLY THERE WAS THIS VEHICLE B BEARING REGISTRATION NUMBER (GY6254E) FROM LANE 3 TRIED TO CHANGE LANE OVER LANE 2 AND COLLIDED ONTO VEHICLE (A) LEFT SIDE MIRROR. NOBODY WAS INJURED DURING THE ACCIDENT

## Declaration

I/We declare the foregoing particulars are true in every respect.



Policyholder's Signature / Date &  
Time

Driver's Signature (If driver is not the  
policyholder) / Date& Time 20072023---2100

FLASH ACCIDENT  
REPORTING OFFICER  
FRO VICKY



Witnessed by Reporting Centre  
Personnel



# SKETCH PLAN

## IMPORTANT NOTICE

1. Please correctly report the details of the accident to speed up the claims process.
2. This Form must be completed by the Policyholder and/or the Authorized Driver.
3. Information provided must be as truthful and accurate as possible. Any wilful misrepresentation or withholding of material facts may allow insurance companies to repudiate policy liability.
4. The issue and acceptance of this Form by insurance companies is not an admission of policy liability on the part of the insurance companies.
5. Any false reporting may be referred to the Police for investigation.
6. The report will be forwarded by the insurers of the GIA Records Management Centre established by the General Insurance Association of Singapore (GIA) for archiving and that copies of this report will for a fee be made available upon application by interested parties.
7. By the lodgment of this report to the insurers, you hereby consent to the archiving of this report at the center and to copies of the report being made available aforesaid.

### 8. Consent under the Personal Data Protection Act (PDPA)

I understand, acknowledge, agree and consent that:

(a) My insurer, my workshop and the General Insurance Association of Singapore ("GIA") may/are permitted to collect, use, disclose and/or process my personal data/personal information set out in this [form] and any other personal information provided by me or possessed by my insurer (collectively the "Personal Information") and disclose and transfer such Personal Information to all insurer(s) who have insured vehicle(s) involved in this accident (all insurer(s) who have insured vehicle(s) involved in this accident shall be collectively referred to as the "Insurers"), the Insurers' lawyers/law firms, the Monetary Authority of Singapore and any relevant government agency/authority (such as the police), for the purpose(s) of:

- (i) processing, handling and/or dealing with my claims including the settlement of the claims and any necessary investigations relating to the claims.
- (ii) investigating the accident and/or my claims.
- (iii) carrying out and/or dealing with my instructions or responding to any enquiries by me.
- (iv) administering my claims (including the mailing of correspondence, statements, invoices, reports, or notices to me, which could involvedisclosure of certain personal data about me to bring about delivery of the same as well as on the external cover of envelopes/mail packages); and/or
- (v) complying with applicable law in administering, processing, handling and/or dealing with my claims.

(Collectively the "Purposes")

(b) all insurer(s) who have insured vehicle(s) involved in this accident and the Insurers' lawyers/law firms, may/are permitted to collect, use, disclose and/or process my Personal Information for one or more of the above Purposes; and

(c) my Personal Information may/can be disclosed by any of the Insurers and/or GIA to their third-party service providers or agents(including their lawyers/law firms), which may be sited outside of Singapore, for one or more of the above Purposes.

*[Handwritten Signature]*

FLASH ACCIDENT  
REPORTING OFFICER  
FRO VICKY



Policyholder's Signature / Date & Time

Driver's Signature (If driver is not the policyholder) / Date & Time

Witnessed by Reporting Centre Personnel

Sketch Plan

20072023 ---2100HRS

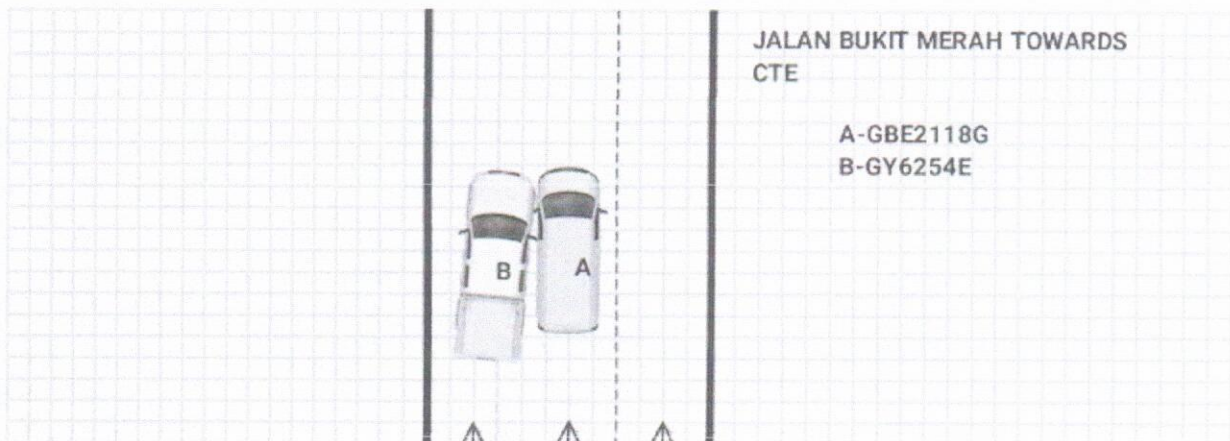

liusbro@ymail.com

No. 1 Kaki Bukit Avenue 6 #01-01 AutoBay @ Kaki Bukit Singapore 417883

**Tel: 67411730**

## ESTIMATE

**Name:** China Taiping Insurance (Singapore) Pte Ltd

Ref Date:

21-07-2023

**Address Motor Claims Department**

Ref No:

GBE2118G230720

3 Anson Road #16-00

Vehicle No:

GBE2118G

## Springleaf Tower

Singapore 079909

Model / Make:

## Fiat Doblo Maxi

1.6 MTJ 6MT AMT Glaze

[illegible]**Total Parts & Labour of estimate for damaged vehicle**

\$ 1,425.00

**Total amount in Lumpsum Basis for repaired vehicle****SDL**

Liu's Bro Auto Engrg Wks

not Authorized  
r/r  
25/7/23  
2/5 \$900  
2 days.

$$\begin{array}{r} 21142.80 \\ 103 \\ \hline 1028.52 \\ 150 \\ \hline 1178.52 \\ 202 \\ \hline 942. \end{array}$$