

SINGAPORE ACCIDENT STATEMENT

IMPORTANT NOTICE

1. Please report correctly the details of the accident to speed up the claims process.
2. This Form must be completed by the Policyholder and/or the Actual Driver
3. Information provided must be as truthful and accurate as possible. Any wilful misrepresentation or withholding of material facts may allow insurance companies to repudiate policy liability.
4. The issue and acceptance of this Form by insurance companies is not an admission of policy liability on the part of the insurance companies.
5. **Any false reporting may be referred to the Police for investigation.**
6. This report will be forwarded by the insurers of the GIA Records Management Centre established by the General Insurance Association of Singapore (GIA) for archiving and that copies of this report will, for a fee, be made available upon application by interested parties.
7. By the lodgement of this report to the insurers, you hereby consent to the archiving of this report at the centre and to copies of the report being made available aforesaid.

ACCIDENT STATEMENT

Date of First Submission	26/07/2023 09:56 (SGT)
Reported by	Actual Driver
Date of Accident	25/07/2023 11:30 (SGT)
Exact Location of Accident	Singapore
Additional Location Information	CHOA CHU KANG GROVE
Country/State of Loss	Singapore

DETAILS OF OWN VEHICLE

Vehicle Registration Number	GBL3311X
-----------------------------------	----------

INSURED/POLICYHOLDER

Is company?	Yes
Name Of Registered Owner	ABS LEASING SERVICES PTE LTD
Company Reg No	2XXXXX528D
Email Address	OPTIONSGARAGE@HOTMAIL.COM
Mobile Phone No	(Phone) +65-92966056
Alternative Phone No	-

VEHICLE PARTICULARS

Manufacturer	Nissan
Model	Nv200
Variant	-
Exact purpose for which vehicle was being used at time of accident	Employment
Are you claiming under your own insurance policy for repair to your vehicle?	No - Reporting only
Vehicle Category	Commercial vehicle
Transmission	Auto
CC	1597

INSURANCE COMPANY

Name of Insurance Company	China Taiping Insurance (Singapore) Pte. Ltd.
Policy Number / Cover Note Number	DMCVSNW00036882302

DRIVER

Name of Driver	WEE HIANG CHEW (HUANG YANQIU)
NRIC No	SXXXX758Z
Date Of Birth	08/08/1972
Occupation	Outdoor

Date Of Driving Pass	01/08/2008
Driving experience	14 YEARS AND 11 MONTHS
Gender	Male
Mobile Number	(Phone) +65-91877027
Alt. Phone Number	-
Email Address	OPTIONSGARAGE@HOTMAIL.COM
Address	APT BLK 484 ADMIRALTY LINK
Address complement	# 02-65
Postcode	750484
Is the driver the policyholder?	No
If No, Relationship of the Driver with the Insured	Hirer
Does Driver Own Other Vehicles?	No
Vehicle Registration Number of Other Vehicle Owned by Driver	-
Insurance Company of Other Vehicle Owned by Driver	-

GENERAL INFORMATION OF THE ACCIDENT

Type of Accident	Collided into Pedestrian
Weather Conditions	Clear
Road Surface	Dry

OTHER INFORMATION

Was any foreign vehicle involved in the accident?	No
Number of vehicles involved in the accident	1
Was anybody injured in the Accident?	No
Was any injured conveyed to hospital by ambulance?	-
Was any other vehicle or property damaged?	Yes
Number of Passengers (Including Driver)	1
Has the driver been approached by unknown person(s) soliciting/offering accident claims assistance?	No
Translator's name	-
Translator's ID	-
Translator's phone number	-
Translator's email	-
Original language used in the statement	-

DETAILS OF POLICE ACTION

Was the accident reported to the police?	Yes
Police Station Name	Traffic Police
Police Station Phone No	(Phone) +65-65470000
Alt. Police Station Phone No	(Fax) +65-65474900
Police Station Address	10 Ubi Avenue 3 Singapore 408865
Was notice of intended Prosecution given?	No
If yes, against whom?	-

CIRCUMSTANCES OF ACCIDENT

PLEASE REFER TO THE ATTACHED STATEMENT

ATTACHMENT(S)

Are accident photos available for attachment?	Yes
Was there any video captured by Car Camera?	No

DETAILS OF OTHER VEHICLE PROPERTY 1

Vehicle Registration Number	PEDESTRIAN
Vehicle Manufacturer	-
Vehicle Model	-
Vehicle Variant	-

Vehicle Colour	-
Vehicle Category	NA / Unknown
Name of Driver	-
Contact Number	-
Address	-
Address complement	-
Postcode	-
Insurance Company Name	-
Nature Of Damage	-
Details of property damaged in accident	-
No. Of Passenger (Including Driver)	-

SKETCH PLAN

IMPORTANT NOTICE

1. Please report correctly the details of the accident to speed up the claims process.
2. This Form must be completed by the Policyholder and/or the Actual Driver.
3. Information provided must be as truthful and accurate as possible. Any wilful misrepresentation or withholding of material facts may allow insurance companies to repudiate policy liability.
4. The issue and acceptance of this Form by insurance companies is not an admission of policy liability on the part of the insurance companies.
5. Any false reporting may be referred to the Traffic Police Department for investigation.
6. This report will be forwarded by the insurers to the GIA Records Management Centre established by the General Insurance Association of Singapore (GIA) for archiving and that copies of this report will for a fee be made available upon application by interested parties.
7. By the lodgement of this report to the Insurers, you hereby consent to the archiving of this report at the centre and to copies of the report being made available aforesaid.
8. **Consent under the Personal Data Protection Act (PDPA)**

I understand, acknowledge, agree and consent that:

- (a) My insurer, my workshop and the General Insurance Association of Singapore ("GIA") may/are permitted to collect, use, disclose and/or process my personal data/personal information set out in this (form) and any other personal information provided by me or possessed by my insurer (collectively the "Personal Information") and disclose and transfer such Personal Information to all insurer(s) who have insured vehicle(s) involved in this accident (all insurer(s) who have insured vehicle(s) involved in this accident shall be collectively referred to as the "Insurers"), the Insurers' lawyers/law firms, the Monetary Authority of Singapore and any relevant government agency/authority (such as the police), for the purpose(s) of:
 - (i) processing, handling and/or dealing with my claims including the settlement of the claims and any necessary investigations relating to the claims;
 - (ii) investigating the accident and/or my claims;
 - (iii) carrying out and/or dealing with my instructions or responding to any enquiries by me;
 - (iv) administering my claims (including the mailing of correspondence, statements, invoices, reports or notices to me, which could involve disclosure of certain personal data about me to bring about delivery of the same as well as on the external cover of envelopes/mail packages); and/or
 - (v) complying with applicable law in administering, processing, handling and/or dealing with my claims.
- (b) all insurer(s) who have insured vehicle(s) involved in this accident and the Insurers' lawyers/law firms, may/are permitted to collect, use, disclose and/or process my Personal Information for one or more of the above Purposes; and
- (c) my Personal Information may/can be disclosed by any of the Insurers and/or GIA to their third-party service providers or agents (including their lawyers/law firms), which may be sited outside of Singapore, for one or more of the above Purposes.



Policyholder's Signature / Date & Time

Driver's Signature (if driver is not the policyholder) / Date & Time

Witnessed by Reporting Centre Personnel
(Name as in NRIC/ID card)

Sketch Plan

choa chu kang Grove

A: GBL 3511X
B: P8DESTRAN

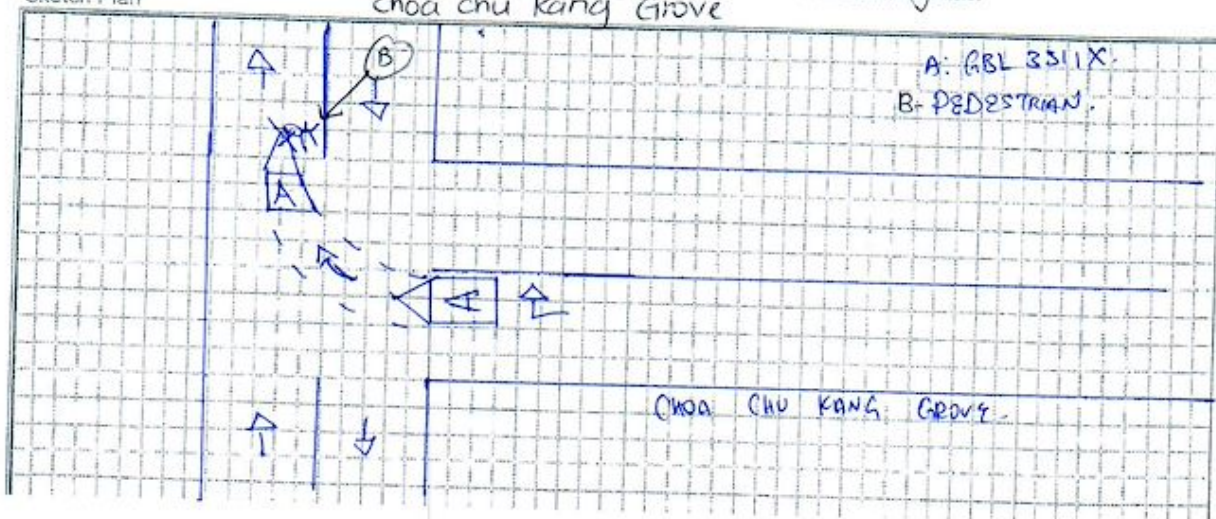

Describe Circumstance of the Accident

REFER TO POLICE REPORT.

- 7120230725/7047 -

Declaration

I/We declare the foregoing particulars are true in every respect.



Policyholder's Signature / Date & Time

[Signature]

Driver's Signature (if driver is not the policyholder) / Date

[Signature] 26/7/2023

Witnessed by Reporting Centre Personnel



**SINGAPORE
POLICE FORCE**



T/20230725/7047

Police Station Of Origin:
Traffic Police
10 Ubi Avenue 3 SINGAPORE 408865
Tel No: 65470000

2 of 3

Report No. T/20230725/7047

CONTINUATION OF REPORT

Driver			
Name	WEE HIANG CHEW		ID No. S7229758Z
Related Vehicle	GBL3311X (Van)		Contact No. 91877027
Hospital/Clinic	NIL		Class of Driving Licence & Expiry Class: NIL Date of Expiry: NIL
Date	NIL		Date NIL
No. of Days granted Medical Leave	NIL	Degree of	NIL
Pedestrian			
Name	MR		ID No. NIL
Related Vehicle	NIL		Contact No. 90955125
Hospital/Clinic	NIL		Class of Driving Licence & Expiry Class: NIL Date of Expiry: NIL
Date	NIL		Date NIL
No. of Days granted Medical Leave	NIL	Degree of	Slight

Brief Details.

On the Date : 25/07/2023 Time EST: 1130HRS Location: Choa Chu Kang Grove. I was the driver vehicle bearing GBL 3311 X. I was making a right turn at a T - Junction at after traffic turn green. All of a sudden a pedestrian dashed out of no way and i tried to avoid but still slightly brush onto the pedestrian. After awhile Ambulance and Traffic Police Came to the scene and i was provided a Case Card J/20230725/0052 and a Acknowledgment Slip to sign as my SD CARD was taken away from my vehicle.







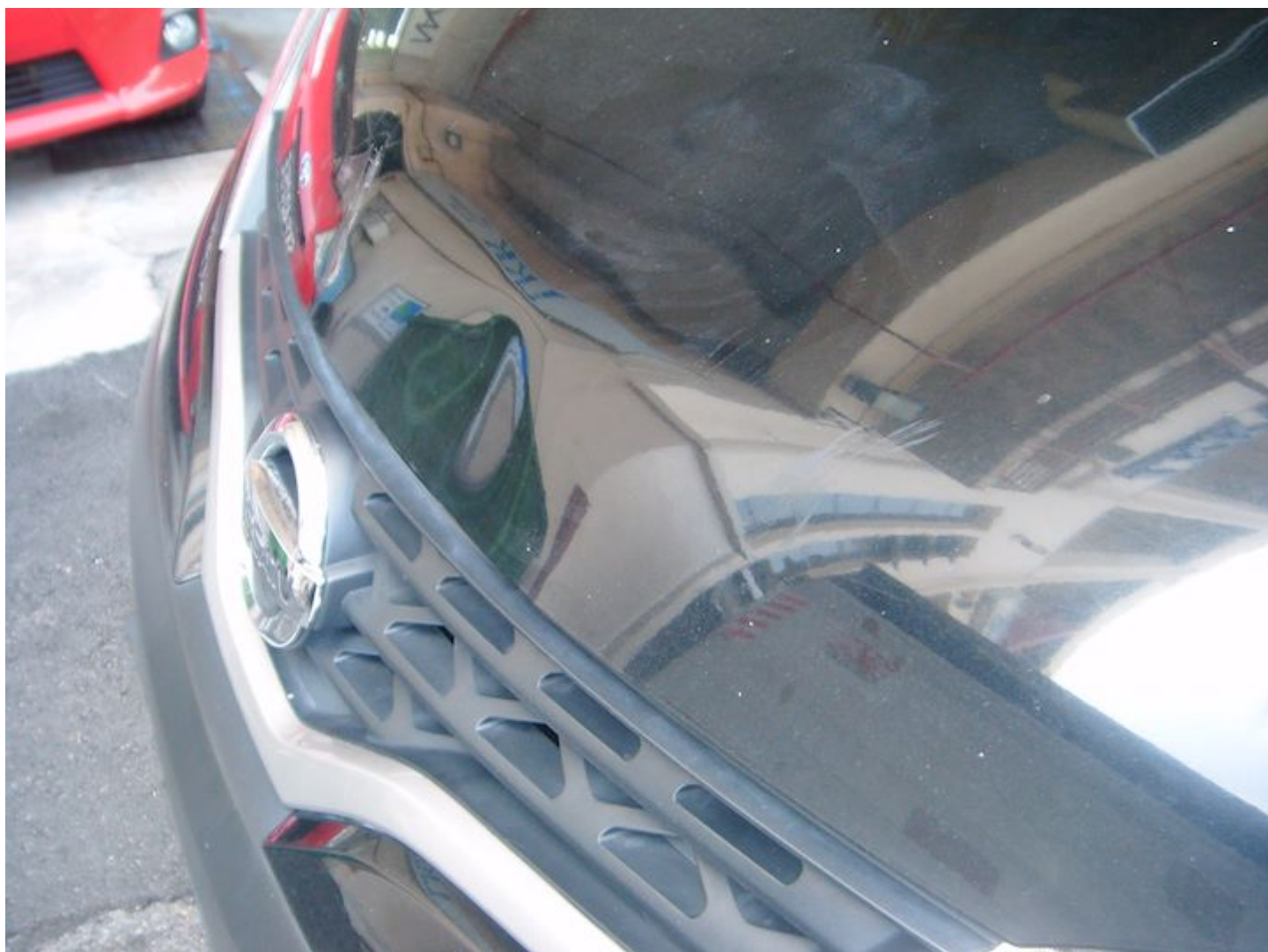













**SINGAPORE
POLICE FORCE**



T/20230725/7047

Police Station Of Origin:
Traffic Police
10 Ubi Avenue 3 SINGAPORE 408865
Tel No: 65470000

1 of 3

Report No. T/20230725/7047

REPORT OF A TRAFFIC ACCIDENT

Date/Time Report Made: 25/07/2023 14:44		Vide Report No.: J/20230725/0052	Station Diary No.:
Informant's Particulars			
Name of Informant: WEE HIANG CHEW		Address: 484 ADMIRALTY LINK #02-65 SINGAPORE 750484	
ID Type / ID No.: NRIC NO / S7229758Z		Contact No.: Home/Office: Mobile: 91877027	
Nationality: SINGAPORE CITIZEN		Email: violawee@yahoo.com	
Sex: Male	Age: 50	Date of Birth: 08/08/1972	Type of Informant: Driver
Race: Chinese		Language: English	
Occupation: electrician		Driving Licence Information: Class: Date of Expiry:	

General Information of the Accident

Type of Accident:	Injury Attended by Police	Drink Drive: No	Date/Time of Accident: 25/07/2023 11:30	Type of Location: T-Junction
Location: CHOA CHU KANG GROVE				
Weather: Clear		Road Surface: Dry		
Traffic Flow: Dual Carriage Way		Traffic Control: Traffic Light - Working		Traffic Volume: Light
Type of Collision: Moving Vehicle Against - Pedestrian				Anyone conveyed by ambulance: Yes

Details of Vehicle Involved

Vehicle No.	Type	Make	Model	Color	Condition	No of
GBL3311X	Van				No Damage	0

Details of Person Involved

Any Pedestrian Involved: Yes	
No. of Pedestrians Injured: 1	Use of Pedestrian Crossing: Used



**SINGAPORE
POLICE FORCE**



T/20230725/7047

Police Station Of Origin:
Traffic Police
10 Ubi Avenue 3 SINGAPORE 408865
Tel No: 65470000

2 of 3

Report No. T/20230725/7047

CONTINUATION OF REPORT

Driver			
Name	WEE HIANG CHEW		ID No. S7229758Z
Related Vehicle	GBL3311X (Van)		Contact No. 91877027
Hospital/Clinic	NIL		Class of Driving Licence & Expiry Class: NIL Date of Expiry: NIL
Date	NIL		Date NIL
No. of Days granted Medical Leave	NIL	Degree of	NIL
Pedestrian			
Name	MR		ID No. NIL
Related Vehicle	NIL		Contact No. 90955125
Hospital/Clinic	NIL		Class of Driving Licence & Expiry Class: NIL Date of Expiry: NIL
Date	NIL		Date NIL
No. of Days granted Medical Leave	NIL	Degree of	Slight

Brief Details.

On the Date : 25/07/2023 Time EST: 1130HRS Location: Choa Chu Kang Grove. I was the driver vehicle bearing GBL 3311 X. I was making a right turn at a T - Junction at after traffic turn green. All of a sudden a pedestrian dashed out of no way and i tried to avoid but still slightly brush onto the pedestrian. After awhile Ambulance and Traffic Police Came to the scene and i was provided a Case Card J/20230725/0052 and a Acknowledgment Slip to sign as my SD CARD was taken away from my vehicle.

**SINGAPORE
POLICE FORCE**

Police Station Of Origin:
Traffic Police
10 Ubi Avenue 3 SINGAPORE 408865
Tel No: 65470000



T/20230725/7047

3 of 3

Report No. T/20230725/7047

CONTINUATION OF REPORT

Signature Of Officer Recording The Report:
Not applicable

Signature Of Interpreter:
Not applicable

Officer In Charge Of Case:
TP / TPIB /
MUHAMMAD REEZA BIN AHMAD YUSOFF
Contact No.: 97377891

NP168

Signature Of Informant:

The identity of the person making this report has
been authenticated by Singpass. No signature is
required.

Date/Time:
25/07/2023 14:44

Classification Of Case:



ABS LEASING SERVICES PTE LTD

WIN 5, 15 Yishun Industrial Street 1 #01-02, Singapore 768091

TEL : 6259 6590 FAX : 6933 9399 Email: enquiry@absleasing.com.sg

UEN No. 201819528D

RENTAL AGREEMENT

No. A23050031

Date: 30 May 2023

VEHICLE DESCRIPTION

Vehicle No. : GBL3311X
 Make : NISSAN
 Model : NV200 DX 1.6 AUTO
 Fuel type : Petrol

HIRER PARTICULARS

Name : WEE HIANG CHEW
 Co Reg No./ NRIC : S7229758Z
 Address : BLK 484 ADMIRALTY LINK
 #02-65 Singapore 750484
 Fax :
 Contact Person : WEE HIANG CHEW
 NRIC : S7229758Z
 Tel : +6591728060
 Email :

MAIN DRIVER PARTICULARS

Name : WEE HIANG CHEW
 NRIC/FIN/Passport No : S7229758Z

2nd driver: Tan Siao Long / S7728192D

RENTAL DETAIL

Rental Start Date & Time : 30 May 2023 | 0900
 Rental End Date & Time : 29 May 2024 | 0900
 Rental Period : 12 months
 Rental Per Month (excl. GST) : S\$ 1,200.00
 Rental Per Month (incl. GST) : S\$ 1,296.00

Payment on :
 Insurance Premium : CHINA TAIPING
 (for ABSL arranged Insurance)

PAYMENT

Deposit : S\$ 1,200.00
 Upfront Rental : S\$ 1,296.00
 Total Rental Fee (to be paid on signing of Agreement) : S\$ 2,496.00

IMPORTANT NOTE

Rental Fee is to be fully paid within 3 days from the date of our invoice
 Hirer to ensure pumping correct FUEL TYPE listed above.
 Hirer to conduct proper checks on the vehicle while using such as sufficient engine oil and coolant water etc.
 Any unusual discovery of warning lights in the vehicle, Hirer are to consult ABSL for further assistance.

This Agreement constitutes the entire agreement between the Parties with respect to the subject matter hereof, and may be amended only by the written agreement of the Parties.

IN WITNESS WHEREOF, the parties hereby enter into this Agreement as of the date first above written

Signed by and on behalf of
 ABS Leasing Services Pte Ltd
 Position : Salesman
 Name : Chan
 Date : 30/5/23



Signed by and on behalf of
 Position :
 Name : WEE HIANG CHEW
 NRIC : S7229758Z
 Date : 30/5/23

