

ASS. BY:

REP:

ASSIGNMENT

From: _____ Date: _____

Estimated Cost: _____

OD / TP / WS / TP RES / OD RES / EVA / INV / MV

To Insured Vehicle No: _____

at Workshop m/s _____

of _____

Insured: _____

Policy No. _____

Claim No. _____

Sum Insured: _____ Excess: _____

(Client's Record)

Make of Veh: _____

(Policy Condition)

Remark: The veh had commenced its
repair at the time of inspection.

Bal. or Market Value: _____

IDAC Accident Rpt: _____ Consistent? : Yes or No

GIA / PR Seen: _____ Consistent? : Yes or No

Est. Repairs: _____ days Res.: Yes or No

Lum Sum: _____ % 3 Val.: Yes or No

CA / REV / REP. / 24 HRS

Date: _____ Person Contacted: _____

Vehicle: IN / OUT

Veh No:

SJG 1893A

Yr Regn:

2009, April

Type: M. Car / M. Cycle / Bus / Van / Lorry / Taxi / Prime Mover /

Truck / Trailer or

Make:

Toyota Altis

C.C. 1598

Colour

Black

A/C: Insured / Std / NI / NA

Sp. Reading

302582

T/Radio: Insured / Std / NI / NA

Eng/No:

C/No:

MRO53ZEE106142707

Gen. Cond: Good / Fair / Poor / Burnt

Steering: In order / Jammed / Leaked / Burnt or

Brake: In order / Jammed / Leaked / Burnt or

Modi: Nil / S/Rim / STD A/Rim or

Tyre Size:

F: 225/45R17

R: 225/45R17

BS / DUN / EXNOVA / GY / FS / LIZA / MIC / OHTSU / PIR / SUMI /

TOYO / YOKO or

Front

Rear

R/Bal.

06

mm

R/Bal.

06

mm

L/Bal.

06

mm

L/Bal.

06

mm

D.O.A.

D.O.I.

24/07/23

Survey held at

Advance

Des. of Damages: Frt / Rear / O/S / N/S / U/C / Rooftop or

The U/C / Chassis frame / Body Structure affected due to collision.

Date / Time

Action / Instruction

TP ASBC

COE Expiry : 27/04/2024.

Estimate given during : Yes ()
1st Survey : No (✓)

MV : 9K

PV : 2K

Nett : 7K

286G.

Date/Time, File Pass to?



Preli. Report

1)

Date/Time, File Return to?



Final Report

2)

Days Of Repair:

Resurvey No. of Trip:

Survey Fee:

Transportation:

S + RS. \$

Photos

Others

Add Fee:



Site Insp (\$)



Interview (\$)



Tech. Inve (\$)

Report Form:

F. 100 (Form 1) / F. 101 (Form 2)

> Back to OneMotoring

Enquire PARF/COE Rebate for Registered Vehicle

Vehicle Owner Particulars	
Owner ID Type:	Singapore NRIC
Owner ID:	286G
Vehicle Details	
Vehicle No.:	SJQ1893A
Vehicle to be Exported:	No
Intended Deregistration Date:	25 Jul 2023
Vehicle Make:	TOYOTA
Vehicle Model:	COROLLA ALTIS 1.6 AUTO
Primary Colour:	Beige
Manufacturing Year:	2009
Engine No.:	3ZZ4876603
Chassis No.:	MR053ZEE106142707
Maximum Power Output:	80.0 kW (107 bhp)
Open Market Value:	\$16,990.00
Original Registration Date:	28 Apr 2009
First Registration Date:	28 Apr 2009
Transfer Count:	2
Actual ARF Paid:	\$16,990.00
Intended PARF Rebate Details	
PARF Eligibility:	Forfeited
PARF Eligibility Expiry Date:	-
PARF Rebate Amount:	\$0.00
Intended COE Rebate Details	
COE Expiry Date:	27 Apr 2024
COE Category:	A - Car (1600cc & below)
COE Period(Years):	5
PQP Paid:	\$13,088.00
COE Rebate Amount:	\$1,977.00
Total Rebate Amount:	\$1,977.00
Message	
Please note that the 5-year COE for this vehicle cannot be further renewed. The vehicle must be de-registered upon COE expiry or when the vehicle reaches its statutory lifespan (if applicable), whichever is earlier.	

The information contained herein is correct as at 25 Jul 2023

OK

Used Car Comparison

--- Comparing 4 Vehicles ---

[Clear All](#)

[Add all to Shortlist](#)

[Back to search result](#)

Toyota Corolla Altis 1.6A (COE till 12/2023)

Toyota Corolla Altis 1.6A (COE till 03/2024)

Toyota Corolla Altis 1.6A (COE till 04/2024)

Toyota Corolla Altis 1.6A (COE till 04/2024)

Toyota Corolla Altis 1.6A (COE till 12/2023)



[Add to Shortlist](#)

Toyota Corolla Altis 1.6A (COE till 03/2024)

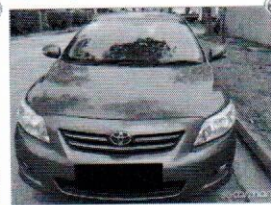

[Add to Shortlist](#)

Toyota Corolla Altis 1.6A (COE till 04/2024)



[Add to Shortlist](#)

Toyota Corolla Altis 1.6A (COE till 04/2024)



[Add to Shortlist](#)

CAR DETAILS

	Toyota Corolla Altis 1.6A (COE till 12/2023)	Toyota Corolla Altis 1.6A (COE till 03/2024)	Toyota Corolla Altis 1.6A (COE till 04/2024)	Toyota Corolla Altis 1.6A (COE till 04/2024)
Price	\$6,000	\$9,800	\$13,800	\$9,800
Instalment	N.A.	N.A.	N.A.	N.A.
Registration Date	13-Feb-2009	07-Mar-2009	21-Apr-2009	24-Apr-2009
Manufactured	2008	2009	2009	2009
Mileage	188,000 km	143,377 km	-	-
Transmission	Auto	Auto	Auto	Auto
Engine Cap	1,598 cc	1,598 cc	1,598 cc	1,598 cc
Road Tax	\$1,113 /yr	\$1,113 /yr	\$1,113 /yr	\$1,113 /yr
Power	80.0 kW (107 bhp)	80.0 kW (107 bhp)	80.0 kW (107 bhp)	80.0 kW (107 bhp)
Curb Weight	1,195 kg	1,195 kg	1,195 kg	1,195 kg
Features	-	-	1.6L fuel efficient 16 valve DOHC VVT-I engine, smooth auto transmission, ECT, dual SRS airbags, ABS, 4 x disc brakes, digital climate control aircon.	Super fuel eff VVT-I engine, with ECT, dual climates contr
Accessories	Stock condition.	-	Leather seats, sports rims, factory fitted audio with steering control, reverse sensors, auto retractable side mirrors with indicators, fog lights.	Sports rims, li audio system retractable sic
Description	Owner consignment vehicle. Viewing by appointment basis. Vehicle not in showroom. Not for fussy buyer. Immediate ownership transfer.	Low mileage car in good condition. Selling in low price contact for viewing and well maintained please call up for an appointment.	Careful owner, well maintained, fuel efficiency, easy financing, flexible loan available, accident free, 6 months free servicing by reputable workshop with 40 years experience in the market for a peace of mind, call for viewing/test drive.	
COE	\$13,786	\$12,763	\$13,088	\$13,088
OMV	\$16,084	\$16,990	\$16,990	\$16,990
ARF	\$16,084	\$16,990	\$16,990	\$16,990
Depreciation	N.A.	\$15,900 /yr	\$18,660 /yr	\$13,100 /yr
No. of Owners	4	4	5	2
Type of Vehicle	Sedan	Sedan	Sedan	Sedan
Category	COE Car	COE Car, Direct Owner Sale, Low Mileage Car	COE Car	COE Car, Pren