

(08/11/13) wef

ASS. REC. BY: Marcus

REF:

CS/LIP23007514/Uny3**ASSIGNMENT**

From: _____ Date: _____

Estimated Cost: _____

OD / TP / WS / TP RES / OD RES / EVA / INV / MVTo Inspect Vehicle No: GBD 202Pat Workshop m/s Siang Lini

of _____

Insured: Saw 9986G

Policy No. _____

Claims No. _____

Sum Insured: _____ Excess: _____

(Client's Record)

Make of Veh: _____

(Policy Condition)

Remark: **The veh had commenced its repair at the time of inspection.**Bal. or Market Value: \$58k.

IDAC Accident Rpt: _____ Consistent? : Yes or No

GIA / PR Seen: _____ Consistent? : Yes or No

Est. Repairs: 5 days Res.: Yes or NoLum Sum: 20 % 3 Val.: Yes or No

CA / REV / REP. / 24 HRS

Vehicle: IN / OUT

Date: _____ Person Contacted: L7A 515192Veh No: GBD 202PYr Regn: 12/07/19Type: M.Car / M.Cycle / Bus / Van / Lorry / Taxi / Prime Mover /Truck / Trailer or m/Make: Nissan NV350 c.c. 2488Colour: white A/C: Insured / Std / NI / NASp. Reading: 132194 T/Radio: Insured / Std / NI / NA

Eng/No: _____

C/No: JN1MC2E262 003/299Gen. Cond: Good / Fair / Poor / BurntSteering: In order / Jammed / Leaked / Burnt orBrake: In order / Jammed / Leaked / Burnt orModi: Nil / S/Rim / STD A/Rim orTyre Size: F: 195-215

R: _____

BS DUN / EXNOVA / GY / FS / LIZA / MIC / OHTSU / PIR / SUMI /

TOYO / YOKO or _____

Front

R/Bal. 6 mmL/Bal. 6 mmD.O.A. 22/7/23

Survey held at _____

Des. of Damages: Frt / Rear / O/S / N/S / U/C / Rooftop or

The U/C / Chassis frame / Body Structure affected due to collision.

Rear

R/Bal. 6 mmL/Bal. 6 mmD.O.I. 26/7/23

Date / Time

Action / Instruction

Aug 9 800
1/5 @ 5300 (incl \$ 5838.28, 54%)

Date/Time, File Pass to?

☐

: Preli. Report

Days Of Repair: 5

1)

☐

: Final Report

Resurvey No. of Trip: _____

Date/Time, File Return to?

2)

Add Fee:

☐

: Site Insp (\$

☐

: Interview (\$

☐

: Tech. Invs (\$

☐

: Weekend (\$

Survey Fee:

Transportation:

S + RS, \$

Photos

Others

TOTAL

Report Format : TPLump Sum / I.B.I. (\$) 5300

SIANG HUI MOTOR WORKS
BLK 3006 UBI ROAD 1 #01-338
SINGAPORE 408700 TEL: 67444605

not Auth'd
26/7/23
1/5 @ 5300
5 days

VEHICLE No: GBD 202P

NETT ITEM

1PC	FRONT DOOR O/S	20/300	\$1,435.20	✓
1PC	FRONT DOOR W/STRIP O/S	11	\$268.30	X
1PC	FRONT DOOR OUTER HANDLE O/S	graind	\$238.60	✓
1PC	FRONT DOOR GLASS REGULATOR O/S	300	\$327.50	✓
1PC	FRONT DOOR INNER LOCK O/S	Daye/shind	\$278.60	✓
1PC	FRONT DOOR HINGE TOP O/S	11	\$133.80	X
1PC	FRONT DOOR HINGE LOWER O/S	11	\$187.60	X
1PC	FRONT DOOR REAR CNETRE PILLAR O/S	300/300	\$1,545.10	✓
1PC	SLIDING DOOR O/S	12	\$1,474.40	X
1PC	SLIDING DOOR ROLLER O/S	11	\$273.80	X
1PC	FRONT STEP GARNISH O/S	graind/100	\$128.20	✓
1PC	FRONT BUMPER	200/100	\$720.10	✓
1PC	FRONT BUMPER SIDE RETAINER O/S	one	\$165.10	✓
1PC	FRONT WHEEL HUB CAP O/S	100	\$179.80	✓
1PC	FRONT LOWER ARM O/S	11	\$254.30	X
1PC	FRONT KNUCKLE ARM O/S	11	\$392.00	X
1PC	FRONT ABSORBER O/S	11	\$186.00	X
1PC	HEADLAMP O/S	500/one	\$420.80	✓
			\$8,609.20	
			LESS 10%	\$7,748.28

S.NETT

1PC	FRONT DOOR 'ROC' STICKER O/S	100	\$30.00	✓
1SET	FRONT DOOR CORPORATE STICKER O/S	100	\$400.00	300
1SET	FRONT BUMPER CLIPS			

TO CHECK WHEEL AILGNMENT
TO REMOVE ,REPLACE UNDER CARRIAGE PARTS
TO PUTTY & SPRAY PAINTING
LABOUR FOR PANEL BEATING & REPLACED PARTS

\$80.00 60
11 \$400.00 X
\$980.00 800
\$1,200.00 600
TOTAL \$10,838.28

LKK Auto Consultants hence notify the Repairer of the following:

- To resurvey before/after spray painting
- To display damaged part(s) during resurvey
- Parts prices are subject to confirmation
- Third party survey is on a "Without Prejudice" basis
- No illegal modification(s) is allowed
- Supplementary item(s) must be resurveyed and is subject to final approval from Insurance Company

Acknowledged by Repairer
Signature:
Date:

2-5439
102
4895.1
330
1460
6685.1
202
5383

> Back to OneMotoring

Enquire PARF/COE Rebate for Registered Vehicle

Vehicle Owner Particulars	
Owner ID Type:	Company
Owner ID:	024N
Vehicle Details	
Vehicle No.:	GBD202P
Vehicle to be Exported:	No
Intended Deregistration Date:	26 Jul 2023
Vehicle Make:	NISSAN
Vehicle Model:	NV350 PANEL VAN 2.5 5MT 5DR
Primary Colour:	White
Manufacturing Year:	2019
Engine No.:	YD25052496B
Chassis No.:	JN1MC2E26Z0031299
Maximum Power Output:	-
Open Market Value:	\$25,655.00
Original Registration Date:	12 Jul 2019
First Registration Date:	12 Jul 2019
Transfer Count:	0
Actual ARF Paid:	\$1,283.00
Intended PARF Rebate Details	
PARF Eligibility:	No
PARF Eligibility Expiry Date:	-
PARF Rebate Amount:	\$0.00
Intended COE Rebate Details	
COE Expiry Date:	11 Jul 2029
COE Category:	C - Goods Vehicle & Bus
COE Period(Years):	10
QP Paid:	\$25,502.00
COE Rebate Amount:	\$15,192.00
Total Rebate Amount:	\$15,192.00

The information contained herein is correct as at 26 Jul 2023

OK

SA1R23700001 / Autolution Industrial Pte Ltd(408623)
ENTRY DATE & TIME: 24/07/2023 11:13 (SGT)
SUBMITTED BY: Elmer M Alfonso
VERSION: 1 (24/07/2023 11:13 (SGT))

SINGAPORE ACCIDENT STATEMENT

IMPORTANT NOTICE

1. Please report correctly the details of the accident to speed up the claims process.
2. This Form must be completed by the Policyholder and/or the Actual Driver.
3. Information provided must be as truthful and accurate as possible. Any wilful misrepresentation or withholding of material facts may allow insurance companies to repudiate policy liability.
4. The issue and acceptance of this Form by insurance companies is not an admission of policy liability on the part of the insurance companies.
5. Any false reporting may be referred to the Police for investigation.
6. This report will be forwarded by the Insurers of the GIA Records Management Centre established by the General Insurance Association of Singapore (GIA) for archiving and that copies of this report will, for a fee, be made available upon application by interested parties.
7. By the lodgement of this report to the insurers, you hereby consent to the archiving of this report at the centre and to copies of the report being made available aforesaid.

ACCIDENT STATEMENT

Date of Submission	24/07/2023 11:13 (SGT)
Reported by	Actual Driver
Date of Accident	22/07/2023 18:20 (SGT)
Exact Location of Accident	Singapore
Additional Location Information	T JUNCTION OF SIMEI STREET 1 AND SIMEI STREET 6
Country/State of Loss	Singapore

DETAILS OF OWN VEHICLE

Vehicle Registration Number	GBD202P
INSURED/POLICYHOLDER	
Is company?	Yes
Name Of Registered Owner	THE LAUNDRY CLUB PTE LTD
Company Reg No	1XXXXX024N
Email Address	evan@laundryclub.sg
Mobile Phone No	(Phone) +65-97611133
Alternative Phone No	-

VEHICLE PARTICULARS

Manufacturer	Nissan
Model	Nv350
Variant	-
Exact purpose for which vehicle was being used at time of accident	Employment
Are you claiming under your own insurance policy for repair to your vehicle?	No - Claiming third party
Vehicle Category	Commercial vehicle
Transmission	Manual
CC	2000

INSURANCE COMPANY

Name of Insurance Company	Income Insurance Limited
Policy Number / Cover Note Number	5128662578-01

DRIVER

Name of Driver	PERIASAMY MUTHUKUMAR
NRIC No	GXXXX393T
Date Of Birth	10/05/1981
Occupation	Outdoor

Date Of Driving Pass	19/11/2018
Driving experience	4 YEARS AND 8 MONTHS
Gender	Male
Mobile Number	(Phone) +65-90147421
Alt. Phone Number	-
Email Address	evan@laundryclub.sg
Address	60 SENANG CRESCENT
Address complement	-
Postcode	416626
Is the driver the policyholder?	No
If No, Relationship of the Driver with the Insured	Employee
Does Driver Own Other Vehicles?	No
Vehicle Registration Number of Other Vehicle Owned by Driver	-
Insurance Company of Other Vehicle Owned by Driver	-

GENERAL INFORMATION OF THE ACCIDENT

Type of Accident	Side Swipe
Weather Conditions	Clear
Road Surface	Dry

OTHER INFORMATION

Was any foreign vehicle involved in the accident?	No
Number of vehicles involved in the accident	2
Was anybody injured in the Accident?	No
Was any injured conveyed to hospital by ambulance?	-
Was any other vehicle or property damaged?	Yes
Number of Passengers (Including Driver)	1
Has the driver been approached by unknown person(s) soliciting/offering accident claims assistance?	No
Translator's name	-
Translator's ID	-
Translator's phone number	-
Translator's email	-
Original language used in the statement	-

DETAILS OF POLICE ACTION

Was the accident reported to the police?	No
Was notice of intended Prosecution given?	No
If yes, against whom?	-

CIRCUMSTANCES OF ACCIDENT

SEE ATTACHED SKETCH PLAN, PHOTO AND VIDEO FOOTAGE

ATTACHMENT(S)

Are accident photos available for attachment?	Yes
Was there any video captured by Car Camera?	Yes

DETAILS OF OTHER VEHICLE PROPERTY 1

Vehicle Registration Number	SGW9955G
Vehicle Manufacturer	BMW
Vehicle Model	-
Vehicle Variant	-
Vehicle Colour	Black
Vehicle Category	Private car
Name of Driver	CHEN HOUJU
NRIC No	SXXXX4511

Contact Number	-
Address	-
Address complement	-
Postcode	-
Insurance Company Name	Liberty Insurance Pte Ltd
Nature Of Damage	-
Details of property damaged in accident	-
No. Of Passenger (Including Driver)	-

SKETCH PLAN

SKETCH PLAN

IMPORTANT NOTICE

1. Please report correctly the details of the accident to speed up the claims process.
2. This Form must be completed by the Policyholder and/or the Actual Driver.
3. Information provided must be as truthful and accurate as possible. Any wilful misrepresentation or withholding of material facts may allow insurance companies to repudiate policy liability.
4. The issue and acceptance of this Form by insurance companies is not an admission of policy liability on the part of the insurance companies.
5. Any false reporting may be referred to the Traffic Police Department for investigation.
6. This report will be forwarded by the insurers to the GIA Records Management Centre established by the General Insurance Association of Singapore (GIA) for archiving and that copies of this report will for a fee be made available upon application by interested parties.
7. By the lodgement of this report to the insurers, you hereby consent to the archiving of this report at the centre and to copies of the report being made available aforesaid.

8. Consent under the Personal Data Protection Act (PDPA)

I understand, acknowledge, agree and consent that:

(a) My insurer, my workshop and the General Insurance Association of Singapore ("GIA") may/are permitted to collect, use, disclose and/or process my personal data/personal information set out in this form and any other personal information provided by me or possessed by my insurer (collectively the "Personal Information") and disclose and transfer such Personal Information to all insurer(s) who have insured vehicle(s) involved in this accident (all insurer(s) who have insured vehicle(s) involved in this accident shall be collectively referred to as the "Insurers"), the Insurers' lawyers/law firms, the Monetary Authority of Singapore and any relevant government agency/authority (such as the police), for the purpose(s) of:

(i) processing, handling and/or dealing with my claims including the settlement of the claims and any necessary investigations relating to the claims;

(ii) investigating the accident and/or my claims;

(iii) carrying out and/or dealing with my instructions or responding to any enquiries by me;

(iv) administering my claims (including the making of correspondence, statements, invoices, reports or notices to me, which could involve disclosure of certain personal data about me to bring about delivery of the same as well as on the external cover of envelopes/mail packages); and/or

(v) complying with applicable law in administering, processing, handling and/or dealing with my claims

(collectively the "Purposes")

(b) all insurer(s) who have insured vehicle(s) involved in this accident and the Insurers' lawyers/law firms, may/are permitted to collect, use, disclose and/or process my Personal Information for one or more of the above Purposes; and

(c) my Personal Information may/can be disclosed by any of the Insurers and/or GIA to their third-party service providers or agents

(including their lawyers/law firms), which may be sited outside of Singapore, for one or more of the above Purposes ON INDUSTRIAL PTE LTD



Policyholder's Signature / Date & Time

Driver's Signature (if driver is not the policyholder) / Date & Time

Witnessed by Reporting Centre Personnel
(Name as in NRIC/ID card) *CHEN LIAO* A/POL 10
From No 824 L

Sketch Plan

23-07-23

11:09 AM

24-07-23

11:09 AM

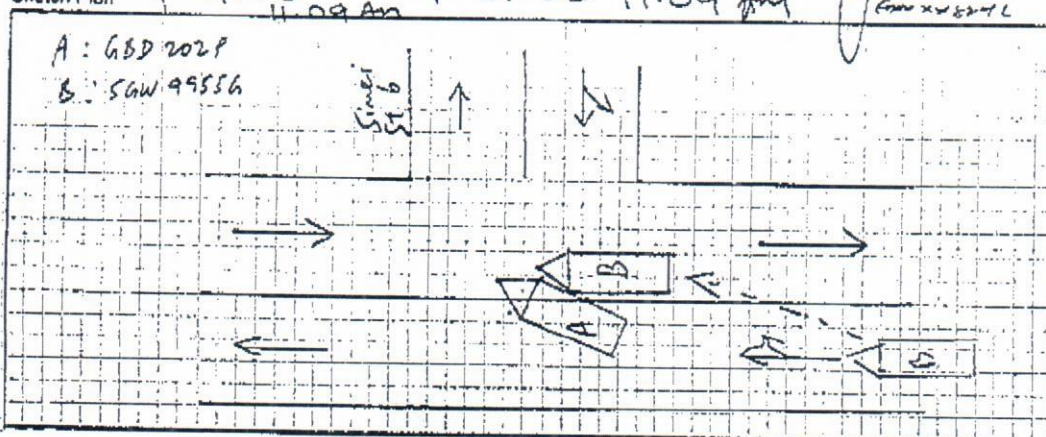

SKETCH PLAN #2

Describe Circumstance of the Accident

I was driving along Simei St 1 on 22/7/23, 6:20pm.
 I was going to turn right into Simei St 6. It was
 a 2-way street with 1 lane on each side. I signalled
 to turn right. As I was turning right into Simei
 St 6, car no 56W 99556, knocked into my right side
 as she was trying to overtake me.

Declaration

I/We declare the foregoing particulars are true in every respect.



Policyholder's Signature / Date & Time

24/07/2023

11:09 am

Driver's Signature (if driver is not the policyholder) / Date & Time

24/07/2023

11:09 am

AUTOLUTION INDUSTRIAL PTE LTD
 14 UBI ROAD 4
 SINGAPORE 408723
 TEL: 6740 9668 FAX: 6846 7483

Witnessed by Reporting Centre Personnel
 (Name as in NRIC/ID card) ETIMUE AIFONG

GKXXXXYL 2