

UP.

## TOTAL

N/S	O/S	



# MY CAR CONSULTANT PTE LTD

Reg no.: 201605878Z

Address: 60 JALAN LAM HUAT, CARROS CENTRE #05-68 (S737869)

HP: 93911482

## SUPPLEMENTARY

Date: 24/7/2023

Vehicle: SNH6801H

Make / Model: TOYOTA NOAH

Chassis No: LIBERTY

No.	Description	Unit	Unit Price	Amount
	Parts Replacement:			
1	BONNET	1	\$ 981.00	<del>\$67</del> 981.00
2	BONNET HINGE LH	1	\$ 128.00	<del>\$67</del> 128.00
3	BONNET HINGE RH	1	\$ 128.00	<del>\$67</del> 128.00
4	BONNET LOCK	1	\$ 176.00	<del>\$7</del> 176.00
5	BONNET GARNISH C/W LOGO	1	\$ 385.00	<del>\$385</del> 385.00
6	BONNET INSULATOR	1	\$ 287.00	<del>\$432</del> 432.00
7	BONNET FRONT RUBBER	1	\$ 64.00	<del>\$7</del> 287.00
8	FRONT WINDSCREEN GLASS MOULDING RH	1	\$ 211.00	<del>\$211</del> 211.00
9	FRONT BUMPER	1	\$ 1,985.00	<del>\$1,985</del> 1,985.00
10	FRONT BUMPER LOWER GARNISH CENTRE	1	\$ 412.00	<del>\$412</del> 412.00
11	FRONT BUMPER SPONGE	1	\$ 298.00	<del>\$298</del> 298.00
12	FRONT BUMPER REINFORCEMENT	1	\$ 598.00	<del>\$598</del> 598.00
13	FRONT BUMPER BRACKET	2	\$ 144.00	<del>\$288</del> 288.00 <i>LH X</i>
14	FRONT BUMPER LOWER GRILLE	1	\$ 240.00	<del>\$240</del> 240.00
15	FRONT BUMPER LOWER GRILLE COVER	1	\$ 224.00	<del>\$224</del> 224.00
16	FRONT BUMPER SIDE RETAINER	2	\$ 112.00	<del>\$224</del> 224.00 <i>LH X</i>
17	FRONT BUMPER UNDER COVER	1	\$ 387.00	<del>\$387</del> 387.00
18	FRONT BUMPER FOG LAMP GARNISH RH	1	\$ 212.00	<del>\$212</del> 212.00
	FRONT BUMPER SENSOR	2	\$ 312.00	<del>\$624</del> 624.00
19	FRONT GRILLE	1	\$ 788.00	<del>\$788</del> 788.00
20	FRONT GRILLE OUTER GARNISH	2	\$ 359.00	<del>\$718</del> 718.00
21	FRONT GRILLE CHROME	2	\$ 159.00	<del>\$318</del> 318.00
22	FRONT GRILLE LOWER BLACK GARNISH	1	\$ 398.00	<del>\$398</del> 398.00
23	FRONT SUPPORT PANEL CENTER	1	\$ 560.00	<del>\$560</del> 560.00
24	FRONT SUPPORT PANEL	1	\$ 1,258.00	<del>\$1,258</del> 1,258.00 <i>?</i>
25	FRONT BRACE PANEL	1	\$ 160.00	<del>\$160</del> 160.00
26	HORN RH	1	\$ 224.00	<del>\$224</del> 224.00
27	FRONT SUPPORT PANEL SIDE GARNISH TOP RH	1	\$ 198.00	<del>\$198</del> 198.00
28	FRONT SUPPORT PANEL SIDE GARNISH BOTTOM RH	1	\$ 112.00	<del>\$112</del> 112.00
29	HEADLAMP <i>RH</i>	2	\$ 3,985.00	<del>\$7,970</del> 7,970.00 <i>LH - ?</i>
30	FRONT HEADLAMP LOWER BRACKET	2	\$ 122.00	<del>\$244</del> 244.00
31	FRONT HEADLAMP TOP PANEL <i>RH</i>	2	\$ 251.00	<del>\$502</del> 302.00 <i>LH X</i>
32	WIPER WASHER TANK C/W MOTOR	1	\$ 459.00	<del>\$459</del> 459.00
33	AIR RESONATOR TANK DUCTING	1	\$ 160.00	<del>\$160</del> 160.00
34	BRAKE FLUID RESERVOIR	1	\$ 298.00	<del>\$298</del> 298.00
35	FUSE BOX ASSEMBLY	1	\$ 898.00	<del>\$898</del> 898.00
36	ENGINE TOP COVER	1	\$ 311.00	<del>\$311</del> 311.00
	FRONT CHASSIS EXTENSION RH	1	\$ 412.00	<del>\$412</del> 412.00
37	RADIATOR	1	\$ 1,760.00	<del>\$1,760</del> 1,760.00

38	RADIATOR RESERVOIR	1	\$ 298.00	\$ ? 298.00
39	RADIATOR FAN MOTOR	1	\$ 512.00	\$ ? 512.00
40	AIR CON CONDENSER	1	\$ 1,664.00	\$ ? 1,664.00
41	AIR CON FAN MOTOR	1	\$ 512.00	\$ ? 512.00
42	AIR ARCH	2	\$ 159.00	\$ ? 318.00
43	AIR CON PIPING CHARGING	1	\$ 358.00	\$ ? 358.00
44	AIR CON PIPING DISCHARGE	1	\$ 412.00	\$ ? 412.00
45	FRONT FENDER	2	\$ 712.00	\$ 1,424.00
46	FRONT FENDER INNER PANEL RH	1	\$ 452.00	\$ <del>ht</del> 452.00
47	FRONT FENDER COWLING	2	\$ 211.00	\$ <del>LH</del> 422.00
48	FRONT FENDER EMBLEM HYBRID	2	\$ 42.00	\$ <del>na</del> 84.00
49	FRONT FENDER QUARTER GLASS C/W MOULDING RH	1	\$ 459.00	\$ X 459.00
50	HYBRID INVENTER TOP BRACKET	1	\$ 320.00	\$ X 320.00
51	FRONT WIPER CENTRE GARNISH	1	\$ 359.00	\$ ? 359.00
52	FRONT WIPER SIDE GARNISH RH	1	\$ 68.00	\$ <del>de</del> 68.00
53	FRONT DOOR RH	1	\$ 1,259.00	\$ <del>Rp</del> 1,259.00
54	REAR BUMPER	1	\$ 798.20	\$ <del>de</del> 798.20
55	REAR BUMPER REFLECTOR	2	\$ 83.20	\$ X 166.40
56	REAR BUMPER SIDE RETAINER	2	\$ 171.45	\$ ? 324.40
57	REAR BUMPER TOWING COVER	1	\$ 45.00	\$ <del>de</del> 45.00
58	REAR BUMPER SENSOR WIRE HARNESS	1	\$ 387.00	\$ ? 387.00
59	TAILGATE	1	\$ 2,110.25	\$ 2,110.25
60	TAILGATE INNER TRIM	1	\$ 589.00	\$ 589.00
61	TAILGATE "HYBRID SYNERGY DRIVE LOGO"	1	\$ 141.10	\$ 141.10
62	TAILGATE OUTER CHROME MOULDING C/W SENSOR	1	\$ 741.00	\$ ? 741.00
63	TAILGATE WEATHERSTRIPE	1	\$ 391.05	\$ <del>pi</del> 391.05
65	TAILGATE OUTER LOCK HANDLE SWITCH	1	\$ 354.00	\$ ? 354.00
66	TAILGATE LOCK	1	\$ 512.00	\$ <del>ht</del> 512.00
67	TAILGATE LOCK CATCH	1	\$ 42.30	\$ X 42.30
68	TAILGATE INNER SIDE GARNISH	2	\$ 159.00	\$ X 318.00
69	TAILGATE REFLECTOR	2	\$ 487.00	\$ ? 974.00
70	TAILGATE WINDSCREEN MOULDING (SET)	1	\$ 387.00	\$ <del>na</del> 387.00
71	TAILGATE DETECTOR	1	\$ 287.00	\$ ? 287.00
72	TAILGATE BUZZER	1	\$ 198.00	\$ ? 198.00
73	TAILAMP	2	\$ 1,015.00	\$ X 2,030.00
74	TAILAMP LOWER GARNISH	2	\$ 398.00	\$ X 796.00
75	REAR FENDER LH	1	\$ 1,258.00	\$ X 1,258.00
76	REAR FENDER INNER TRIM	2	\$ 1,124.00	\$ 2,248.00
78	REAR FENDER COWLING	2	\$ 214.00	\$ X 428.00
79	REAR FENDER AIR VANT LH	1	\$ 68.00	\$ X 68.00
81	REAR AIRCON BLOWER	1	\$ 2,258.00	\$ X 2,258.00
83	REAR END PANEL (OUTER)	1	\$ 689.20	\$ <del>ht</del> 689.20
84	REAR END PANEL (INNER)	1	\$ 685.00	\$ <del>Rp</del> 685.00
85	REAR END PANEL TOP GARNISH	1	\$ 391.45	\$ <del>de</del> 391.45
86	REAR FLOOR PANEL	1	\$ 2,489.00	\$ <del>Rp</del> 2,489.00
87	REAR FLOOR PANEL TOP BOARD SET	1	\$ 1,241.00	\$ <del>de</del> 1,241.00
88	REAR FLOOR PANEL TOP TOOLS GARNISH	1	\$ 412.00	\$ ? 412.00
89	REAR EXHAUST PIPE	1	\$ 1,359.00	\$ X 1,359.00
90	REAR EXHAUST PIPE HEAT SHIELD	1	\$ 321.00	\$ X 321.00
91	REAR SPARE TYRE BOLT	1	\$ 32.00	\$ X 32.00

92	REAR BATTERY TRAY	1	\$ 214.00	\$ <del>X</del> 214.00
93	REAR BATTERY	1	\$ 450.00	\$ <del>X</del> 450.00
94	REAR SEAT ASSY SET	1	\$ 4,857.00	\$ <del>X</del> 4,857.00
95	REAR CHASSIS EXTENSION LH	1	\$ 387.00	\$ <del>X</del> 387.00
				\$ 66,068.35
			Less 25%	\$ 16,517.09
			Total	\$ 49,551.26

	S/Nett items:			
1	FRONT BUMPER CLIPS	1 SET	\$ 80.00	\$ 80.00 <i>300g</i>
2	FRONT NUMBER PLATE C/W GARNISH	1	\$ 100.00	\$ 100.00 <i>✓</i>
3	BONNET INSULATOR CLIPS	1 SET	\$ 80.00	\$ 80.00 <i>200g</i>
4	COOLANT	1	\$ 120.00	\$ 120.00 <i>?</i>
5	FRONT WINDSCREEN GLASS SEALANT	4	\$ 240.00	\$ <del>X</del> 240.00
6	FRONT NUMER PLATE WITH CASING	1	\$ 60.00	\$ <del>X</del> 60.00
7	BATTERY	1	\$ 300.00	\$ <del>X</del> 300.00
8	AIR CON GAS	1	\$ 80.00	\$ <del>?</del> 80.00
9	REAR NUMBER PLATE	1	\$ 50.00	\$ <del>X</del> 50.00
10	TAILAMP CLIP SET	1	\$ 30.00	\$ <del>X</del> 30.00
11	REAR BUMPER REVERSE SENSOR	1	\$ 220.00	\$ 200 220.00 <i>nu</i>
12	INTERIOR CAMERA	1	\$ 350.00	\$ <del>X</del> 350.00
13	REVERSE CAMERA	1	\$ 350.00	\$ <del>X</del> 350.00
14	REAR BUMPER CLIP	1	\$ 50.00	\$ 300 50.00
15	TAILAGTE WINDSCREEN SEALANT	1	\$ 80.00	\$ 400 80.00
16	TAILAGTE WINDSCREEN INNER SEAL	1	\$ 80.00	\$ 400 80.00
18	TAILGATE OUTER MOULDING CLIPS SET	1	\$ 30.00	\$ 200 30.00
19	TAILGATE INNER TRIM BOARD CLIPS SET	1	\$ 50.00	\$ 200 50.00
20	REAR FENDER INNER TRIM BOARD CLIP SET	2	\$ 50.00	\$ <del>X</del> 100.00
21	REAR FENDER INNER COWLING CLIPS SET	2	\$ 50.00	\$ <del>X</del> 100.00
22	REAR END PANEL SEALANT	1	\$ 120.00	\$ 400 120.00
23	REAR END PANEL TOP GARNISH CLIP	1	\$ 30.00	\$ 200 30.00
24	REAR FLOOR PANEL SEALANT	1	\$ 150.00	\$ <del>X</del> 150.00
25	REAR FENDER GLASS SEALANT	1	\$ 80.00	\$ <del>X</del> 80.00
26	REAR BATTERY	1	\$ 200.00	\$ <del>X</del> 200.00
27	TOOLS SET	1	\$ 200.00	\$ <del>X</del> 200.00
28	REAR TOP MAT	1	\$ 300.00	\$ 400 300.00 <i>200</i>
				\$ 3,630.00
	Labour to: FRONT AND REAR			
1	TO CHECK ELECTRICAL WIRING	1	\$ 200.00	\$ 60 200.00
2	TO CONDUCT ALL WHELL ALIGNMENT CHECK	1	\$ 200.00	\$ <del>X</del> 200.00
3	AIR CON CONDENSER TOP UP FRONT AND REAR AND VACCUM	1	\$ 200.00	\$ 100 200.00
4	REPAIR AND STRAIGHTEN BOTH FRONT CHASSIS FRAME RH	1	\$ 600.00	\$ <del>X</del> 600.00
5	CHECK AND TEST FOR WATER LEAKAGE	1	\$ 200.00	\$ <del>X</del> 200.00
6	REMOVE AND REFIX FRONT WINDSCREEN GLASS	1	\$ 150.00	\$ <del>X</del> 150.00
7	CHECK AND RESET FAULT CODE LIGHT ON	1	\$ 300.00	\$ <del>X</del> 300.00

8	TO RESPRAY UNDERCOATING	1	\$ 300.00	\$60 300.00
9	APPLY ANTI RUST ON AFFECTED AREAS	1	\$ 300.00	\$60 300.00
10	REMOVE AND REFIX REAR WINDSCREEN GLASS	1	\$ 300.00	\$120 300.00
11	CHECK AND RESET FAULT CODE LIGHT ON HYBRID BATTERY	1	\$ 500.00	\$? 500.00
12	REMOVE AND REFIT REAR WINDSCREEN GLASS	1	\$ 150.00	\$ X 150.00
13	REMOVE AND REFIT REAR SEAT ,UPHOLTERY	1	\$ 300.00	\$ X 300.00
14	REMOVE AND REFIT REAR AIRCON BLOWER	1	\$ 150.00	\$ X 150.00
15	REMOVE AND REFIT REAR REVERSE SENSOR	1	\$ 120.00	\$30 120.00
16	REMOVE AND REFIT REAR FENDER GLASS	2	\$ 80.00	\$ X 160.00
17	REMOVE AND REFIT REAR EXHAUST SYSTEM	1	\$ 150.00	\$ X 150.00
18	REMOVE AND REFIT TAILGATE MECHANISM	1	\$ 150.00	\$60 150.00
19	TO CHECK ELECTRICAL WIRING	1	\$ 200.00	\$ X 200.00
20	TO COATING EFFECTED BODY AREAS	1	\$ 300.00	\$ X 300.00
21	REAR CHASSIS REALIGNMENT	1	\$ 200.00	\$ X 200.00
22	SPRAY PAINTING ON AFFECTED AREAS	1	\$ 3,200.00	\$ 3,200.00
23	PANEL BEATING ON AFFECTED AREAS	1	\$ 3,200.00	\$ 3,200.00
				\$ 11,530.00
			Parts Replacement Amount	\$ 53,181.26
			Total Amount for Labour	\$ 11,530.00
			<b>Total Amount</b>	<b>\$ 64,711.26</b>

Taufik 99495749  
 in 25/7/23 @ 420pm  
 US Resurvey after repair  
 Taufik C / Khandoan  
 12 days

**LKK Auto Consultants** hence notify the Repairer of the following:

- To resurvey before/after spray painting
- To display damaged parts during resurvey
- Parts prices are subject to confirmation
- Third party survey is on a "Without Prejudice" basis
- No illegal interference is allowed
- Surveys are to be done after resurveyed and is subject to the approval of the Insurance Company

Authorised Signature





## SINGAPORE ACCIDENT STATEMENT

### IMPORTANT NOTICE

1. Please report correctly the details of the accident to speed up the claims process.
2. This Form must be completed by the Policyholder and/or the Actual Driver
3. Information provided must be as truthful and accurate as possible. Any wilful misrepresentation or withholding of material facts may allow insurance companies to repudiate policy liability.
4. The issue and acceptance of this Form by insurance companies is not an admission of policy liability on the part of the insurance companies.
5. Any false reporting may be referred to the Police for investigation.
6. This report will be forwarded by the insurers of the GIA Records Management Centre established by the General Insurance Association of Singapore (GIA) for archiving and that copies of this report will, for a fee, be made available upon application by interested parties.
7. By the lodgement of this report to the insurers, you hereby consent to the archiving of this report at the centre and to copies of the report being made available aforesaid.

### ACCIDENT STATEMENT

Date of Submission	21/07/2023 09:09 (SGT)
Reported by	Actual Driver
Date of Accident	20/07/2023 12:40 (SGT)
Exact Location of Accident	CTE, Singapore
Additional Location Information	-
Country/State of Loss	Singapore

### DETAILS OF OWN VEHICLE

Vehicle Registration Number SNH6801H

#### INSURED/POLICYHOLDER

Is company?	Yes
Name Of Registered Owner	LUMENS PTE LTD
Company Reg No	2XXXXX961K
Email Address	kokhow.tay@lumens.sg
Mobile Phone No	(Phone) +65-80319276
Alternative Phone No	(Office) +65-87781765

#### VEHICLE PARTICULARS

Manufacturer	Toyota
Model	Noah
Variant	-
Exact purpose for which vehicle was being used at time of accident	Private hire
Are you claiming under your own insurance policy for repair to your vehicle?	No - Claiming third party
Vehicle Category	Private hire
Transmission	Auto
CC	1797

#### INSURANCE COMPANY

Name of Insurance Company	India International Insurance Pte Ltd
Policy Number / Cover Note Number	D20MFL0005826_02

#### DRIVER

Name of Driver	YONG CHEE SIONG
NRIC No	SXXXX570G
Date Of Birth	26/08/1988
Occupation	Outdoor

Date Of Driving Pass	23/02/2011
Driving experience	12 YEARS AND 5 MONTHS
Gender	Male
Mobile Number	(Phone) +65-80319276
Alt. Phone Number	-
Email Address	kokhow.tay@lumens.sg
Address	BLK 682A WOODLANDS RING ROAD #09-276
Address complement	-
Postcode	731628
Is the driver the policyholder?	No
If No, Relationship of the Driver with the Insured	Hirer
Does Driver Own Other Vehicles?	No
Vehicle Registration Number of Other Vehicle Owned by Driver	-
Insurance Company of Other Vehicle Owned by Driver	-

#### GENERAL INFORMATION OF THE ACCIDENT

Type of Accident	Chain Collision
Weather Conditions	Raining
Road Surface	Wet

#### OTHER INFORMATION

Was any foreign vehicle involved in the accident?	No
Number of vehicles involved in the accident	6
Was anybody injured in the Accident?	No
Was any injured conveyed to hospital by ambulance?	-
Was any other vehicle or property damaged?	Yes
Number of Passengers (Including Driver)	3
Has the driver been approached by unknown person(s) soliciting/offering accident claims assistance?	No
Translator's name	-
Translator's ID	-
Translator's phone number	-
Translator's email	-
Original language used in the statement	-

#### PASSENGER 1

Name	UNKNOWN
Gender	Male

#### PASSENGER 2

Name	UNKNOWN
Gender	Male

#### DETAILS OF POLICE ACTION

Was the accident reported to the police?	No
Was notice of intended Prosecution given?	No
If yes, against whom?	-

#### CIRCUMSTANCES OF ACCIDENT

ON 20/07/2023 AT ABOUT 1240HRS, I WAS DRIVING VEHICLE A (SNH6801H) ALONG TE. AT THAT POINT OF TIME, I WAS DRIVING ON LANE 1 AND IT WAS RAINING HEAVILY. SUDDENLY, VEHICLE D (SLT2745Z) MADE A SUDDEN STOP AS VEHICLE E (SHD2256A) HAD COLLIDED ONTO VEHICLE F (SLK2254X) AND I TRIED TO STOP MY VEHICLE BUT SUDDENLY, VEHICLE B (SNH4596M) COLLIDED ONTO MY REAR BUMPER WHICH MADE MY VEHICLE TO SWERVE TO THE LEFT TOWARDS LANE 2 AND MY VEHICLE ACCIDENTALLY COLLIDED ONTO VEHICLE D (SLT2745Z) LEFT REAR SIDE. THE IMPACT MADE VEHICLE D TO MOVE FORWARD AND REAR ENDED ONTO VEHICLE E (SHD2254X) REAR BUMPER.

HOWEVER, WHEN MY VEHICLE SWERVED TO THE LEFT DUE TO THE IMPACT, VEHICLE C (SMQ5372A) WAS DRIVING ON LANE 2 THEREFORE I ALSO ACCIDENTALLY COLLIDED ONTO VEHICLE C ON THE RIGHT SIDE. NO ONE WAS INJURED DURING THE ACCIDENT.

## ATTACHMENT(S)

Are accident photos available for attachment?  
Was there any video captured by Car Camera?

Yes

Yes

## DETAILS OF OTHER VEHICLE PROPERTY 1

Vehicle Registration Number	SNH4596M
Vehicle Manufacturer	BMW
Vehicle Model	IX XDRIVE40 SPORTS LED PGR
Vehicle Variant	-
Vehicle Colour	-
Vehicle Category	Private car
Name of Driver	-
Contact Number	-
Address	-
Address complement	-
Postcode	-
Insurance Company Name	-
Nature Of Damage	-
Details of property damaged in accident	-
No. Of Passenger (Including Driver)	-

## DETAILS OF OTHER VEHICLE PROPERTY 2

Vehicle Registration Number	SMQ5372A
Vehicle Manufacturer	Toyota
Vehicle Model	COROLLA ALTIS 1.6 STANDARD (AUTO)
Vehicle Variant	-
Vehicle Colour	-
Vehicle Category	Private car
Name of Driver	-
Contact Number	-
Address	-
Address complement	-
Postcode	-
Insurance Company Name	-
Nature Of Damage	-
Details of property damaged in accident	-
No. Of Passenger (Including Driver)	-

## DETAILS OF OTHER VEHICLE PROPERTY 3

Vehicle Registration Number	SLT2745Z
Vehicle Manufacturer	Honda
Vehicle Model	Vezel
Vehicle Variant	-
Vehicle Colour	-
Vehicle Category	Private car
Name of Driver	-
Contact Number	-
Address	-
Address complement	-
Postcode	-
Insurance Company Name	-
Nature Of Damage	-
Details of property damaged in accident	-
No. Of Passenger (Including Driver)	-

## DETAILS OF OTHER VEHICLE PROPERTY 4

Vehicle Registration Number	SHD2256A
Vehicle Manufacturer	Honda



Vehicle Model	SHUTTLE HYBRID 1.5 AUTO
Vehicle Variant	-
Vehicle Colour	-
Vehicle Category	Taxi
Name of Driver	-
Contact Number	-
Address	-
Address complement	-
Postcode	-
Insurance Company Name	-
Nature Of Damage	-
Details of property damaged in accident	-
No. Of Passenger (Including Driver)	-

#### DETAILS OF OTHER VEHICLE PROPERTY 5

Vehicle Registration Number	SLK2254X
Vehicle Manufacturer	Chevrolet
Vehicle Model	ORLANDO 1.4AT TURBO
Vehicle Variant	-
Vehicle Colour	-
Vehicle Category	Private car
Name of Driver	-
Contact Number	-
Address	-
Address complement	-
Postcode	-
Insurance Company Name	-
Nature Of Damage	-
Details of property damaged in accident	-
No. Of Passenger (Including Driver)	-

# SKETCH PLAN

## IMPORTANT NOTICE

1. Please correctly report the details of the accident to speed up the claims process
2. This Form must be completed by the Policyholder and/or the Authorized Driver.
3. Information provided must be as truthful and accurate as possible. Any willful misrepresentation or withholding of material facts may allow insurance companies to repudiate policy liability.
4. The issue and acceptance of this Form by insurance companies is not an admission of policy liability on the part of the insurance companies
5. Any false reporting may be referred to the Police for investigation.
6. The report will be forwarded by the insurers of the GIA Records Management Centre established by the General Insurance Association of Singapore (GIA) for archiving and that copies of this report will for a fee be made available upon application by interested parties
7. By the lodgment of this report to the insurers, you hereby consent to the archiving of this report at the center and to copies of the report being made available aforesaid
8. Consent under the Personal Data Protection Act (PDPA)  
I understand, acknowledge, agree and consent that:  
(a) My insurer, my workshop and the General Insurance Association of Singapore ("GIA") may/are permitted to collect, use, disclose and/or process my personal data/personal information set out in this [form] and any other personal information provided by me or possessed by my insurer (collectively the "Personal Information") and disclose and transfer such Personal Information to all insurer(s) who have insured vehicle(s) involved in this accident (all insurer(s) who have insured vehicle(s) involved in this accident shall be collectively referred to as the "Insurers"), the Insurers' lawyers/law firms, the Monetary Authority of Singapore and any relevant government agency/authority (such as the police), for the purpose(s) of :  
(i) processing, handling and/or dealing with my claims including the settlement of the claims and any necessary investigations relating to the claims  
(ii) investigating the accident and/or my claims.  
(iii) carrying out and/or dealing with my instructions or responding to any enquiries by me.  
(iv) administering my claims (including the mailing of correspondence, statements, invoices, reports, or notices to me, which could involvedisclosure of certain personal data about me to bring about delivery of the same as well as on the external cover of envelopes/mail packages); and/or  
(v) complying with applicable law in administering, processing, handling and/or dealing with my claims.  
(Collectively the "Purposes")  
(b) all insurer(s) who have insured vehicle(s) involved in this accident and the Insurers' lawyers/law firms, may/are permitted to collect, use, disclose and/or process my Personal Information for one or more of the above Purposes; and  
(c) my Personal Information may/can be disclosed by any of the Insurers and/or GIA to their third-party service providers or agents(including their lawyers/law firms), which may be based outside of Singapore, for one or more of the above Purposes.



Policyholder's Signature / Date & Time

Sketch Plan

Driver's Signature (if driver is not the policyholder) / Date & Time

20/07/2023 1530HRS

CTE

FLASH ACCIDENT  
REPORTING OFFICER  
Mamad

Witnessed by Reporting Centre Personnel

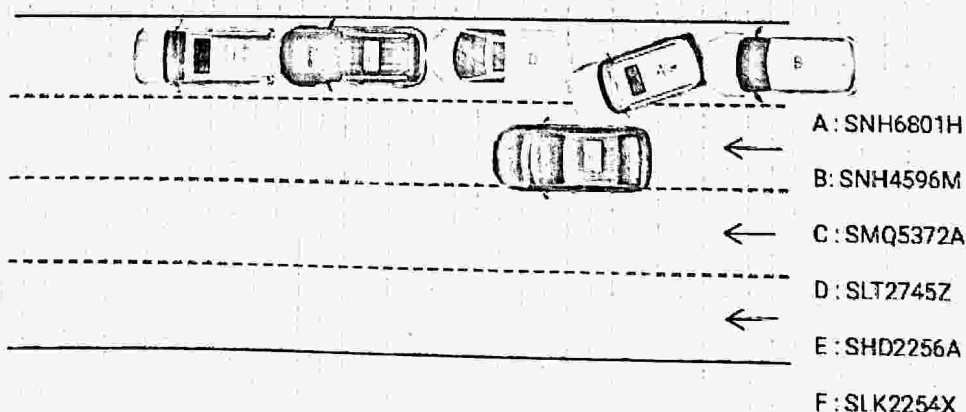

Describe Circumstances of the Accident

ON 20/07/2023 AT ABOUT 1240HRS, I WAS DRIVING VEHICLE A (SNH6801H) ALONG TE. AT THAT POINT OF TIME, I WAS DRIVING ON LANE 1 AND IT WAS RAINING HEAVILY. SUDDENLY, VEHICLE D (SLT2745Z) MADE A SUDDEN STOP AS VEHICLE E (SHD2256A) HAD COLLIDED ONTO VEHICLE F (SLK2254X) AND I TRIED TO STOP MY VEHICLE BUT SUDDENLY, VEHICLE B (SNH4596M) COLLIDED ONTO MY REAR BUMPER WHICH MADE MY VEHICLE TO SWERVE TO THE LEFT TOWARDS LANE 2 AND MY VEHICLE ACCIDENTALLY COLLIDED ONTO VEHICLE D (SLT2745Z) LEFT REAR SIDE. THE IMPACT MADE VEHICLE D TO MOVE FORWARD AND REAR ENDED ONTO VEHICLE E (SHD2254X) REAR BUMPER.

HOWEVER, WHEN MY VEHICLE SWERVED TO THE LEFT DUE TO THE IMPACT, VEHICLE C (SMQ5372A) WAS DRIVING ON LANE 2 THEREFORE I ALSO ACCIDENTALLY COLLIDED ONTO VEHICLE C ON THE RIGHT SIDE. NO ONE WAS INJURED DURING THE ACCIDENT.

Declaration

I/We declare the foregoing particulars are true in every respect.



*[Handwritten signature]*

FLASH ACCIDENT  
REPORTING OFFICER  
Mamad

Policyholder's Signature, Date & Time

Driver's Signature if driver is not the policyholder / Date & Time

20/07/2023 1530HRS

Witnessed by Reporting Centre Personnel