



# INVOICE

First Capital Insurance Ltd

**Invoice Date**  
4 Jul 2023

**Invoice Number**  
INV-0115

**Reference**  
SLH93Y

Prompt Auto Solutions Pte  
Ltd  
Attention: Roy CHAK  
BLOCK 335 TAMPINES  
STREET 32  
#08-498  
SINGAPORE SINGAPORE  
520335  
SINGAPORE

Description	Quantity	Unit Price	Tax	Amount SGD
Lump sum repair	1.00	16,200.00	No Tax	16,200.00
Subtotal				16,200.00
TOTAL SGD				16,200.00

## Due Date: 4 Aug 2023

We reserve the right to charge interest 2% per month on overdue invoices  
All Prices quoted are in Singapore Dollars  
All Cheques are to be made payable to "PROMPT AUTO SOLUTIONS PTE LTD"  
Bank Transfer to DBS Current Account : 072-575521-2  
PAYNOW : UEN 202204095K

## PAYMENT ADVICE

To: Prompt Auto Solutions Pte Ltd  
Attention: Roy CHAK  
BLOCK 335 TAMPINES STREET 32  
#08-498  
SINGAPORE SINGAPORE 520335  
SINGAPORE

**Customer** First Capital Insurance Ltd  
**Invoice Number** INV-0115

**Amount Due** 16,200.00  
**Due Date** 4 Aug 2023

**Amount Enclosed**

Enter the amount you are paying above

### INSPECTION REPORT

Prompt Auto Pte Ltd  
23 Kelantan Ln, Singapore 208642

<b>Assign Date:</b>	14/03/2023	<b>Inspection Date:</b>	14/03/2023	<b>TP Report Date:</b>	08/03/2023
<b>Accident Date:</b>	07/03/2023	<b>TP Policy No:</b>	NA	<b>Our Ref:</b>	AVS2023-35583/ID
<b>Place of Inspection:</b>	Prompt Auto Pte Ltd 8 Kaki Bukit Avenue 4 #02-37 Premier @ Kaki Bukit Singapore 208642			<b>Your Ref:</b>	SHB5025R
				<b>Claimant:</b>	Certact Engineering Pte Ltd

#### Description of Vehicle:

<b>Veh. No:</b>	SLH93Y	<b>Make/Model:</b>	Porsche Boxster GTS (981) PDK E6	<b>Sum Insured (\$\$):</b>	Market Value
<b>Colour:</b>	White	<b>Engine No:</b>	DF06420	<b>Mkt Value (\$\$):</b>	\$288,000.00
<b>Engine Capacity:</b>	3,436 cc	<b>Chassis No:</b>	WPOZZZ98ZFK130785	<b>Excess (\$\$):</b>	NA
<b>Odometer:</b>	73 564	<b>Reg. Date:</b>	28/01/2015		

#### Condition of Vehicle:

<b>General:</b>	Fair	<b>Modification:</b>	No	<b>Steering:</b>	Serviceable
<b>Air-Conditioner:</b>	Yes	<b>Radio/Cassette/CD:</b>	Yes	<b>Wing Mirror:</b>	Yes
<b>Handbrake:</b>	Serviceable	<b>Footbrake:</b>	Serviceable	<b>Paint work:</b>	Fair
<b>Tyre Make:</b>	Michelin				
<b>Front Tyre Size:</b>	235/35 R19	<b>Front Left Side:</b>	5mm	<b>Front Right Side:</b>	5mm
<b>Rear Tyre Size:</b>	235/35 R19	<b>Rear Left Side:</b>	5mm	<b>Rear Right Side:</b>	5mm

#### Description of Damage:

The damage was found on the right portion.

#### Point of Impact:

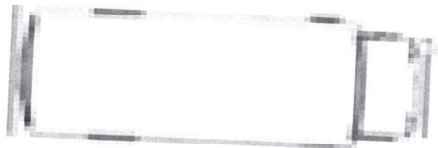

**Adjuster:** Muhammad Idram  
Motor Appraiser

04 JUL 2023

Date

Note: This report is confidential and solely for the use of the client. The inspection was conducted on a "Without Prejudice" basis.

**AJAX Inspection Services Pte Ltd**

120 Lower Delta Road, #08-08, Cendex Centre, Singapore 169208. Tel: +65 6255 0808 Fax: +65 6849 9155  
Email: info@ajaxinspection.com Website: www.ajaxadjusters.com Co. Reg. No.: 201318067R

### Adjustment of Repair Cost for Vehicle:

SLH93Y

Our Ref: AVS2023-35583/ID

No.	Qty	Description of Parts	Condition	Repairer's Estimate S\$	Our Recommendation S\$
<b>List Items</b>					
1	1	Front headlamp RH	Broken	3,365.40	3,365.40
2	1	Front headlamp mounting RH	Broken	520.00	520.00
3	1	Front signal lamp RH	Cracked	90.00	90.00
4	1	Front bumper	Broken	3,811.50	3,811.50
5	10	Front bumper clips @ \$6.00	Necessary	60.00	60.00
6	1	Front bumper bracket RH	Necessary	80.00	80.00
7	1	Front fender RH	Repair	2,110.65	--
8	1	Front fender lining RH	Necessary	35.00	35.00
9	1	Front fender innershield RH	Torn	775.30	775.30
10	8	Front fender innershield clips	Necessary	48.00	48.00
11	1	Front shock absorber RH	Bent	2,840.00	2,840.00
12	1	Front wheel hub RH	Distorted	950.00	950.00
13	1	Front wheel hub bearing RH	Distorted	350.00	350.00
14	1	Front hub cover RH	Necessary	90.00	90.00
15	1	Power steering	Serviceable	7,540.00	--
16	1	Front tie rod RH	Bent	380.00	380.00
17	1	Front joint RH	Bent	400.00	400.00
18	1	Front upper link RH	Bent	1,050.00	1,050.00
19	1	Front track control arm RH	Bent	1,790.00	1,790.00
20	1	Front stabilizer bar RH	Bent	875.00	875.00
21	1	Front rim RH	Cracked	4,565.00	2,282.50
<b>Sub Total:</b>				31,725.85	19,792.70
<b>Discount (less 10% ):</b>				<b>3,172.59</b>	<b>1,979.27</b>
				28,553.27	17,813.43

Note: This report is confidential and solely for the use of the client. The survey was conducted on a "Without Prejudice" basis.

**AJAX Inspection Services Pte Ltd**

120 Lower Delta Road, #08-08, Cendex Centre, Singapore 169208. Tel: +65 6255 0808 Fax: +65 6849 9155  
Email: info@ajaxinspection.com Website: www.ajaxadjusters.com Co. Reg. No.: 201318067R



### Adjustment of Repair Cost for Vehicle:

SLH93Y

Our Ref: AVS2023-35583/ID

Our Ref: AVS2023-35583/ID

No.	Qty	Description of Parts	Condition	Repairer's Estimate S\$	Our Recommendation S\$
Special Nett Items					
1	1	Front tyre RH	Re-use Necessary	550.00	--
2	1	Anti rust coating		120.00	80.00
Sub Total:				670.00	80.00
Total Parts Price:				29,223.27	17,893.43

### Labour Cost

1	To replace, repair and refix on the affected parts	1,200.00	900.00
2	To remove and refix inner lining & garnish for repair	120.00	80.00
3	To conduct computer wheel alignment	120.00	80.00
4	To check and reconnect wiring	80.00	60.00
5	To spray paint affected area	1,200.00	900.00
6	To remove and refix undercarriage	550.00	350.00
<b>Sub Total:</b>		3,270.00	2,370.00
<b>Grand Total:</b>		32,493.27	20,263.43

### Recommendation and Conclusion:

We have inspected the actual damages found on the vehicle and recommended the replacement of parts and repairs accordingly. The estimate repair cost is S\$ 32,493.27. The repairer has agreed to undertake the repairs at our adjusted sum amount of S\$ 16,200.00

We have not authorised the repair. Under normal circumstances, estimated seven (7) working days are required to repair the vehicle.

We are pleased to advise that the inspection work was carried out accordingly, and hereby submit our Inspection Report and photographs.

The inspection was conducted entirely on a "Without Prejudice" basis.

*Note: This report is confidential and solely for the use of the client. The survey was conducted on a "Without Prejudice" basis.*

**AJAX Inspection Services Pte Ltd**

120 Lower Delta Road, #08-08, Cendex Centre, Singapore 169208. Tel: +65 6255 0808 Fax: +65 6849 9155  
Email: info@ajaxinspection.com Website: www.ajaxadjusters.com Co. Reg. No.: 201318067R



Our Ref: AVS2023-35583/ID  
Your Ref: SHB5025R

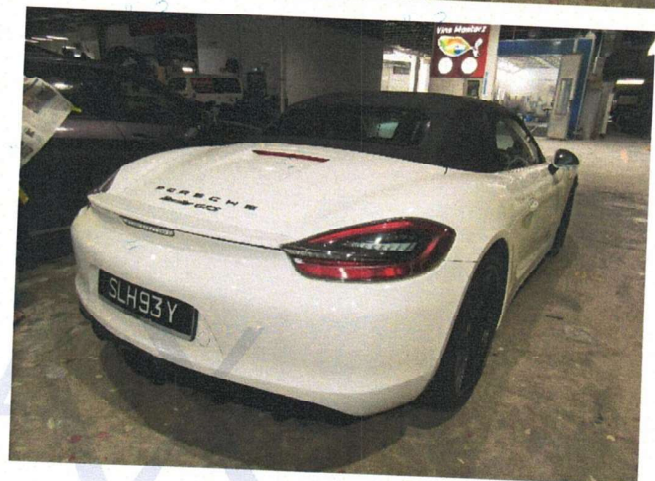
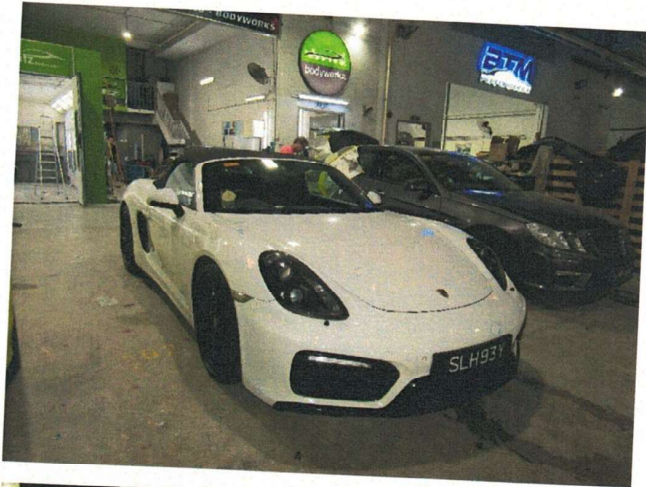

Note: This report is confidential and solely for the use of the client. The survey was conducted on a "Without Prejudice" basis.

**AJAX Inspection Services Pte Ltd**

120 Lower Delta Road, #08-08, Cendex Centre, Singapore 169208. Tel: +65 6255 0808 Fax: +65 6849 9155  
Email: [info@ajaxinspection.com](mailto:info@ajaxinspection.com) Website: [www.ajaxadjusters.com](http://www.ajaxadjusters.com) Co. Reg. No.: 201318067R



Inspection Services Pte Ltd

Our Ref: AVS2023-35583/ID  
Your Ref: SHB5025R



**Note:** This report is confidential and solely for the use of the client. The survey was conducted on a "Without Prejudice" basis.

**AJAX Inspection Services Pte Ltd**

120 Lower Delta Road, #08-08, Cendex Centre, Singapore 169208. Tel: +65 6255 0808 Fax: +65 6849 9155  
Email: [info@ajaxinspection.com](mailto:info@ajaxinspection.com) Website: [www.ajaxadjusters.com](http://www.ajaxadjusters.com) Co. Reg. No.: 201318067R



Our Ref: AVS2023-35583/ID  
Your Ref: SHB5025R

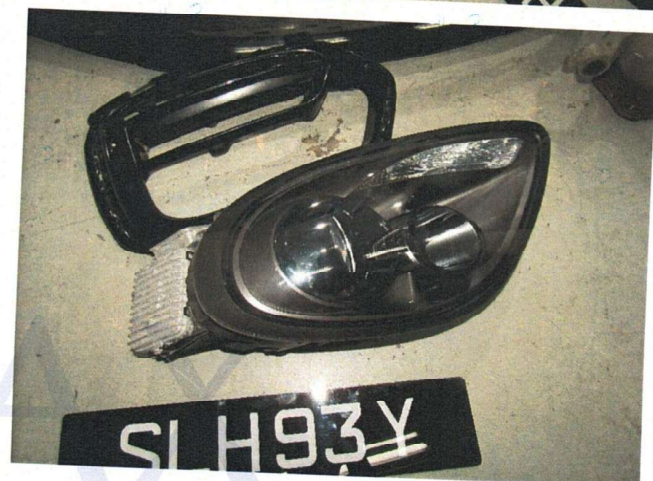
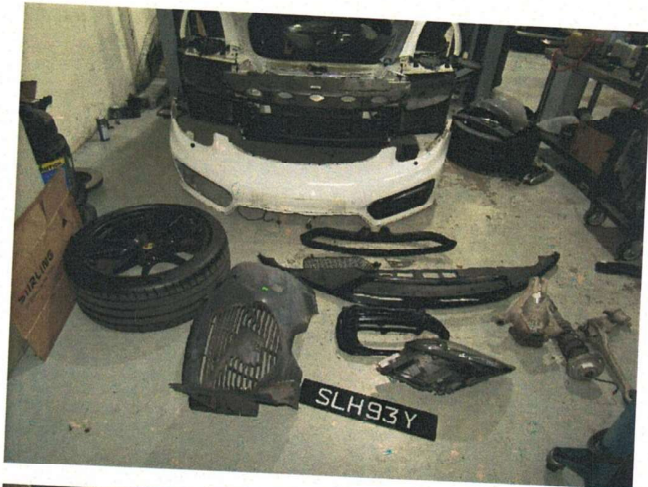

Note: This report is confidential and solely for the use of the client. The survey was conducted on a "Without Prejudice" basis.

**AJAX Inspection Services Pte Ltd**

120 Lower Delta Road, #08-08, Cendex Centre, Singapore 169208. Tel: +65 6255 0808 Fax: +65 6849 9155  
Email: [info@ajaxinspection.com](mailto:info@ajaxinspection.com) Website: [www.ajaxadjusters.com](http://www.ajaxadjusters.com) Co. Reg. No.: 201318067R



Our Ref: AVS2023-35583/ID  
Your Ref: SHB5025R



Note: This report is confidential and solely for the use of the client. The survey was conducted on a "Without Prejudice" basis.

**AJAX Inspection Services Pte Ltd**

120 Lower Delta Road, #08-08, Cendex Centre, Singapore 169208. Tel: +65 6255 0808 Fax: +65 6849 9155  
Email: [info@ajaxinspection.com](mailto:info@ajaxinspection.com) Website: [www.ajaxadjusters.com](http://www.ajaxadjusters.com) Co. Reg. No.: 201318067R



Our Ref: AVS2023-35583/ID  
Your Ref: SHB5025R



Note: This report is confidential and solely for the use of the client. The survey was conducted on a "Without Prejudice" basis.

**AJAX Inspection Services Pte Ltd**

120 Lower Delta Road, #08-08, Cendex Centre, Singapore 169208. Tel: +65 6255 0808 Fax: +65 6849 9155  
Email: [info@ajaxinspection.com](mailto:info@ajaxinspection.com) Website: [www.ajaxadjusters.com](http://www.ajaxadjusters.com) Co. Reg. No.: 201318067R



Our Ref: AVS2023-35583/ID  
Your Ref: SHB5025R

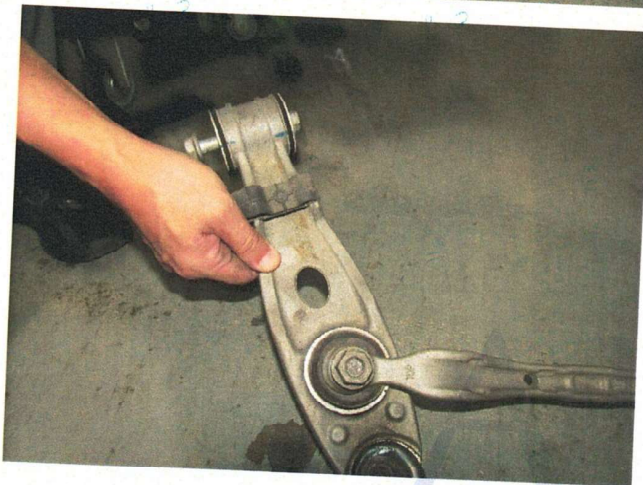

Note: This report is confidential and solely for the use of the client. The survey was conducted on a "Without Prejudice" basis.

**AJAX Inspection Services Pte Ltd**

120 Lower Delta Road, #08-08, Cendex Centre, Singapore 169208. Tel: +65 6255 0808 Fax: +65 6849 9155  
Email: [info@ajaxinspection.com](mailto:info@ajaxinspection.com) Website: [www.ajaxadjusters.com](http://www.ajaxadjusters.com) Co. Reg. No.: 201318067R



Our Ref: AVS2023-35583/ID  
Your Ref: SHB5025R

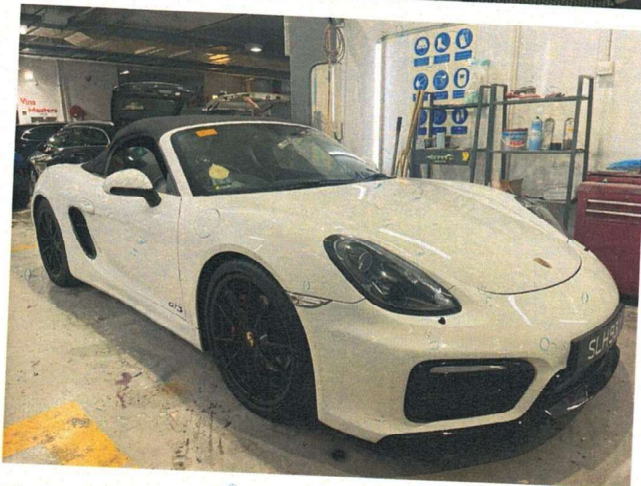

Note: This report is confidential and solely for the use of the client. The survey was conducted on a "Without Prejudice" basis.

**AJAX Inspection Services Pte Ltd**

120 Lower Delta Road, #08-08, Cendex Centre, Singapore 169208. Tel: +65 6255 0808 Fax: +65 6849 9155  
Email: [info@ajaxinspection.com](mailto:info@ajaxinspection.com) Website: [www.ajaxadjusters.com](http://www.ajaxadjusters.com) Co. Reg. No.: 201318067R



# MotorMed Pte Ltd

8 Kaki Bukit Ave 4 #02-14/44

Premier @ Kaki Bukit

Singapore 415875

Phone Number: 69777077

Fax Number: 69777080

Customer:		Date:	14-Mar-23 3:17 PM
Company:	PAS	VIN	SLH93Y
License NO:		Technician:	
Odometer:		Order NO:	

## VEHICLE ALIGNMENT REPORT

PORSCHE, BOXSTER [981] Series, S Series, 13-22 (Customized)

### Primary Angles

Primary Angles			Initial	Specifications		Final
				Min.	Max.	
Front	Caster	Left	----	7°15'	8°30'	----
		Right	----	7°15'	8°30'	----
	Camber	Left	-0°54'	-0°35'	-0°05'	-0°54'
		Right	-0°42'	-0°35'	-0°05'	-0°42'
	Toe	Left	0°05'	-0°01'	0°04'	0°05'
		Right	1°26'	-0°01'	0°04'	1°26'
Total		1°31'	-0°03'	0°07'	1°31'	
Rear	Camber	Left	-1°54'	-1°35'	-1°05'	-1°54'
		Right	-1°42'	-1°35'	-1°05'	-1°42'
	Toe	Left	0°04'	0°03'	0°13'	0°04'
		Right	0°11'	0°03'	0°13'	0°11'
		Total	0°15'	0°06'	0°26'	0°15'
	Max Thrust Angle		0°03'	----		0°03'
Secondary Angles						

### Secondary Angles

			Initial	Specifications		Final
				Min.	Max.	
SAI	Left		----	----	----	----
	Right		----	----	----	----
Included Angle	Left		----	----	----	----
	Right		----	----	----	----
Toe Out On Turns	Left		----	0°40'	1°40'	----
	Right		----	0°40'	1°40'	----
Max Turn Inside	Left		----	----	----	----
	Right		----	----	----	----
Toe Curve Change	Left		----	----	----	----
	Right		----	----	----	----
Setback	Front		-8mm	----	----	-8mm
	Rear		-8mm	----	----	-8mm
Track Width Diff.			-43mm			-43mm
Wheel Base Diff.			1mm			1mm
Front Ride Height	Left		----	126mm	146mm	----
	Right		----	126mm	146mm	----
Rear Ride Height	Left		----	153mm	173mm	----
	Right		----	153mm	173mm	----
Frame Angle						----

# MotorMed Pte Ltd

8 Kaki Bukit Ave 4 #02-14/44

Premier @ Kaki Bukit

Singapore 415875

Phone Number: 69777077

Fax Number: 69777080

Customer:		Date:	05-May-23 12:42 PM
Company:	02-27	VIN	SLH93Y
License NO:		Technician:	
Odometer:		Order NO:	

## VEHICLE ALIGNMENT REPORT

PORSCHE, BOXSTER [981] Series, S Series, 13-22 (Customized)

Primary Angles			Initial	Specifications		Final
				Min.	Max.	
Front	Caster	Left	----	7°15'	8°30'	----
		Right	----	7°15'	8°30'	----
	Camber	Left	-0°54'	-0°35'	-0°05'	-0°54'
		Right	-0°36'	-0°35'	-0°05'	-0°36'
	Toe	Left	0°09'	-0°01'	0°04'	0°00'
		Right	0°26'	-0°01'	0°04'	0°00'
Total		0°35'	-0°03'	0°07'	0°00'	
Rear	Camber	Left	-1°48'	-1°35'	-1°05'	-1°48'
		Right	-1°42'	-1°35'	-1°05'	-1°42'
	Toe	Left	0°04'	0°03'	0°13'	0°04'
		Right	0°12'	0°03'	0°13'	0°12'
		Total	0°16'	0°06'	0°26'	0°16'
	Max Thrust Angle		0°04'	----		0°04'
Secondary Angles			Initial	Specifications		Final
				Min.	Max.	
SAI	Left		----	----	----	----
	Right		----	----	----	----
Included Angle	Left		----	----	----	----
	Right		----	----	----	----
Toe Out On Turns	Left		----	0°40'	1°40'	----
	Right		----	0°40'	1°40'	----
Max Turn Inside	Left		----	----	----	----
	Right		----	----	----	----
Toe Curve Change	Left		----	----	----	----
	Right		----	----	----	----
Setback	Front		-4mm	----	----	-4mm
	Rear		-9mm	----	----	-9mm
Track Width Diff.			-42mm			-42mm
Wheel Base Diff.			5mm			5mm
Front Ride Height	Left		----	126mm	146mm	----
	Right		----	126mm	146mm	----
Rear Ride Height	Left		----	153mm	173mm	----
	Right		----	153mm	173mm	----
Frame Angle						----