

(08/11/13) wef

ASS. REC. BY: Marcus

REF: CC2/MIDA23007412/up

ASSIGNMENT

From:

Date:

Estimated Cost:

OD / TP / WS / TP RES / OD RES / EVA / INV / MV

To Inspect Vehicle No:

at Workshop m/s

of

Insured:

Policy No.

Claims No.

Sum Insured:

Excess:

(Client's Record)

Make of Veh:

(Policy Condition)

Remark: The veh had commenced its
repair at the time of inspection.



Bal. or Market Value:

IDAC Accident Report:

Consistent? : Yes or No

GIA / PR Seen:

Consistent? : Yes or No

Est. Repairs:

6 days

Res.: Yes or No

Lump Sum:

20 %

3 Val.: Yes or No

CA / REV / REP. / 24 HRS

Date:

Person Contacted:

Vehicle: IN / OUT

Veh No:

GBH/7036K

Yr Regn:

05/09/18

Type: M.Car / M.Cycle / Bus / Van / Lorry / Taxi / Prime Mover /

Truck / Trailer or

CM/

Make:

Toyota Dyna

C.C

2982

Colour

Silver

A/C:

Insured / Std / NI / NA

Sp. Reading

341943

T/Radio:

Insured / Std / NI / NA

Eng/No:

C/No:

JT FAT 35470K210912

Gen. Cond: Good / Fair / Poor / Burnt

Steering: Inorder / Jammed / Leaked / Burnt or

Brake: Inorder / Jammed / Leaked / Burnt or

Modi: Nil / S/Rim / STD A/Rim or

Tyre Size:

F:

195 R15

R:

155 R12 Falken

BS / DUN / EXNOVA / GY / FS / LIZA / MIC / OHTSU / PIR / SUMI /

TOYO / YOKO or

Front

Rear

R/Bal.

6

mm

R/Bal.

6/6

mm

L/Bal.

6

mm

L/Bal.

6/6

mm

D.O.A.

18/7/23

D.O.I.

26/7/23

Survey held at

Des. of Damages: Frt / Rear / O/S / N/S / U/C / Rooftop or

Rear O/S N/S Int.

The U/C / Chassis frame / Body Structure affected due to collision.

Date / Time

Action / Instruction

Rep 1 OK

3.1/7/23 4/587300 Inform AM HQ;
have accident scene photo at folder

Date/Time, File Pass to?

☐

Preli. Report

1)

☐

Final Report

Date/Time, File Return to?

2)

Days Of Repair:

Resurvey No. of Trip:

Add Fee:

☐

Site Insp (\$

☐

Interview (\$

☐

Tech. Invs (\$

☐

Weekend (\$

Survey Fee:

Transportation:

S + RS, SI

Photos

Others

TOTAL

Report Format :

Lump Sum / I.B.I. (\$

T K LEE AUTOMOTIVE PTE.LTD

NO 1 KAKI BUKIT AVE 6 #02-47

AUTOBAY SINGAPORE 417883

Tel : 6509 5521 / 65095524 Fax : 6509 5523

Email: Tklee0247@gmail.com

not allowed
der
26/7/23
4/5 \$7300/
6 days

Vehicle Number: GBH7036K

Vehicle Model: TOYOTA DYNA

PARTICULAR		UNIT PRICE	AMOUNT
QTY		SS	SS
<u>LIST ITEMS</u>			
1	1 REAR TAILGATE <i>Body</i>	1,582.60	1,582.60 ✓
2	1 REAR TAILGATE STICKER "TOYOTA" <i>nee</i>	211.60	180.60 211.60 ✓
3	1 REAR TAILGATE STICKER "DYNA" <i>nee</i>	65.30	65.30 ✓
4	1 REAR TAILGATE SIDE LOCK RH <i>Body</i>	110.40	110.40 ✓
5	1 REAR TAILGATE LOCK BRACKET RH <i>Body</i>	165.60	165.60 ✓
6	1 REAR TAILGATE LOWER MEMBER <i>R</i>	485.90	485.90 X
7	1 REAR TAILGATE STOPPER RH <i>mis n/c</i>	66.40	66.40 X
8	1 REAR TAILGATE STOPPER BRACKET RH <i>u1</i>	202.40	202.40 X
9	1 REAR TAILLAMP RH <i>11</i>	291.33	291.33 X
10	1 REAR TAILLAMP BRACKET RH <i>11</i>	110.40	110.40 X
11	1 SIDE GATE RH <i>Body</i>	1,865.90	1,865.90 ✓
12	1 FRONT VIEW MIRROR BRACKET ASSY LH <i>Body/Car</i>	791.70	791.70 ✓
13	1 FRONT DOOR LH <i>Body</i>	1,826.50	1,794.20 1,826.50 ✓
14	1 FRONT DOOR RUBBER LH <i>nee</i>	181.20	181.20 ✓
15	1 FRONT DOOR LOCK LH <i>11</i>	509.40	509.40 X
16	1 FRONT DOOR GLASS OUTER MOULDING LH <i>grand</i>	191.55	191.55 ✓
17	1 FRONT DOOR REAR PILLAR LH <i>Body</i>	822.59	822.59 ✓
18	1 FRONT DOOR REAR PILLAR EMBLEM D4D LH <i>nee</i>	69.40	69.40 ✓
			9,550.17
LESS 25%			2,387.54
			7,162.63

<u>SPECIAL NETT ITEMS</u>			
1	1 REAR TAILGATE STICKER 70KM/H <i>nee</i>	10.00	10.00 ✓
2	1 REAR TAILGATE STICKER 13 PAX <i>nee</i>	10.00	10.00 ✓
3	1 REAR NUMBER PLATE <i>11</i>	25.00	25.00 X
4	1 (SET) REVERSE SENSOR <i>11</i>	280.00	280.00 X
5	1 SIDE GATE TOP RAILLING RH <i>Body</i>	650.00	650.00 380
6	1 SIDE GATE ADVERTISING STICKER <i>nee</i>	450.00	450.00 300
7	1 REAR CANOPY PILLAR RH <i>Body</i>	450.00	450.00 380
8	1 FRONT DOOR ADVERTISING STICKER LH <i>nee</i>	350.00	350.00 180
9	1 FRONT DOOR LETTERING STICKER LH <i>nee</i>	20.00	20.00 ✓
			2,245.00

T K LEE AUTOMOTIVE PTE. LTD.

Vehicle Number: GBH7036K

Vehicle Model: TOYOTA DYNA

PARTICULAR	UNIT PRICE	AMOUNT
QTY	S\$	S\$
LABOUR CHARGES :		
1 TO KNOCK OUT DENT,CUT/WELD REAR TAILGATE LOWER MEMBER,FRONT DOOR PILLAR LH AND REPLACE ACCIDENT PARTS	1,500.00	900
2 TO SPRAY PAINT ON ACCIDENT PORTION	1,000.00	800
3 TO CHECK WIRING	30.00	20
4 TO REMOVE REPOLACE REVERSE SENSOR	11 80.00	X
5 TO REMOVE REPLACE REAR CANOPY PILLAR	450.00	200
6 TO TRANSFER FRONT DOOR PARTS	100.00	60
7 TO REMOVE AND REFIX CUSHION AND INNER TRIM	11 120.00	X
8 TO TUFF KOTE	90.00	✓
		3,370.00

ESTIMATE PARTS AND LABOUR GRAND TOTAL :

12,777.63

LKK Auto Consultants hence notify the Repairer of the following:

- To resurvey before/after spray painting
- To display damaged part(s) during resurvey
- Parts prices are subject to confirmation
- Third party survey is on a "Without Prejudice" basis
- No illegal modification(s) is allowed
- Supplementary item(s) must be resurveyed and is subject to final approval from Insurance Company

Acknowledged by Repairer
Signature:
Date:

P-7871.04
252
5865.78
1280
2070
9215.78
202
7372

SINGAPORE ACCIDENT STATEMENT

IMPORTANT NOTICE

1. Please report correctly the details of the accident to speed up the claims process.
2. This Form must be completed by the Policyholder and/or the Actual Driver
3. Information provided must be as truthful and accurate as possible. Any wilful misrepresentation or withholding of material facts may allow insurance companies to repudiate policy liability.
4. The issue and acceptance of this Form by insurance companies is not an admission of policy liability on the part of the insurance companies.
5. Any false reporting may be referred to the Police for investigation.
6. This report will be forwarded by the insurers of the GIA Records Management Centre established by the General Insurance Association of Singapore (GIA) for archiving and that copies of this report will, for a fee, be made available upon application by interested parties.
7. By the lodgement of this report to the insurers, you hereby consent to the archiving of this report at the centre and to copies of the report being made available aforesaid.

ACCIDENT STATEMENT

Date of Submission	19/07/2023 11:38 (SGT)
Reported by	Actual Driver
Date of Accident	18/07/2023 06:20 (SGT)
Exact Location of Accident	KJE, Singapore
Additional Location Information	TWDS BKE AFTER CHOA CHU KANG WAY EXIT
Country/State of Loss	Singapore

DETAILS OF OWN VEHICLE

Vehicle Registration Number	GBH7036K
-----------------------------	----------

INSURED/POLICYHOLDER

Is company?	Yes
Name Of Registered Owner	RAINTREE D & B PTE LTD
Company Reg No	200800696N
Email Address	SIEWWENCHAI@HNFTSG.COM
Mobile Phone No	(Phone) +65-87582726
Alternative Phone No	-

VEHICLE PARTICULARS

Manufacturer	Toyota
Model	Dyna
Variant	-
Exact purpose for which vehicle was being used at time of accident	Employment
Are you claiming under your own insurance policy for repair to your vehicle?	No - Claiming third party
Vehicle Category	Commercial vehicle
Transmission	Manual
CC	2500

INSURANCE COMPANY

Name of Insurance Company	India International Insurance Pte Ltd
Policy Number / Cover Note Number	D20MCV0005192_02

DRIVER

Name of Driver	CHEN GUOQUAN
Passport No/FIN	G8142842K
Date Of Birth	29/03/1970
Occupation	Outdoor

Date Of Driving Pass	31/01/2018
Driving experience	5 YEARS AND 6 MONTHS
Gender	Male
Mobile Number	(Phone) +65-98938075
Alt. Phone Number	-
Email Address	SIEWWENCHAI@HNFTSG.COM
Address	6 UBI ROA 1 #06-09
Address complement	-
Postcode	408726
Is the driver the policyholder?	No
If No, Relationship of the Driver with the Insured	Employee
Does Driver Own Other Vehicles?	No
Vehicle Registration Number of Other Vehicle Owned by Driver	-
Insurance Company of Other Vehicle Owned by Driver	-

GENERAL INFORMATION OF THE ACCIDENT

Type of Accident	Chain Collision
Weather Conditions	Raining
Road Surface	Wet

OTHER INFORMATION

Was any foreign vehicle involved in the accident?	No
Number of vehicles involved in the accident	3
Was anybody injured in the Accident?	No
Was any injured conveyed to hospital by ambulance?	-
Was any other vehicle or property damaged?	Yes
Number of Passengers (Including Driver)	11
Has the driver been approached by unknown person(s) soliciting/offering accident claims assistance?	No
Translator's name	-
Translator's ID	-
Translator's phone number	-
Translator's email	-
Original language used in the statement	-

PASSENGER 1

Name	UNKNOWN
Gender	Male

PASSENGER 2

Name	UNKNOWN
Gender	Male

PASSENGER 3

Name	UNKNOWN
Gender	Male

PASSENGER 4

Name	UNKNOWN
Gender	Male

PASSENGER 5

Name	UNKNOWN
Gender	Male

PASSENGER 6

Name	UNKNOWN
Gender	Male

PASSENGER 7

Name	UNKNOWN
Gender	Male

PASSENGER 8	
Name	UNKNOWN
Gender	Male
PASSENGER 9	
Name	UNKNOWN
Gender	Male
PASSENGER 10	
Name	UNKNOWN
Gender	Male

DETAILS OF POLICE ACTION

Was the accident reported to the police?	No
Was notice of intended Prosecution given?	No
If yes, against whom?	-

CIRCUMSTANCES OF ACCIDENT

I WAS TRAVELLING ALONG KJE TOWARDS BKE AFTER CHOA CHU KANG WAY EXIT ON 18/07/2023 AT ABOUT 6.20AM. THERE WAS A VEHICLE IN FRONT THAT STOPPED AT THE SIDE. I SLOW DOWN AND STOPPED WHILE WAITING FOR CARS ON THE RIGHT TO CLEAR SO I CAN MOVE OFF. SUDDENLY, I FELT AN IMPACT FROM THE REAR. THE IMPACT CAUSED MY VEHICLE TO PUSH FORWARD AND COLLIDED ONTO THE VEHICLE IN FRONT. WE TOOK PHOTOS AND LEFT THE SCENE AS IT WAS RAINING HEAVILY.

ATTACHMENT(S)

Are accident photos available for attachment?	Yes
Was there any video captured by Car Camera?	No

DETAILS OF OTHER VEHICLE PROPERTY 1

Vehicle Registration Number	MID97005
Vehicle Manufacturer	-
Vehicle Model	-
Vehicle Variant	-
Vehicle Colour	-
Vehicle Category	Government
Name of Driver	-
Contact Number	-
Address	-
Address complement	-
Postcode	-
Insurance Company Name	-
Nature Of Damage	-
Details of property damaged in accident	VEHICLE B
No. Of Passenger (Including Driver)	-

DETAILS OF OTHER VEHICLE PROPERTY 2

Vehicle Registration Number	YQ8388T
Vehicle Manufacturer	-
Vehicle Model	-
Vehicle Variant	-
Vehicle Colour	-
Vehicle Category	Commercial vehicle
Name of Driver	-
Contact Number	-
Address	-
Address complement	-
Postcode	-

Insurance Company Name	-
Nature Of Damage	-
Details of property damaged in accident	VEHICLE C
No. Of Passenger (Including Driver)	-

SKETCH PLAN

IMPORTANT NOTICE

1. Please report correctly the details of the accident to speed up the claims process.
2. This Form must be completed by the Policyholder and/or the Actual Driver.
3. Information provided must be as truthful and accurate as possible. Any wilful misrepresentation or withholding of material facts may allow insurance companies to renewal policy liability.
4. The issue and acceptance of this Form by insurance companies is not an admission of policy liability on the part of the insurance companies.
5. **Any false reporting may be referred to the Traffic Police Department for investigation.**
6. This report will be forwarded by the insurers to the GIA Records Management Centre established by the General Insurance Association of Singapore (GIA) for archiving and that copies of this report will for a fee be made available upon application by interested parties.
7. By the lodgement of this report to the insurers, you hereby consent to the archiving of this report at the centre and to copies of the report being made available aforesaid.

8. Consent under the Personal Data Protection Act (PDPA)

I understand, acknowledge, agree and consent that:

- (a) My insurer, my workshop and the General Insurance Association of Singapore ("GIA") may/are permitted to collect, use, disclose and/or process my personal data/personal information set out in this [form] and any other personal information provided by me or possessed by my insurer (collectively the "Personal Information") and disclose and transfer such Personal Information to all insurer(s) who have insured vehicle(s) involved in this accident (all insurer(s) who have insured vehicle(s) involved in this accident shall be collectively referred to as the "Insurers"), the Insurers' lawyers/law firms, the Monetary Authority of Singapore and any relevant government agency/authority (such as the police), for the purpose(s) of:
 - (i) processing, handling and/or dealing with my claims including the settlement of the claims and any necessary investigations relating to the claims;
 - (ii) investigating the accident and/or my claims;
 - (iii) carrying out and/or dealing with my instructions or responding to any enquiries by me;
 - (iv) administering my claims (including the mailing of correspondence, statements, invoices, reports or notices to me, which could involve disclosure of certain personal data about me to bring about delivery of the same as well as on the external cover of envelopes/mail packages); and/or
 - (v) complying with applicable law in administering, processing, handling and/or dealing with my claims (collectively the "Purposes")
- (b) all insurer(s) who have insured vehicle(s) involved in this accident and the Insurers' lawyers/law firms, may/are permitted to collect, use, disclose and/or process my Personal Information for one or more of the above Purposes; and
- (c) my Personal Information may/can be disclosed by any of the Insurers and/or GIA to their third-party service providers or agents (including their lawyers/law firms), which may be sited outside of Singapore, for one or more of the above Purposes.



陈

Policyholder's Signature / Date & Time

Actual Driver's Signature (if driver is not the policyholder) / Date & Time

Witnessed by Reporting Centre Personnel
(Name as in NRIC/ID card)

Sketch Plan

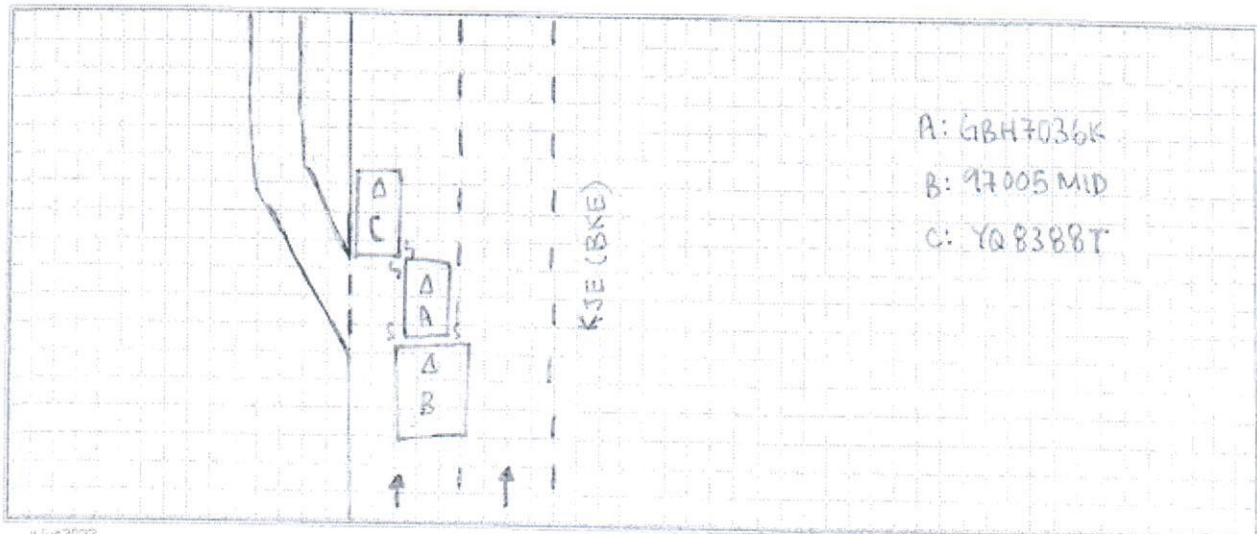

vJun2022

Describe Circumstance of the Accident

I was travelling along KSE towards BKE after Chai Chu Kang way exit on 18/07/2023 at about 6:20am. There was a vehicle in front that stopped at the side. I slow down and stopped while waiting for cars on the right to clear so I can move off, suddenly I felt an impact from the rear. The impact caused my vehicle to push forward and collided onto the vehicle in front. We took photos and left the scene as it was raining heavily.

Declaration

I/We declare the foregoing particulars are true in every respect



陈

Policyholder's Signature / Date & Time

Actual Driver's Signature (if driver is not the policyholder) / Date & Time

Witnessed by Reporting Centre Personnel (Name as in NRIC/ID card)

[> Back to OneMotoring](#)

Enquire PARF/COE Rebate for Registered Vehicle

Vehicle Owner Particulars

Owner ID Type:

Company

Owner ID:

696N

Vehicle Details

Vehicle No.:

GBH7036K

Vehicle to be Exported:

Yes

Intended Deregistration Date:

25 Jul 2023

Vehicle Make:

TOYOTA

Vehicle Model:

DYNA 150 5MT

Primary Colour:

Silver

Manufacturing Year:

2018

Engine No.:

1KD2809524

Chassis No.:

JTFAT35Y70K210912

Maximum Power Output:

-

Open Market Value:

\$27,084.00

Original Registration Date:

05 Sep 2018

First Registration Date:

05 Sep 2018

Transfer Count:

0

Actual ARF Paid:

\$1,355.00

Intended PARF Rebate Details

PARF Eligibility:

No

PARF Eligibility Expiry Date:

-

PARF Rebate Amount:

\$0.00

Intended COE Rebate Details

COE Expiry Date:

04 Sep 2028

COE Category:

C - Goods Vehicle & Bus

COE Period(Years):

10

QP Paid:

\$32,001.00

COE Rebate Amount:

\$16,354.00

Total Rebate Amount:

\$16,354.00

The information contained herein is correct as at 25 Jul 2023

OK

[> Back to OneMotoring](#)

Enquire PARF/COE Rebate for Registered Vehicle

Vehicle Owner Particulars	
Owner ID Type:	Company
Owner ID:	696N
Vehicle Details	
Vehicle No.:	GBH7036K
Vehicle to be Exported:	No
Intended Deregistration Date:	26 Jul 2023
Vehicle Make:	TOYOTA
Vehicle Model:	DYNA 150 5MT
Primary Colour:	Silver
Manufacturing Year:	2018
Engine No.:	1KD2809524
Chassis No.:	JTFAT35Y70K210912
Maximum Power Output:	-
Open Market Value:	\$27,084.00
Original Registration Date:	05 Sep 2018
First Registration Date:	05 Sep 2018
Transfer Count:	0
Actual ARF Paid:	\$1,355.00
Intended PARF Rebate Details	
PARF Eligibility:	No
PARF Eligibility Expiry Date:	-
PARF Rebate Amount:	\$0.00
Intended COE Rebate Details	
COE Expiry Date:	04 Sep 2028
COE Category:	C - Goods Vehicle & Bus
COE Period(Years):	10
QP Paid:	\$32,001.00
COE Rebate Amount:	\$16,345.00
Total Rebate Amount:	\$16,345.00

The information contained herein is correct as at 26 Jul 2023

OK

Car Accessories & Products

Pimping up your ride? Browse thousands of car products for even more choices!
Read honest reviews by our trusted consumers before you make a purchase.

Post an Advertisement
Sell it yourself! Advertise it at just
\$68 until it's SOLD!

[Post an Ad](#)
[Advertiser Login](#)
[Ways of Selling](#)

Low Interest Rate In-House Loan by GV Cars Financing



Flexible In-House Loan by GV
Cars Financing at 3.28% p.a.
Low Interest Rate.
GV Automobile Centre StarAd



Sort by 20 results/page

16 vehicles



[Advanced Search](#)

	Make	Model	Price	Depreciation	Reg Date	Eng Cap	Mileage	Veh Type	Status
Search Selection	Toyota Dyna		Any	Any	2018	Any	Any	Any	Available
	Toyota Dyna	150 3.0M	\$85,800	\$16,520 /yr	04-Oct-2018	2,982 cc	-	Truck	Available
Fuel Type: Diesel Special Promotion! 3% cash rebate on selling price. 8% rebate on Insurance Premium. Top up \$88 to get lifetime servicing. Well maintai... ABS Bus Pte Ltd Posted: 26-Jul-2023									
	Toyota Dyna	150 3.0M	\$85,800	\$16,340 /yr	24-Oct-2018	2,982 cc	-	Truck	Available
Fuel Type: Diesel Special offer with just top up \$88 to get the lifetime servicing. 8% rebate on insurance premium, 3% rebate of selling price. Previously u... ABS Bus Pte Ltd Posted: 26-Jul-2023									
	Toyota Dyna	150 3.0M	\$80,800	\$15,740 /yr	12-Sep-2018	2,982 cc	57,000 km	Truck	Available
Fuel Type: Diesel 1 owner only. Super low mileage! Taken care by previous owner. Tip top condition! View to believe. High trade in are welcome. Call us n... SG Motor Link Pte Ltd Posted: 25-Jul-2023									
	Toyota Dyna	150 3.0M	\$77,800	\$15,810 /yr	26-Jun-2018	2,982 cc	-	Truck	Available
Fuel Type: Diesel Excellent engine and gearbox condition. Full canopy with brand new checkered plate. Newly renew road tax with rare G plate Dyna in th... Lek Auto Pte Ltd Posted: 25-Jul-2023									
	2022 10FT Toyota Dyna Manual Diesel With Full Canopy (For Lease) 10FT Dyna Canopy Manual 2022 For Lease! Road tax, Insurance, Servicing, Replacement vehicle, 24hrs towing etc all covered. More info about this vehicle								
	Toyota Dyna	150 3.0M	\$78,800	\$16,340 /yr	21-May-2018	2,982 cc	-	Truck	Available
Fuel Type: Diesel Super Good Condition. Come with Retrievable Canopy. Full Loan & High Trade In can be arrange. View to Believe. Please call us now to... ABS Bus Pte Ltd Posted: 24-Jul-2023									
	Toyota Dyna	150 3.0M	\$77,999	\$16,880 /yr	09-Mar-2018	2,982 cc	-	Truck	Available
Fuel Type: Diesel 1 owner, low mileage done, road tax paid till Mar 24, lorry maintained well, almost new and clean, wear and tear replaced with new set... Wunder Auto Pte Ltd Posted: 23-Jul-2023									

[Compare](#)