

SINGAPORE ACCIDENT STATEMENT

IMPORTANT NOTICE

1. Please report correctly the details of the accident to speed up the claims process.
2. This Form must be completed by the Policyholder and/or the Actual Driver
3. Information provided must be as truthful and accurate as possible. Any wilful misrepresentation or withholding of material facts may allow insurance companies to repudiate policy liability.
4. The issue and acceptance of this Form by insurance companies is not an admission of policy liability on the part of the insurance companies.
5. **Any false reporting may be referred to the Police for investigation.**
6. This report will be forwarded by the insurers of the GIA Records Management Centre established by the General Insurance Association of Singapore (GIA) for archiving and that copies of this report will, for a fee, be made available upon application by interested parties.
7. By the lodgement of this report to the insurers, you hereby consent to the archiving of this report at the centre and to copies of the report being made available aforesaid.

ACCIDENT STATEMENT

Date of Submission	18/07/2023 14:28 (SGT)
Reported by	Actual Driver
Date of Accident	08/07/2023 13:10 (SGT)
Exact Location of Accident	Singapore
Additional Location Information	SLIP ROAD TURNING TO TAMPINES AVENUE 2 FROM TAMPINES STREET 32
Country/State of Loss	Singapore

DETAILS OF OWN VEHICLE

Vehicle Registration Number	SMD1915D
-----------------------------------	----------

INSURED/POLICYHOLDER

Is company?	Yes
Name Of Registered Owner	DREAM LEASING PTE. LTD.
Company Reg No	2XXXXX953H
Email Address	dreamcarrentalsg@gmail.com
Mobile Phone No	(Phone) +65-81288789
Alternative Phone No	-

VEHICLE PARTICULARS

Manufacturer	Mazda
Model	6
Variant	-
Exact purpose for which vehicle was being used at time of accident	Private use
Are you claiming under your own insurance policy for repair to your vehicle?	No - Reporting only
Vehicle Category	Private car
Transmission	Auto
CC	1998

INSURANCE COMPANY

Name of Insurance Company	Liberty Insurance Pte Ltd
Policy Number / Cover Note Number	SD22V11018/VPZ/R00

DRIVER

Name of Driver	MORRIENO CONCEICAO BIN MOHD SHARIFF
NRIC No	SXXXX453B
Date Of Birth	18/02/1994

Occupation	Indoor
Date Of Driving Pass	20/11/2021
Driving experience	1 YEAR AND 8 MONTHS
Gender	Male
Mobile Number	(Phone) +65-98762619
Alt. Phone Number	-
Email Address	dreamcarrentals@gmail.com
Address	APT BLK 342 TAMPINES STREET 33
Address complement	# 02-286
Postcode	520342
Is the driver the policyholder?	No
If No, Relationship of the Driver with the Insured	Hirer
Does Driver Own Other Vehicles?	No
Vehicle Registration Number of Other Vehicle Owned by Driver	-
Insurance Company of Other Vehicle Owned by Driver	-

GENERAL INFORMATION OF THE ACCIDENT

Type of Accident	Collision - Head to Rear
Weather Conditions	Clear
Road Surface	Dry

OTHER INFORMATION

Was any foreign vehicle involved in the accident?	No
Number of vehicles involved in the accident	2
Was anybody injured in the Accident?	No
Was any injured conveyed to hospital by ambulance?	-
Was any other vehicle or property damaged?	Yes
Number of Passengers (Including Driver)	3
Has the driver been approached by unknown person(s) soliciting/offering accident claims assistance?	No
Translator's name	-
Translator's ID	-
Translator's phone number	-
Translator's email	-
Original language used in the statement	-

PASSENGER 1

Name	UNKNOWN
Gender	Female

PASSENGER 2

Name	UNKNOWN
Gender	Female

DETAILS OF POLICE ACTION

Was the accident reported to the police?	No
Was notice of intended Prosecution given?	No
If yes, against whom?	-

CIRCUMSTANCES OF ACCIDENT

PLEASE REFER TO THE ATTACHED STATEMENT

ATTACHMENT(S)

Are accident photos available for attachment?	Yes
Was there any video captured by Car Camera?	Yes

DETAILS OF OTHER VEHICLE PROPERTY 1

Vehicle Registration Number	GBH1068H
Vehicle Manufacturer	Nissan
Vehicle Model	Nv200
Vehicle Variant	-
Vehicle Colour	-
Vehicle Category	Commercial vehicle
Name of Driver	-
Contact Number	-
Address	-
Address complement	-
Postcode	-
Insurance Company Name	-
Nature Of Damage	-
Details of property damaged in accident	-
No. Of Passenger (Including Driver)	-

SKETCH PLAN

IMPORTANT NOTICE

1. Please report correctly the details of the accident to speed up the claims process.
2. This form must be completed by the Policyholder and/or the Authorised Driver.
3. Information provided must be as truthful and accurate as possible. Any wilful misrepresentation or withholding of material facts may allow insurance companies to repudiate policy liability.
4. The issue and acceptance of this Form by insurance companies is not an admission of policy liability on the part of the insurance companies.
5. Any False reporting may be referred to the Police for investigation.
6. The Report will be forwarded by the insurers of the GIA Records Management Centre established by the General Insurance Association of Singapore (GIA) for archiving and that copies of this report will for a fee be made available upon application by interested parties.
7. By the lodgement of this report to the insurers, you hereby consent to the archiving of this report at the centre and to copies of the report being made available aforesaid.
8. **Consent under the Personal Data Protection Act (PDPA)**
I understand, acknowledge, agree and consent that:
 - (a) My insurer, my workshop and the General Insurance Association of Singapore ("GIA") may / are permitted to collect, use, disclose and / or process my personal data / personal information set out in this [form] and any other personal information provided by me or possessed by my insurer (collectively the "Personal Information") and disclose and transfer such Personal Information to all insurer(s) who have insured vehicle(s) involved in this accident (all insurer(s) who have insured vehicle(s) involved in this accident shall be collectively referred to as the "Insurers"), the Insurers' lawyers / law firms, the Monetary Authority of Singapore and any relevant government agency / Authority (such as the police), for the purpose(s) of:
 - (i) processing, handling and / or dealing with my claims including the settlement of the claims and any necessary investigations relating to the claims;
 - (ii) investigating the accident and / or my claims;
 - (iii) carrying out and / or dealing with my instructions or responding to any enquiries by me;
 - (iv) administering my claims (including the mailing of correspondence, statements, invoices, reports or notices to me, which could involve disclosure of certain personal data about me to bring about delivery of the same as well as on the external cover of envelopes / mail packages); and / or
 - (v) complying with applicable law in administering, processing, handling and / or dealing with my claims. (Collectively the "Purposes")
 - (b) All Insurer(s) who have insured vehicle(s) involved in this accident and the insurers' lawyers / law firms, may / are permitted to collect, use, disclose and / or process my Personal Information for one or more of the above Purposes; and
 - (c) My Personal Information may / can be disclosed by any of the insurers and / or GIA to their third-party service providers or agents (including their lawyers / law firms), which may be sited outside of Singapore, for one or more of the above Purposes.



Policyholder's Signature / Date & Time

 R
 14/07/2023
 1210

Driver's Signature (if driver is not the policyholder) / Date & Time

 ✓
 14/07/2023
 1210

Witnessed by Reporting Centre Personnel

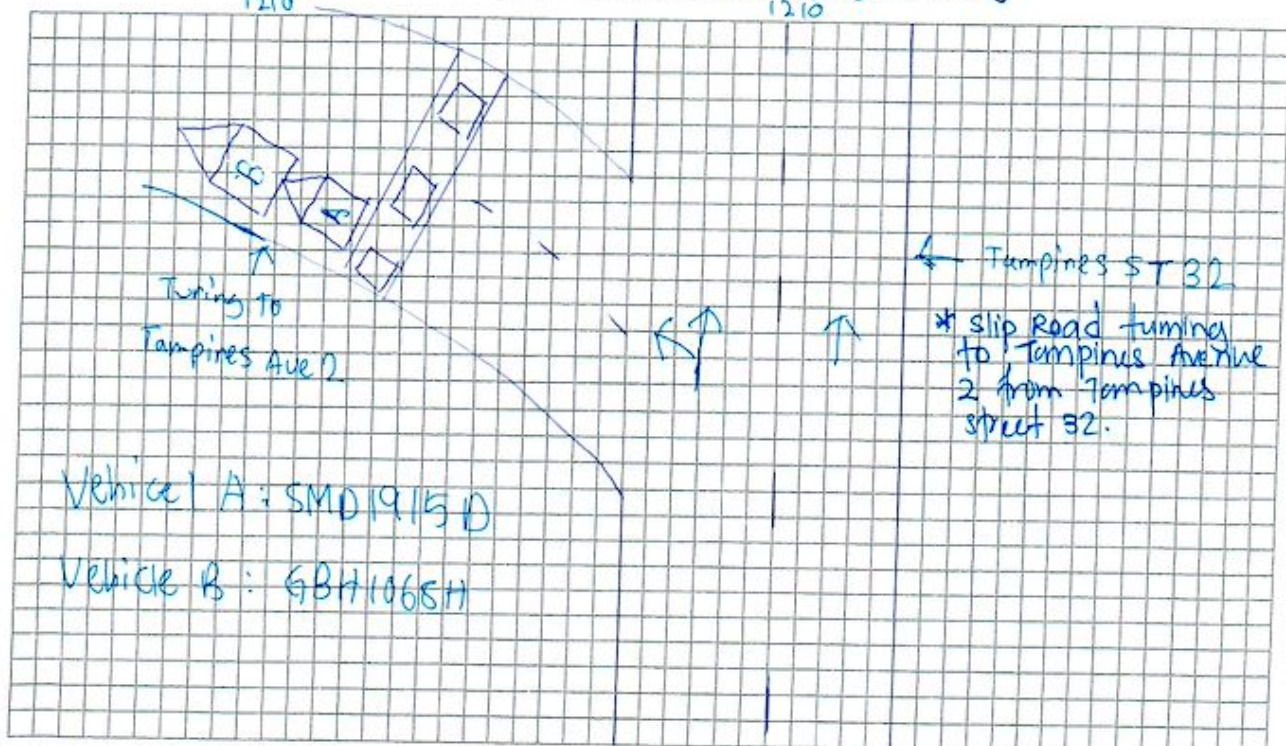
 18/7/2023
 [Signature]

Describe Circumstances of the Accident

On the 8/7/23, 1310hr, it was clear and dry day. I was heading to Tampines Ave 2 as I approach the slip road along Tampines St 52, I made a collision with the vehicle B (C-BH1069H). My vehicle A (5M01915D).

Declaration

We declare the foregoing particulars are true in every respect.



Policyholder's Signature / Date & Time
14/07/2023
1210

✓

Driver's Signature (If driver is not the policyholder) / Date & Time
14/07/2023
1210

gmuell 18/7/2023

Witnessed by Reporting Centre Personnel











Dream Car Leasing Pte. Ltd. (Co.Reg. 201420013Z)

 155 Kaki Bukit Shun Li Industrial Park S416012 | Tel: +65 6748 9747 Fax: +65 6748 3762
 Email : dreamcarrentalsg@gmail.com | Web : www.dreamcarrental.com.sg

AGREEMENT FORM

Name : <i>Morrieno Conceicao Bin Mohd Shariff</i>	Nric : <i>S94054538</i>
Mobile : <i>98762619</i>	Email : <i>cobrafangs - 7@live.com</i>
Address : <i>Pk 362, Tampus St3, #02-286</i>	<i>S1520342</i>

Hereby declare that I will take over this stated vehicle for the stated period and shall abide to the terms and conditions as listed behind.

Vehicle No. :	Model :	Color :	From	Time	Till	Time
<i>SMD191SD</i>	<i>MAZDA 6 2.0A</i>	<i>Green</i>	<i>07/07/2023</i>	<i>1533</i> Hrs	<i>10/07/2023</i>	<i>1220</i> Hrs

- The above vehicle is insured for use on Singapore roads only. As such using of this vehicle outside Singapore territory is strictly prohibited. Whilst the vehicle is in your possession and is driven in or outside of Singapore if applicable, you will be held fully responsible for any, but not limited to, vehicular accident, damages, loss, fire or theft caused to this vehicle.
- The use of this vehicle during the period from the date of taking over until the termination date of this agreement will be under the full responsibility of the driver.
- ONLY the driver above named / authorized may use the vehicle.** In any circumstances another driver apart from the named / authorized driver found using the vehicle, the owner will have the right to repossess the vehicle above and arise while the driver will be held fully responsible for any, but not limited to, vehicular accident, damages, loss, fire or theft caused to this vehicle.
- Hirer shall be solely responsible for and hold Dream Car Leasing Pte. Ltd. fully indemnified against all claims, demands, liabilities, damages, costs of legal proceedings, expenses, fines, penalties imposed on Dream Car Leasing Pte. Ltd. relating to the vehicle, arising from non-compliance or contravention of any law(s) and/or regulation(s), and/or traffic offence(s) committed, during the period when the vehicle is rented out to the Hirer.
- In the event that the vehicle is damaged during the period of rental to the Hirer, the Hirer shall be liable to pay the full costs of repairs and/or rectifications carried out on the vehicle, and the costs for loss of use of the vehicle. In the event that the vehicle is damaged to the extent that it is deemed to be a total loss case by Dream Car Leasing Pte. Ltd., the Hirer shall pay to Dream Car Leasing Pte. Ltd. the total loss value of the vehicle, and the costs of obtaining a replacement vehicle. The Hirer shall be liable to pay all towing, storage, and administrative charges in relation to the abovementioned occurrences.
- In the event that there is an accident involving a Third Party vehicle(s) during the period of rental of the vehicle to the Hirer, which results in a Third Party claim(s) and/or the involvement of the motor insurers of the vehicle (regardless of whether there is a payout), the Hirer shall be liable to pay the following excess amounts:
 - \$8,000.00* if the Hirer is still under his/her probation period and/or has less than 2 years' of driving experience and/or not reached 22 years old; or *2000* *870* *651*
 - \$4,000.00* if the Hirer is above 22 years old, and has at least 2 years' of driving experience.
- In the event that there is any sums due and outstanding to Dream Car Leasing Pte. Ltd. which is not paid to Dream Car Leasing Pte. Ltd. by the due date, the Hirer shall be liable to pay to Dream Car Leasing Pte. Ltd. interests at a rate of 1.00% per month on all sums of monies due and outstanding, in addition to the outstanding sums of monies due and owing to Dream Car Leasing Pte. Ltd.
- At any point of time if the vehicle breakdown due to driver's negligence, flat battery, tire puncture, empty petrol tank, loss of keys, keys locked in car or any other breakdown not due to vehicle maintenance or wear and tear, a nominal fee of S\$50.00 (from weekdays 12PM to 8PM) and S\$100.00 (from 8PM to 12PM, Saturday and Sunday, PH 24Hours).
- The maintenance of the vehicle will be borne by the owner. **Driver must keep note of the vehicle engine temperature, any overheating due to driver's negligence, repair and any miscellaneous cost shall be borne by the driver.** If there is any problem due to wear and tear or vehicle breakdown, the driver is to report to the owner immediately and seek for advice/permission before proceeding to fix the issue.
- If the vehicle stated met with an accident, the driver is to inform the owner immediately. **NO repairs are to be done without the owner's approval.** If the driver is caught repairing the vehicle at any workshop unauthorized by the owner, the owner reserve the rights to repossess the vehicle with a S\$3,000.00 compensation.
- Any damage which includes physical damage or any other general damages to the vehicle, payment of repair cost has to be made immediately unless any other alternative arrangements is made.