

SINGAPORE ACCIDENT STATEMENT

IMPORTANT NOTICE

1. Please report correctly the details of the accident to speed up the claims process.
2. This Form must be completed by the Policyholder and/or the Actual Driver
3. Information provided must be as truthful and accurate as possible. Any wilful misrepresentation or withholding of material facts may allow insurance companies to repudiate policy liability.
4. The issue and acceptance of this Form by insurance companies is not an admission of policy liability on the part of the insurance companies.
5. **Any false reporting may be referred to the Police for investigation.**
6. This report will be forwarded by the insurers of the GIA Records Management Centre established by the General Insurance Association of Singapore (GIA) for archiving and that copies of this report will, for a fee, be made available upon application by interested parties.
7. By the lodgement of this report to the insurers, you hereby consent to the archiving of this report at the centre and to copies of the report being made available aforesaid.

ACCIDENT STATEMENT

Date of First Submission	28/07/2023 09:46 (SGT)
Reported by	Both Policyholder and Actual Driver
Date of Accident	26/07/2023 21:10 (SGT)
Exact Location of Accident	Beach Rd, Singapore
Additional Location Information	(CRAWFORD STREET) AFTER JUNCTION OF SULTAN GATE
Country/State of Loss	Singapore

DETAILS OF OWN VEHICLE

Vehicle Registration Number	SLM5543G
-----------------------------------	----------

INSURED/POLICYHOLDER

Is company?	No
Name Of Registered Owner	BOON SWAN FOO
NRIC No	SXXXX274Z
Email Address	boonsf@sicim.com.sg
Mobile Phone No	(Phone) +65-98568813
Alternative Phone No	-

VEHICLE PARTICULARS

Manufacturer	Mazda
Model	2
Variant	-
Exact purpose for which vehicle was being used at time of accident	Private use
Are you claiming under your own insurance policy for repair to your vehicle?	Yes
Vehicle Category	Private car
Transmission	Auto
CC	1496

INSURANCE COMPANY

Name of Insurance Company	MSIG Insurance (Singapore) Pte. Ltd.
Policy Number / Cover Note Number	B 300281972 QMY

DRIVER

Name of Driver	BOON SWAN FOO
NRIC No	SXXXX274Z
Date Of Birth	15/12/1955
Occupation	Indoor

Date Of Driving Pass	10/09/1979
Driving experience	43 YEARS AND 10 MONTHS
Gender	Male
Mobile Number	(Phone) +65-98568813
Alt. Phone Number	-
Email Address	boonsf@sicim.com.sg
Address	1, HARVEY CLOSE
Address complement	-
Postcode	489435
Is the driver the policyholder?	Yes
If No, Relationship of the Driver with the Insured	-
Does Driver Own Other Vehicles?	No
Vehicle Registration Number of Other Vehicle Owned by Driver	-
Insurance Company of Other Vehicle Owned by Driver	-

GENERAL INFORMATION OF THE ACCIDENT

Type of Accident	Chain Collision
Weather Conditions	Clear
Road Surface	Dry

OTHER INFORMATION

Was any foreign vehicle involved in the accident?	No
Number of vehicles involved in the accident	3
Was anybody injured in the Accident?	No
Was any injured conveyed to hospital by ambulance?	-
Was any other vehicle or property damaged?	Yes
Number of Passengers (Including Driver)	1
Has the driver been approached by unknown person(s) soliciting/offering accident claims assistance?	No
Translator's name	-
Translator's ID	-
Translator's phone number	-
Translator's email	-
Original language used in the statement	-

DETAILS OF POLICE ACTION

Was the accident reported to the police?	No
Was notice of intended Prosecution given?	No
If yes, against whom?	-

CIRCUMSTANCES OF ACCIDENT

PLEASE REFER TO SKETCH PLAN AND STATEMENT

ATTACHMENT(S)

Are accident photos available for attachment?	Yes
Was there any video captured by Car Camera?	No

DETAILS OF OTHER VEHICLE PROPERTY 1

Vehicle Registration Number	SKS1123S
Vehicle Manufacturer	-
Vehicle Model	-
Vehicle Variant	-
Vehicle Colour	-
Vehicle Category	Private car
Name of Driver	-
Contact Number	-

Address	-
Address complement	-
Postcode	-
Insurance Company Name	-
Nature Of Damage	-
Details of property damaged in accident	-
No. Of Passenger (Including Driver)	-

DETAILS OF OTHER VEHICLE PROPERTY 2

Vehicle Registration Number	SJA3131J
Vehicle Manufacturer	-
Vehicle Model	-
Vehicle Variant	-
Vehicle Colour	-
Vehicle Category	Private car
Name of Driver	-
Contact Number	-
Address	-
Address complement	-
Postcode	-
Insurance Company Name	-
Nature Of Damage	-
Details of property damaged in accident	-
No. Of Passenger (Including Driver)	-

SKETCH PLAN

IMPORTANT NOTICE

1. Please report correctly the details of the accident to speed up the claims process.
2. This Form must be completed by the Policyholder and/or the Actual Driver.
3. Information provided must be as truthful and accurate as possible. Any wilful misrepresentation or withholding of material facts may allow insurance companies to repudiate policy liability.
4. The issue and acceptance of this Form by insurance companies is not an admission of policy liability on the part of the insurance companies.
5. **Any false reporting may be referred to the Traffic Police Department for investigation.**
6. This report will be forwarded by the insurers to the GIA Records Management Centre established by the General Insurance Association of Singapore (GIA) for archiving and that copies of this report will for a fee be made available upon application by interested parties.
7. By the lodgement of this report to the insurers, you hereby consent to the archiving of this report at the centre and to copies of the report being made available aforesaid.

8. Consent under the Personal Data Protection Act (PDPA)

I understand, acknowledge, agree and consent that:

- (a) My insurer, my workshop and the General Insurance Association of Singapore ("GIA") may/are permitted to collect, use, disclose and/or process my personal data/personal information set out in this [form] and any other personal information provided by me or possessed by my insurer (collectively the "Personal Information") and disclose and transfer such Personal Information to all insurer(s) who have insured vehicle(s) involved in this accident (all insurer(s) who have insured vehicle(s) involved in this accident shall be collectively referred to as the "Insurers"), the Insurers' lawyers/law firms, the Monetary Authority of Singapore and any relevant government agency/authority (such as the police), for the purpose(s) of:
 - (i) processing, handling and/or dealing with my claims including the settlement of the claims and any necessary investigations relating to the claims;
 - (ii) investigating the accident and/or my claims;
 - (iii) carrying out and/or dealing with my instructions or responding to any enquiries by me;
 - (iv) administering my claims (including the mailing of correspondence, statements, invoices, reports or notices to me, which could involve disclosure of certain personal data about me to bring about delivery of the same as well as on the external cover of envelopes/mail packages); and/or
 - (v) complying with applicable law in administering, processing, handling and/or dealing with my claims (collectively the "Purposes")
- (b) all insurer(s) who have insured vehicle(s) involved in this accident and the Insurers' lawyers/law firms, may/are permitted to collect, use, disclose and/or process my Personal Information for one or more of the above Purposes; and
- (c) my Personal Information may/can be disclosed by any of the Insurers and/or GIA to their third-party service providers or agents (including their lawyers/law firms), which may be sited outside of Singapore, for one or more of the above Purposes.

Don Sun Fuo

Policyholder's Signature / Date & Time

Don Sun Fuo

Driver's Signature (if driver is not the policyholder) / Date & Time

28/01/2023

Witnessed by Reporting Centre Personnel
(Name as in NRIC/ID card)

Sketch Plan

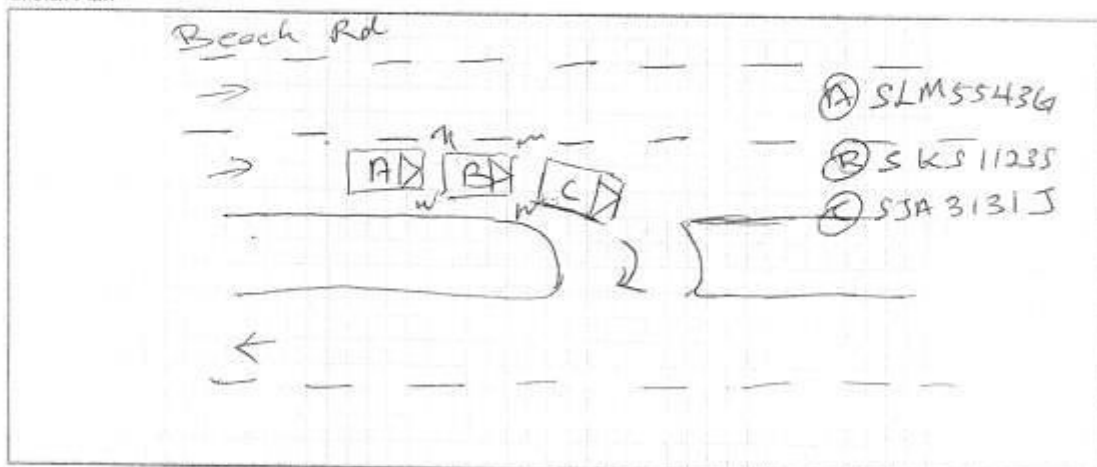

Describe Circumstance of the Accident

Refer to attached statement.

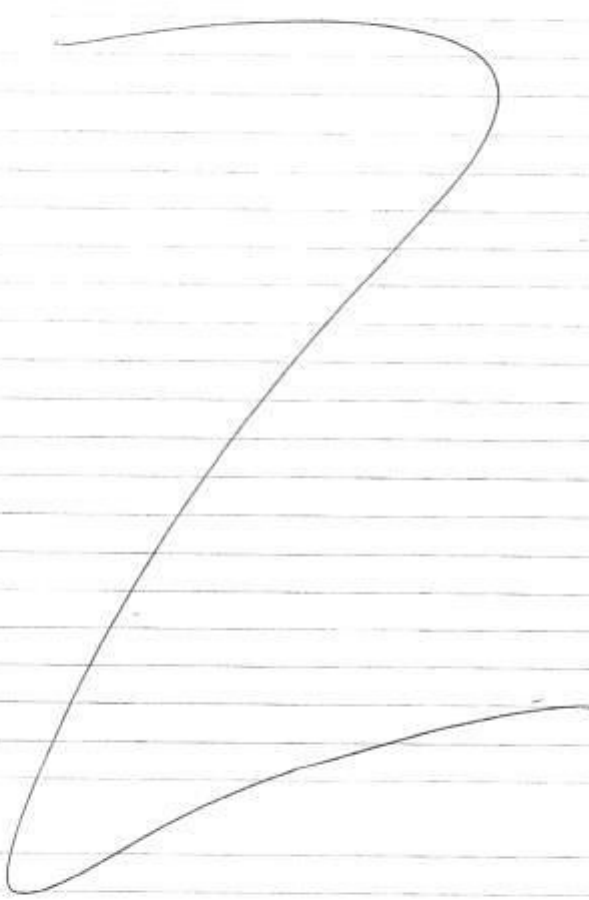

Declaration

(We declare the foregoing particulars are true in every respect.

Mr Sim Fuo
Policyholder's Signature / Date & Time

Mr Sim Fuo
Driver's Signature (if driver is not the policyholder) / Date & Time

28/07/2023
Witnessed by Reporting Centre Personnel
(Name as in NRIC/ID card)

Accident Report by Boon Swan Foo S1168274Z Driver of SLM 5543G Mazda 2
 Involving Car SKS 1123 Seat Arona driven by Gregory Teo mobile 91280966
 And perhaps Car SJA 3131J driven by Michael Lok and his wife as passenger Philemone
 Q3 Audi 97565665

Please see attached map

I was driving in smooth traffic after passing the Ophir Road junction traffic light along Beach road about 9.10 pm

The traffic was busy along the rightmost lane and driving at 40-50kmph

Suddenly the car in front of me stopped. I jammed my brakes but could not stop in time

I then ran into Car SKS 1123S driven by Gregory Teo . I later found out that car SJA 3131L was trying to do a U turn just in front

Apparently car SKS1123S ran into SJA 3131J

I am not sure of the sequence as to whether SKS 1123S ran into SJA3131J

Damage to both cars were minimal see photos

I came down and spoke to all 3 of them All were safe and said they suffered no injuries. Gregory Teo then decided to call the police but the police declined to come down after Gregory confirmed with all of us and himself that no one was injured.

After waiting for about 15 minutes all the two cars drove off leaving me to attend to my car

I was able to drive the car to the left side of the road safely and then a pick up truck drove my car to a workshop in Kranji

My view is that the U turn opposite Concord and near Sultan gate is dangerous. Once a car stopped along the flow of traffic it could cause others to back up suddenly especially if there is no signal on the second car following behind ie the first car intending to do the U turn will signal but the second car intending to go straight will not and need not signal but will only tap his brakes. If the first car were to signal or turn late, the second car will then have to stop suddenly hence causing a backward

The U turn should be removed .

Boon Swan Foo
 28/07/2023

















