

Date: 10 February 2023

Your Reference: GBD8101U
Our Reference: ARCO.PD.0171

LIBERTY INSURANCE PTE LTD
51 Club Street
#03-00 Liberty House
Singapore 069428
Attention: Motor Claims Department

WITHOUT PREJUDICE
BY HAND AND EMAIL
With enclosures

Dear Sirs,

**ACCIDENT INVOLVING MOTOR VEHICLES GBL3444X & GBD8101U ALONG PIE
TOWARDS TUAS BEFORE KJE ON 25/07/2022**

We act for the OWNER of vehicle **GBL3444X**, **SNRS ENGINEERING PTE LTD**, who has instructed us to claim damages against you / your insurer in connection with the above captioned road traffic accident with your / your insured vehicle **GBD8101U**.

We are instructed that the accident was caused by your/your insured driver's negligence in driving and/or management of your vehicle. As a result of the accident, our client's motor vehicle was damaged, and our client has been put to loss and expense.

We quantify our client's claim as follows:-

| | | | |
|--------------|---------------------|------------|------------------|
| 1. | Cost of Repair | S\$ | 16,264.00 |
| 2. | Loss of Use/Rental | S\$ | 1,200.00 |
| 3. | Uninsured Losses | S\$ | NA |
| 4. | Petrol Charges | S\$ | NA |
| 5. | Recovery/Towing Fee | S\$ | N.A |
| 6. | LTA/GIA seach fees | S\$ | 7.49 |
| 7. | Survey Report fees | S\$ | 753.00 |
| 8. | Incidentals | S\$ | 150.00 |
| 9. | Costs | S\$ | 2,000.00 |
| Total | | S\$ | 20,374.49 |

We enclose herewith the supporting documents for your attention:

1. LTA Search Result/s and Fee/s;
2. GIA/Traffic Police Report lodged by our client;
3. Survey Report;
4. Final Repair Bill; and
5. Vehicle Rental Invoices;

Please note that you should send to us an acknowledgment of receipt of this letter within the next fourteen (14) days of your receipt of this letter.

Should you or your insurers fail to acknowledge receipt of this letter within the next fourteen (14) days, we shall proceed to commence legal proceedings against you and your authorized driver without further notice to you or your insurer.

Also, if you have a counterclaim against our client arising from said accident, you are required to send to us a letter giving full particulars of the counterclaim together with all relevant supporting documents within eight (8) weeks of your receipt of this letter.

In the event you are interested in an amicable settlement, please email our claims team at claims@arcowlaw.sg to negotiate settlement.

Yours Faithfully,

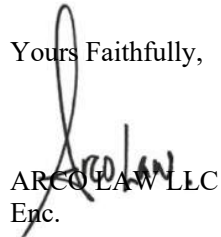
A handwritten signature in black ink, appearing to read 'Arco Law', is written over the typed name 'ARCO LAW LLC'.

ARCO LAW LLC
Enc.

SINGAPORE ACCIDENT STATEMENT

IMPORTANT NOTICE

1. Please report correctly the details of the accident to speed up the claims process.
2. This Form must be completed by the Policyholder and/or the Authorised Driver
3. Information provided must be as truthful and accurate as possible. Any wilful misrepresentation or withholding of material facts may allow insurance companies to repudiate policy liability.
4. The issue and acceptance of this Form by insurance companies is not an admission of policy liability on the part of the insurance companies.
5. **Any false reporting may be referred to the Police for investigation.**
6. This report will be forwarded by the insurers of the GIA Records Management Centre established by the General Insurance Association of Singapore (GIA) for archiving and that copies of this report will, for a fee, be made available upon application by interested parties.
7. By the lodgement of this report to the insurers, you hereby consent to the archiving of this report at the centre and to copies of the report being made available aforesaid.

ACCIDENT STATEMENT

| | |
|---------------------------------------|-----------------------------|
| Date of Submission | 25/07/2022 17:26 (SGT) |
| Reported by | Driver |
| Date of Accident | 25/07/2022 07:20 (SGT) |
| Exact Location of Accident | PIE, Singapore |
| Additional Location Information | PIE TOWARDS TUAS BEFORE KJE |
| Country/State of Loss | Singapore |

DETAILS OF OWN VEHICLE

| | |
|-----------------------------------|----------|
| Vehicle Registration Number | GBL3444X |
|-----------------------------------|----------|

INSURED/POLICYHOLDER

| | |
|--------------------------------|--------------------------|
| Is company? | Yes |
| Name Of Registered Owner | SNRS ENGINEERING PTE LTD |
| Company Reg No | 2XXXXX274E |
| Email Address | SARAN522@YAHOO.COM |
| Mobile Phone No | (Phone) +65-91474393 |
| Alternative Phone No | - |

VEHICLE PARTICULARS

| | |
|--|---------------------------|
| Manufacturer | Nissan |
| Model | Nv200 |
| Variant | - |
| Exact purpose for which vehicle was being used at time of accident | Employment |
| Are you claiming under your own insurance policy for repair to your vehicle? | No - Claiming third party |
| Vehicle Category | Commercial vehicle |
| Transmission | Auto |
| CC | 1598 |

INSURANCE COMPANY

| | |
|---|---------------------------|
| Name of Insurance Company | Liberty Insurance Pte Ltd |
| Policy Number / Cover Note Number | SD22V04588/VCV/R00 |

DRIVER

| | |
|----------------------|----------------------------|
| Name of Driver | KALYANI CHETTIAR SARAVANAN |
| NRIC No | SXXXX332G |
| Date Of Birth | 01/04/1971 |
| Occupation | Outdoor |

| | |
|--|-----------------------|
| Date Of Driving Pass | 25/11/2009 |
| Driving experience | 12 YEARS AND 8 MONTHS |
| Gender | Male |
| Mobile Number | (Phone) +65-91474393 |
| Alt. Phone Number | - |
| Email Address | SARAN522@YAHOO.COM |
| Address | 341 UBI AVENUE 1 |
| Address complement | 03-911 |
| Postcode | 400341 |
| Is the driver the policyholder? | No |
| If No, Relationship of the Driver with the Insured | Employee |
| Does Driver Own Other Vehicles? | No |
| Vehicle Registration Number of Other Vehicle Owned by Driver | - |
| Insurance Company of Other Vehicle Owned by Driver | - |

GENERAL INFORMATION OF THE ACCIDENT

| | |
|--------------------------|--------------------------|
| Type of Accident | Collision - Head to Rear |
| Weather Conditions | Clear |
| Road Surface | Dry |

OTHER INFORMATION

| | |
|---|-----|
| Was any foreign vehicle involved in the accident? | No |
| Number of vehicles involved in the accident | 2 |
| Was anybody injured in the Accident? | No |
| Was any injured conveyed to hospital by ambulance? | - |
| Was any other vehicle or property damaged? | Yes |
| Number of Passengers (Including Driver) | 1 |
| Has the driver been approached by unknown person(s) soliciting/offering accident claims assistance? | No |
| Translator's name | - |
| Translator's ID | - |
| Translator's phone number | - |
| Translator's email | - |
| Original language used in the statement | - |

DETAILS OF POLICE ACTION

| | |
|---|----|
| Was the accident reported to the police? | No |
| Was notice of intended Prosecution given? | No |
| If yes, against whom? | - |

CIRCUMSTANCES OF ACCIDENT

PLEASE REFER TO SKETCH PLAN ATTACHED

ATTACHMENT(S)

| | |
|---|-----|
| Are accident photos available for attachment? | Yes |
| Was there any video captured by Car Camera? | No |

DETAILS OF OTHER VEHICLE PROPERTY 1

| | |
|-----------------------------------|--------------------|
| Vehicle Registration Number | GBD8101U |
| Vehicle Manufacturer | - |
| Vehicle Model | - |
| Vehicle Variant | - |
| Vehicle Colour | - |
| Vehicle Category | Commercial vehicle |
| Name of Driver | - |
| Contact Number | - |

| | |
|---|---|
| Address | - |
| Address complement | - |
| Postcode | - |
| Insurance Company Name | - |
| Nature Of Damage | - |
| Details of property damaged in accident | - |
| No. Of Passenger (Including Driver) | 3 |

PASSENGER 1

| | |
|--------------|-----------|
| Name | PASSENGER |
| Gender | Male |

PASSENGER 2

| | |
|--------------|-----------|
| Name | PASSENGER |
| Gender | Female |

SKETCH PLAN

IMPORTANT NOTICE

1. Please report correctly the details of the accident to speed up the claims process.
2. This Form must be completed by the Policyholder and/or the Actual Driver.
3. Information provided must be as truthful and accurate as possible. Any wilful misrepresentation or withholding of material facts may allow insurance companies to repudiate policy liability.
4. The issue and acceptance of this Form by insurance companies is not an admission of policy liability on the part of the insurance companies.
5. **Any false reporting may be referred to the Traffic Police Department for investigation.**
6. This report will be forwarded by the insurers to the GIA Records Management Centre established by the General Insurance Association of Singapore (GIA) for archiving and that copies of this report will for a fee be made available upon application by interested parties.
7. By the lodgement of this report to the insurers, you hereby consent to the archiving of this report at the centre and to copies of the report being made available aforesaid.

8. Consent under the Personal Data Protection Act (PDPA)

I understand, acknowledge, agree and consent that:

(a) My insurer, my workshop and the General Insurance Association of Singapore ("GIA") may/are permitted to collect, use, disclose and/or process my personal data/personal information set out in this [form] and any other personal information provided by me or possessed by my insurer (collectively the "Personal Information") and disclose and transfer such Personal Information to all insurer(s) who have insured vehicle(s) involved in this accident (all insurer(s) who have insured vehicle(s) involved in this accident shall be collectively referred to as the "Insurers"), the Insurers' lawyers/law firms, the Monetary Authority of Singapore and any relevant government agency/authority (such as the police), for the purpose(s) of:

(i) processing, handling and/or dealing with my claims including the settlement of the claims and any necessary investigations relating to the claims;

(ii) investigating the accident and/or my claims;

(iii) carrying out and/or dealing with my instructions or responding to any enquiries by me;

(iv) administering my claims (including the mailing of correspondence, statements, invoices, reports or notices to me, which could involve disclosure of certain personal data about me to bring about delivery of the same as well as on the external cover of envelopes/mail packages); and/or

(v) complying with applicable law in administering, processing, handling and/or dealing with my claims.

(collectively the "Purposes")

(b) all insurer(s) who have insured vehicle(s) involved in this accident and the Insurers' lawyers/law firms, may/are permitted to collect, use, disclose and/or process my Personal Information for one or more of the above Purposes; and

(c) my Personal Information may/can be disclosed by any of the Insurers and/or GIA to their third-party service providers or agents (including their lawyers/law firms), which may be sited outside of Singapore, for one or more of the above Purposes.



Policyholder's Signature / Date & Time

K. S. M. V.

Driver's Signature (if driver is not the policyholder) / Date & Time

[Signature]

Witnessed by Reporting Centre Personnel
(Name as in NRIC/ID card)



Sketch Plan

Sketch Plan area with grid lines and handwritten notes:

→ P1E

→ [B] [A] [D]

→

→

A = GBL 3444X

B = GBD 81014

Describe Circumstance of the Accident

I stop my vehicle. Suddenly vehicle B came from behind and hit into the rear portion of my vehicle.

Declaration

I/We declare the foregoing particulars are true in every respect.



Policyholder's Signature / Date & Time

Driver's Signature (if driver is not the policyholder) / Date & Time

Witnessed by Reporting Centre Personnel
(Name as in NRIC/ID card)







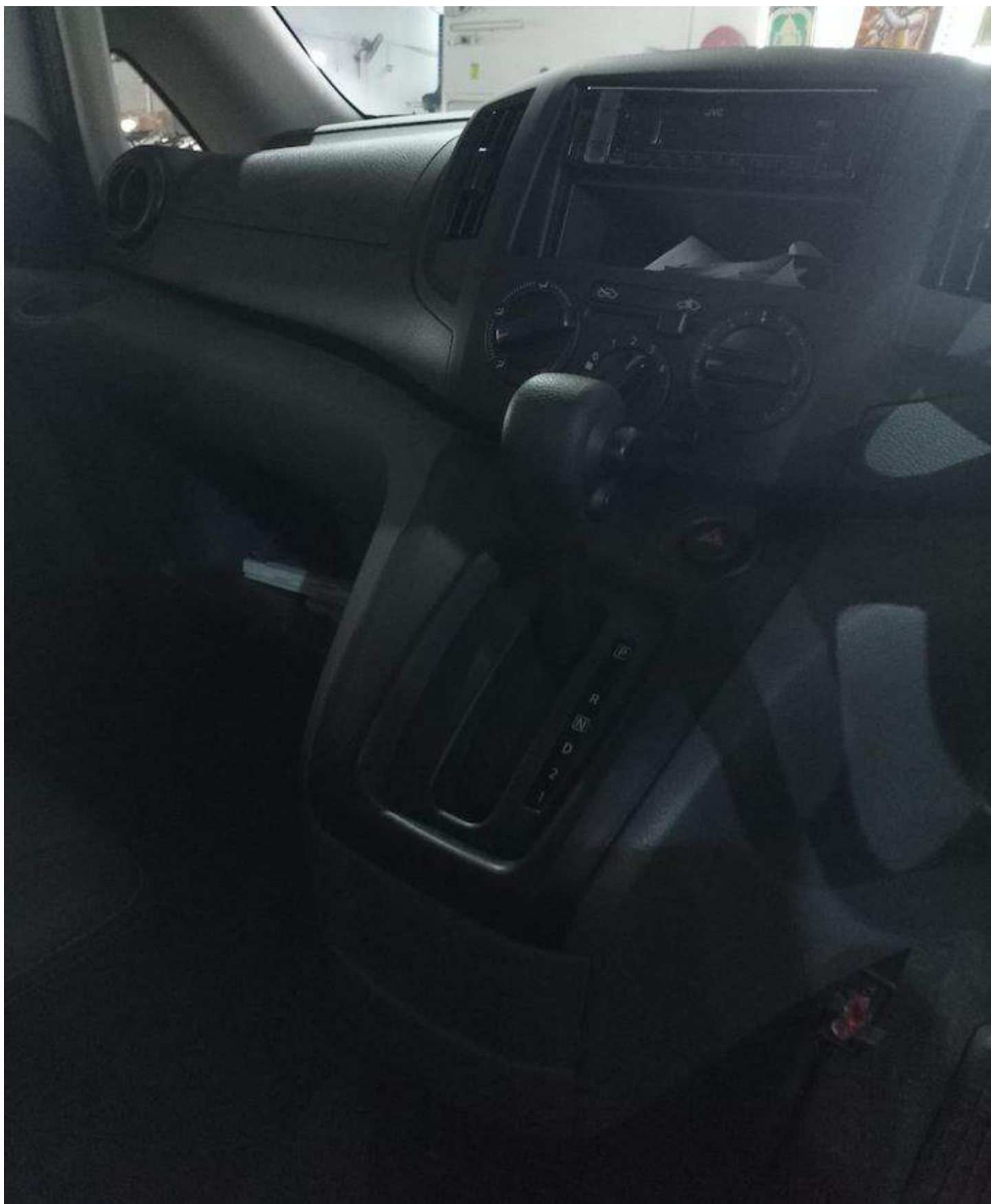



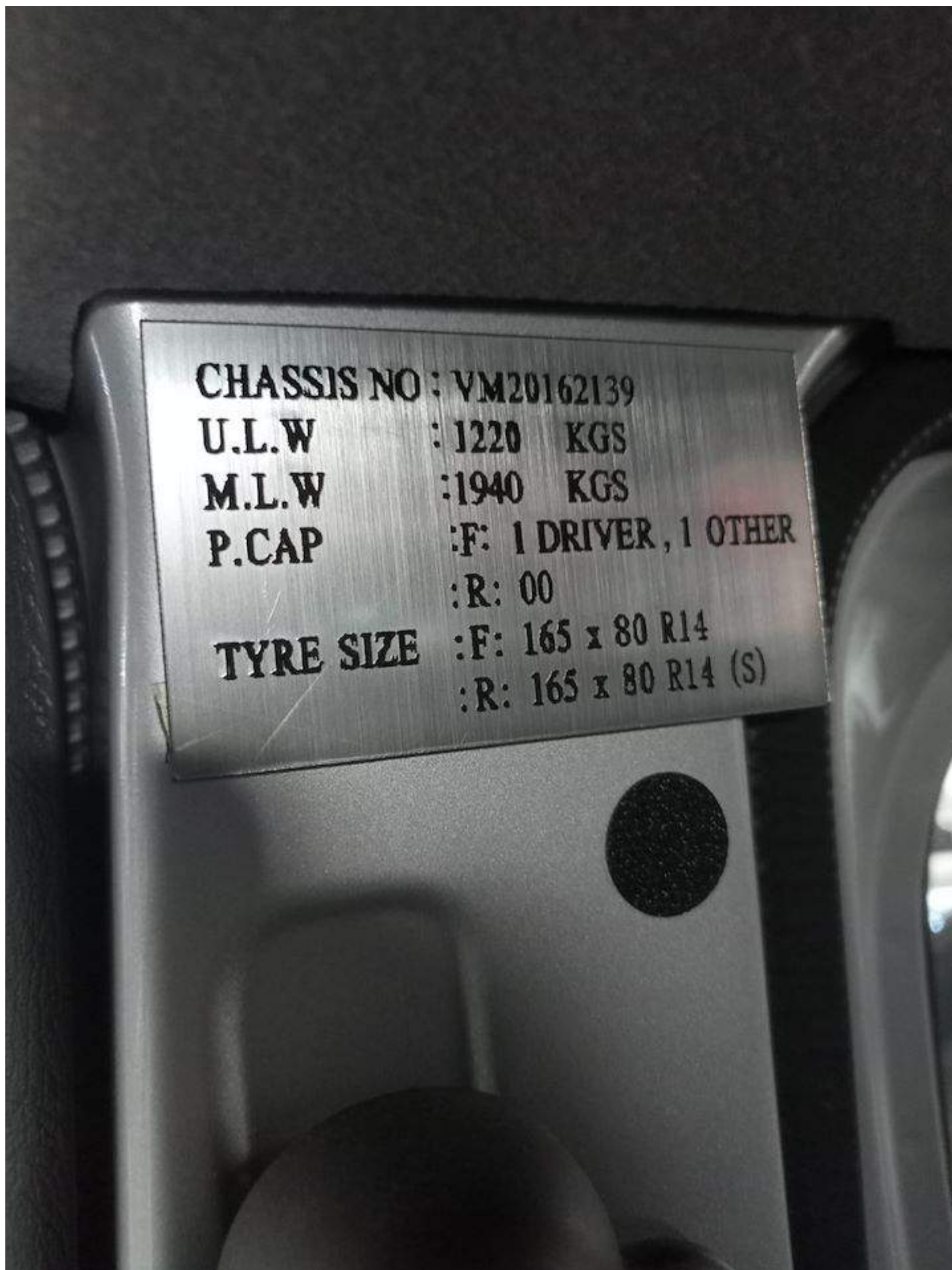









Liberty Insurance Pte Ltd
 Registration no: 1999027910
 51 Club Street
 #03-00 Liberty House
 Singapore 069428
 Tel: (65) 6221 8611
 Website: <http://www.libertyinsurance.com.sg>

CERTIFICATE OF INSURANCE

MOTOR VEHICLES (THIRD-PARTY RISKS AND COMPENSATION) ACT (CHAPTER 189)
 MOTOR VEHICLES (THIRD-PARTY RISKS AND COMPENSATION) RULES 1960
 ROAD TRANSPORT ACT, 1987
 ROAD TRANSPORT (AMENDMENT) ACT 2018
 THE MOTOR VEHICLES (THIRD-PARTY RISKS) RULES, 1959

| | |
|---|--|
| Certificate No | SD22V04568/VCV/IRPD |
| Form | MZ300A |
| Date Of Issue | 31-MAR-2022 |
| 1.Index Mark and Registration No. of Vehicle: | G8L3444X |
| 2.Chassis number of Vehicle: | VM20162139 |
| 3.Name of Policyholder: | SNRS ENGINEERING PTE LTD |
| 4.Effective date of Commencement of Insurance for the purposes of the Act: | 22-MAR-2022 00:00 AM |
| 5.Date of Expiry of Insurance: | 21-MAR-2023 23:59 PM |
| 6.Persons or Classes of Persons entitled to drive*: | Any person who is driving on the Policyholder's order or with their permission Provided that the person driving is permitted in accordance with the licensing or other laws or regulations to drive the Motor Vehicle or has been so permitted and is not disqualified by order of a Court of Law or by reason of any enactment or regulation in that behalf from driving the Motor Vehicle. And provided further that the Motor Vehicle is registered under the Road Traffic Act and its registration under the Road Traffic Act has not been cancelled at the time of the accident loss or damage. |
| 7.Limitations as to use*: | A) Use in connection with the Policyholder's business. B) Use for the carriage of passengers (other than for hire or reward) in connection with the Policyholder's business. C) Use for social, domestic and pleasure purposes. |
| 8.The Policy does not cover: | A) Use for hire or reward or for racing, pace-making, reliability trials or speed-testing. B) Use whilst drawing a trailer except the towing of any one disabled mechanically propelled vehicle. |
| *Limitations rendered inoperative by Section 8 of the Motor Vehicles (Third Party Risks and Compensation) Act (Chapter 189) and Section 95 of the Road Transport Act, 1987 are not to be included under these headings. | |
| (We hereby certify that the Policy to which this Certificate relates is issued in accordance with the provisions of the Motor Vehicles (Third Party Risks and Compensation) Act (Chapter 189) and Part IV of the Road Transport Act 1987. | |
| For and on behalf of LIBERTY INSURANCE PTE LTD Approved Insurers Authorised Signature | |
| For Information only: | |
| COVERAGE: | Comprehensive, Unlimited Windscreen |
| SUM INSURED: | MARKET VALUE AT THE TIME OF LOSS |
| EXCESS: | Section I: \$500, Additional Excess - All Claims - Young, Elderly & Inexperienced Drivers: \$ \$3000, Windscreen Excess: \$5100 |
| FINANCE COMPANY: | UNITED OVERSEAS BANK LIMITED |
| PRODUCER NAME: | VIRTUAL INSURANCE AGENCIES PTE LTD |

PLSE/PLSE/31-MAR-22

S1_CI_T1_T3_OS_Template2-Ver1

31-MAR-22

Mar 31, 2022 10:01 AM

Enquire Vehicle's Insurance Particulars (As At 25 Jul 2022 / 07:20:00)

Vehicle No.:

GBD8101U

Make Description/Model:

**NISSAN / NV200 DX 1.6 AT ABS AIRBAG
2WD 5DR LGV**

Insurance Company Name:

LIBERTY INS P L

Business Transaction Reference No.:

20220725104639042948

Please retain the business transaction reference number for Enquire Vehicle Owner Details (if required).



Thank you

You have successfully logged out.

Your last login date and time was 25 Jul 2022, 10:45:00.

To return to ONE.MOTORING, please click [here](#)

For security reasons, please **CLEAR YOUR CACHE** after each session.

Session Transaction History

| S/No. <small>⌵</small> | Asset Type <small>⌵</small> | Asset ID <small>⌵</small> | Transaction Type <small>⌵</small> |
|------------------------|-----------------------------|---------------------------|---|
| 1 | Vehicle | GBD8101U | 18.19 Enquire Veh Owner Info (Others) by Law Firm |
| 2 | Vehicle | GBD8101U | 18.19 Enquire Veh Owner Info (Others) by Law Firm |

| Tax Invoice | | | | | | | |
|---|----------|--------------|---|------------|-------------------|-------------|--------------|
|  A-Tec Autocity Pte Ltd | | | Tax Invoice No: | | Dated: | | |
| | | | 0132 | | August 03, 2022 | | |
| | | | Delivery Note: | | Terms of Payment: | | |
| | | | Suppliers's Ref: | | Other Reference: | | |
| | | | Buyer Order (PO) No: | | PO Dated: | | |
| | | | 0236 | | | | |
| 8 Kaki Bukit Avenue 4, #04-20 Premier Singapore - 415875 Mobile No: 87997295 / 97103383 Email: dreamcarzleasing@gmail.com | | | | | | | |
| Customer Details: Kalyani Chettir Saravanan BII 341 Ubi Avenue 1 #03-911 Singapore 400341 | | | | | | | |
| S.No | Product | Description | Date Out | Date In | Qty | Price (SGD) | Amount (SGD) |
| 1 | GBL5365C | Nissan NV200 | 25/07/2022 | 02/08/2022 | 1 | \$1,200.00 | \$1,200.00 |
| Sub Total (SGD) | | | | | | | \$1,200.00 |
| Total (SGD) | | | | | | | \$1,200.00 |
| Amount in words: One Thousand Four Hundred Singapore Dollar (SGD) Only | | | | | | | |
| Declaration: We declare that this Tax Invoice shows the actual price of the goods described and that all particulars are true and correct. | | | For A-Tec Autocity Pte Ltd Authorized Signatory Billed by Wan (dreamcarzleasing@gmail.com) | | | | |
| Notes: A-Tec Autocity Payment Account : OCBC 601600935001 / UEN: 202127118W | | | | | | | |
| Income Terms: Terms | | | | | | | |

A-TEC AUTOCITY PTE LTD

8 Kaki Bukit Ave 4 #04-20 Premier Singapore 415875

Email: dreamcarzleasing@gmail.com

Tel: +65 6214 0474 Fax: +65 6384 5205

A-TEC

Autocity Pte Ltd

VHA No: 0236

UEN: 202127118W

VEHICLE RENTAL AGREEMENT

HIRER'S PARTICULAR

Name: (as in I/C) Kalyani Chettiar Saravanan

NRIC/PASSPORT No: S71843326

Address (Res) B1K 34 Ubi Avenue 1, #03-911, SC400341

Name & Address of Employer _____

Occupation: _____ Driving Exp: 13

Driving Licence No: S71843326 D/L Type: Local / International

Issue Date: 25 NOV 2009 Date of Birth: 01 Apr 1971

Tel: (O) _____ (R) _____ HP / PG 91474393

ADDITIONAL DRIVER'S PARTICULARS

Name: (as in I/C) _____

NRIC/PASSPORT No: _____

Address (Res) _____

Driving Licence No: _____ D/L Type: Local / International

Issue Date: _____ Date of Birth: _____

Occupation: _____ Driving Exp: _____

VEHICLE CHECK LIST

INDICATE:
D - DENTS
A - ACCIDENTS
S - SCRATCHES



RIGHT

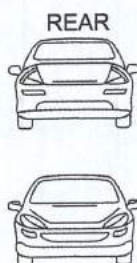

REAR

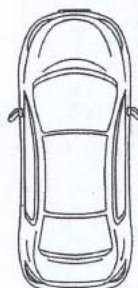

TOP



LEFT

ACCESSORIES CHECK

- | | | |
|--|--------------------------------------|-------------------------------------|
| <input type="checkbox"/> Ashtray | <input type="checkbox"/> Cig Lighter | <input type="checkbox"/> S/Tyre |
| <input type="checkbox"/> STD Tools | <input type="checkbox"/> Jack | <input type="checkbox"/> Hub Caps |
| <input type="checkbox"/> Radio / Class | <input type="checkbox"/> CD | <input type="checkbox"/> Cartridges |

Vehicle No: GBL5365C Replace Veh No: _____

Mileage Out: _____ Mileage In: _____

Make & Model: Nissan Nu 200 Auto / Manual Group: _____

Out : Date 25/07/22 Time: _____

HIRE / PERIOD EXPIRY Time: _____

NON-WAIVER EXCESS = \$ 2000 / 2000

| CHARGES | | | |
|------------------------------|------------|---------------|------|
| Daily | 8 @ \$ 150 | per day | 1200 |
| Weekly | @ \$ | per week | |
| Monthly | @ \$ | per month | |
| Hours | @ \$ | per hour | |
| Others | @ \$ | | |
| CDW | @ \$ | per day/month | |
| PAI | @ \$ | per day/month | |
| Delivery/ Collection Service | | | |
| SUB-TOTAL \$ | | | 1200 |

PETROL LEVEL

| | | | | | |
|-----|---|-----|-----|-----|---|
| Out | E | 1/4 | 1/2 | 3/4 | F |
| In | E | 1/4 | 1/2 | 3/4 | F |

EXTENSION

| | |
|------------------|------|
| Misc. | |
| TOTAL CHARGES \$ | 1200 |

R. S. M.
Hirer's Signature Additional Driver's Signature Authorised Person Signature

I have read and agree to the terms and condition on both sides of the agreement. If I have presented a charge/ credit card for payment. I agree that all amounts payable under this agreement and for parking and traffic infringements may be billed to that account and my signature above will be considered to have made on the charge/ credit card voucher. All information I have given A-Tec Autocity Pte Ltd in connection with this agreement is true.

* IMPORTANT

- ONLY PERSON ABOVE 22 YEARS OF AGE WITH MORE THAN 2 YEARS DRIVING EXPERIENCE, AUTHORISED, LICENSED AND SIGNING THIS AGREEMENT MAY DRIVE THE VEHICLE.
- ALL PARKING AND TRAFFIC VIOLATIONS ARE THE RESPONSIBILITY OF THE HIRER, AN ADMINISTRATIVE CHARGE WILL BE LEVIED ON ANY TRAFFIC VIOLATIONS REDIRECTED.
- THE HIRER SHALL BE LIABLE FOR EXCESS CHARGES FOR ANY LATE RETURN AT THE RATE SHOWN PER HOUR OR PER DAY, INCLUSIVE OF CDW AND/OR PAI WHERE APPLICABLE.
- IN CASE OF ACCIDENT, THE HIRER SHALL REPORT TO RENTAL OFFICE IMMEDIATELY. IF THERE IS BODILY INJURIES, A POLICE REPORT MUST BE MADE WITHIN 24 HOURS. VEHICLE IS STRICTLY FOR SINGAPORE USE ONLY. AND MAY NOT BE DRIVEN OUT OF SINGAPORE WITHOUT PRIOR CONSENT OF THE COMPANY A-TEC AUTOCITY PTE LTD.

RETURN OF VEHICLE, THE HIRER / DRIVER IS REQUIRED TO SIGN IN THE COLUMN* SINGAPORE OF HIRER / DRIVER *FAILING WHICH THE DAY AND TIME INSERTED BELOW SHALL DEEMED TO BE THE DAY AND TIME THE VEHICLE IS RETURNED TO A-Tec Autocity Pte Ltd AND THE SAME SHALL BE ACCEPTED AS CONCLUSIVE EVIDENCE OF THE SAME AND SHALL NOT BE CHALLENGED OR QUESTIONED ON ANY ACCOUNT WHATSOEVER.

| DATE IN | TIME IN | MILEAGE | CHECKED BY | REMARKS |
|----------|---------|---------|------------|---------|
| 02/08/22 | | | | |

SIGNATURE OF HIRER/DRIVER



A-Tec Automotive Pte Ltd

8 Kaki Bukit Ave 4 #04-20 Premier Singapore 415875

Company Reg No: 201227298M

GST Reg No: 201227298M

EMAIL : atec_automotive@yahoo.com.sg

TEL: 6384-5206

FAX: 6384-5205

NAME: SNR(S) Trading Pte Ltd

DATE : 17-08-22

PROFORMA TAX INVOICE 7291133

JOB NO .

ADDRESS: Blk 341 Ubi Ave 1
#03-911
Singapore 400341

VEHICLE NO. GBL3444X

MAKE&MODEL : NV200

TERM

| ITEM | DESCRIPTION | QTY | RATE | AMOUNT |
|--------------|--|-----|------|--------------|
| 1 | Lump Sum Repair As Per Surveyor Report | | | \$ 15,200.00 |
| SUB-TOTAL | | | | \$ 15,200.00 |
| ADD GST 7% | | | | \$ 1,064.00 |
| TOTAL AMOUNT | | | | \$ 16,264.00 |

IMPORTANT

Please remit payment within 7 days from the due date

*All cheques must be made payable to **A-TEC AUTOMOTIVE PTE LTD***

This a computer generated document.No signature is required.

J&M CONSULTANCY PTE LTD

11 Changi South Lane #02-08
ONN WAH BUILDING Singapore 486154
Company Reg No: 202125502E
Tel: 6214-0474 Fax: 6384-5205

INVOICE

SNR (S) Trading Pte Ltd

Invoice No. : JM/220072

C/o: A-Tec Automotive Pte Ltd

Our ref : ATEC/08/0029/JM

8 Kaki Bukit Avenue 4

#04-20 Premier @ Kaki Bukit, Singapore 415875

Date : 18 August 2022

| DESCRIPTION | AMOUNT |
|--|------------------|
| OUR SERVICE FEE CHARGES: | |
| <ul style="list-style-type: none">Survey Inspection For Vehicle No. <u>GBL 3444 X</u>Digital Photographs Services (Inclusive of storage and submission of digital photographs)Transportation | |
| GRAND TOTAL | S\$753.00 |

E & O.E

All cheque payment should be "Crossed" and make payable to " J&M CONSULTANCY PTE LTD "

J&M Consultancy Pte Ltd



J&M CONSULTANCY PTE LTD

11 Changi South Lane #02-08
ONN WAH BUILDING Singapore 486154
Company Reg No: 202125502E
Tel: 6214-0474 Fax: 6384-5205

VEHICLE INSPECTION REPORT

To: SNR (S) Trading Pte Ltd

Date : 18 August 2022

C/o: A-Tec Automotive Pte Ltd
8 Kaki Bukit Avenue 4
#04-20 Premier @ Kaki Bukit, Singapore 415875

Our ref : ATEC/08/0029/JM

Accident Date : 25 July 2022
Inspection Date : 25 July 2022
Repairer Name : A-Tec Automotive Pte Ltd
8 Kaki Bukit Avenue 4
#04-20 Premier @ Kaki Bukit, Singapore 415875

Type of Survey : Third party

PARTICULARS OF VEHICLE

Registration No : GBL 3444 X
Make / Model : Nissan / NV200
Chassis No : VM20162139
Engine No : HR16178351D

Year / Capacity : 2020 / 1597 cc
Colour : Silver
Mileage : 19,430 Km

CONDITION OF TYRES

| | Make | Size | Thread Balance |
|----------------|--------|------------|----------------|
| Front Nearside | : Toyo | 165/80 R14 | 80% |
| Front Offside | : Toyo | 165/80 R14 | 80% |
| Rear Nearside | : Toyo | 165/80 R14 | 80% |
| Rear Offside | : Toyo | 165/80 R14 | 80% |

GENERAL DESCRIPTION OF DAMAGE VEHICLE

The impact damages sustained on the vehicle at the time of inspection is on the rear bumper portion.
(Details refer to the photographs attached)

Enclosed number of photographs: 43 copies

REMARKS

This inspection was conducted entirely on a "WITHOUT PREJUDICE" basis and we have not given authorization and instruction to the repairer to proceed with the repair.

Vehicle Registration No: GBL 3444 X

Our Ref No: ATEC/08/0029/JM

RECOMMENDATIONS

We have thoroughly inspected each and every item on the estimate against the physical damage found on the vehicle and we have listed the breakdown of our finding and our recommendation.

Under normal circumstances, the repair period would be about **7 (Seven)** working days.

| Qty | Description | Condition | Repairer's Estimate | Revised Amount |
|-----|-------------|-----------|---------------------|----------------|
|-----|-------------|-----------|---------------------|----------------|

SPARE PARTS - LIST ITEMS

| | | | | |
|---|---------------------------------|----------------|---------------------|---------------------|
| 1 | Rear bumper assy | Dented/Warped | \$ 1,800.00 | \$ 1,800.00 |
| 1 | Rear bumper impact absorber | Dented | \$ 480.00 | \$ 480.00 |
| 1 | Rear bumper retainer (1 set) | Necessary | \$ 390.00 | \$ 390.00 |
| 1 | Rear bumper bracket (1 set) | Necessary | \$ 420.00 | \$ 420.00 |
| 1 | Rear bumper top garnish | Warped | \$ 550.00 | \$ 550.00 |
| 1 | Rear tailgate assy | Dented/Warped | \$ 2,250.00 | \$ 2,250.00 |
| 1 | Rear "Nissan" logo emblem | Necessary | \$ 250.00 | \$ 250.00 |
| 1 | Rear "NV200" emblem | Necessary | \$ 200.00 | \$ 200.00 |
| 1 | Rear taillamp RH | Cracked | \$ 1,600.00 | \$ 1,600.00 |
| 1 | Rear taillamp LH | Cracked | \$ 1,600.00 | \$ 1,600.00 |
| 1 | Rear '3rd' brake lamp | Reuse | \$ 520.00 | \$ - |
| 1 | Rear tailgate lock | Malfunction | \$ 530.00 | \$ 530.00 |
| 1 | Rear tailgate lock handle | Malfunction | \$ 220.00 | \$ 220.00 |
| 1 | Rear tailgate inner remote lock | Malfunction | \$ 650.00 | \$ 650.00 |
| 1 | Rear tailgate weatherstrip | Torn/Necessary | \$ 360.00 | \$ 360.00 |
| 1 | Rear tailgate lock catch | Bent | \$ 120.00 | \$ 120.00 |
| 1 | Rear tailgate lock catch cover | Warped | \$ 400.00 | \$ 400.00 |
| 1 | Rear tailgate dampers (1 set) | Bent/Necessary | \$ 790.00 | \$ 790.00 |
| 1 | Rear end panel | Dented/Warped | \$ 980.00 | \$ 980.00 |
| 1 | Rear end panel inner | Warped | \$ 950.00 | \$ 950.00 |
| | | | \$ 15,060.00 | \$ 14,540.00 |
| | | | Less 30% | \$ 4,362.00 |
| | | | \$ 10,542.00 | \$ 10,178.00 |

SPECIAL NETT ITEMS

| | | | | |
|--------------------|--------------------------------------|-------------|---------------------|---------------------|
| 1 | Rear bumper clips (1 set) | Necessary | \$ 100.00 | \$ 100.00 |
| 1 | Rear bumper reverse sensor (1 set) | Malfunction | \$ 650.00 | \$ 650.00 |
| 1 | "70 Km/h" Sticker | Necessary | \$ 25.00 | \$ 25.00 |
| 1 | "6 Pax" Sticker | Necessary | \$ 25.00 | \$ 25.00 |
| 1 | Rear windscreen glass sealant | Necessary | \$ 120.00 | \$ 120.00 |
| | | | \$ 920.00 | \$ 920.00 |
| Total parts | | | \$ 11,462.00 | \$ 11,098.00 |

Vehicle Registration No: GBL 3444 X

Our Ref No: ATEC/08/0029/JM

Total cost of parts c/f**\$ 11,462.00****\$ 11,098.00**

| S/No | Description | Repairer's Estimate | Revised Amount |
|------|-------------|---------------------|----------------|
|------|-------------|---------------------|----------------|

LABOUR

| | | | |
|---------------------|---|---------------------|---------------------|
| 1 | To cut, weld, straighten affected areas and replace damaged parts. | \$ 2,800.00 | \$ 2,600.00 |
| 2 | To putty and spray painting the affected areas. Job Allowance. | \$ 2,800.00 | \$ 2,600.00 |
| 3 | To check rear lighting and wiring. | \$ 350.00 | \$ 300.00 |
| 4 | To remove and install rear inner garnish and trim to facilitate the repair. | \$ 280.00 | \$ 260.00 |
| 5 | To apply anti rust proofing to the affected areas. | \$ 350.00 | \$ 300.00 |
| 6 | To remove and install rear bumper assy. | \$ 280.00 | \$ 260.00 |
| 7 | To remove and install rear tailgate emblems & stickers | \$ 280.00 | \$ 260.00 |
| 8 | To remove and install rear tailgate assy and components. | \$ 280.00 | \$ 260.00 |
| 9 | To remove and install rear bumper reverse sensor | \$ 280.00 | \$ 260.00 |
| 10 | To remove and install rear windscreen to facilitate the repair | \$ 280.00 | \$ 260.00 |
| 11 | To remove and install rear tailgate lock mechanism | \$ 280.00 | \$ 260.00 |
| 12 | To check central door locking system | \$ 350.00 | \$ 300.00 |
| 13 | To conduct chassis alignment | \$ 350.00 | \$ 300.00 |
| Grand Total: | | \$ 20,072.00 | \$ 19,018.00 |

The repairer has agreed to undertake the repair under a Lump Sum Basis. We have further adjusted the amount to a **Lump Sum Repair Contract of : \$ 15,200**

Vehicle Registration No: GBL 3444 X

Our Ref No: ATEC/08/0029/JM

By accepting to carry out the repairs on a contract lump sum basis, the repairer has the discretion to replace the damaged parts with used, reconditioned or new parts, or to repair it to a roadworthy condition.

Note: The revised estimate was made from visual inspection. Should there be any discrepancy or unseen damage / item in this survey, kindly notified the company within (7) from the date hereof. Otherwise, the revised amount shall be deemed to be valid.

Disclaimer

The rates and assessment of damages as stated in this report is to be used solely for legal proceedings in relation to the surveyed vehicle and the accident in which the surveyed vehicle was involved in. The rates and assessment of damages must not be used in any circumstances for comparison with other vehicles and/or other accidents in other legal proceedings.

J&M Consultancy Pte Ltd



Joel Liew Jian Xiang
Automotive Appraiser



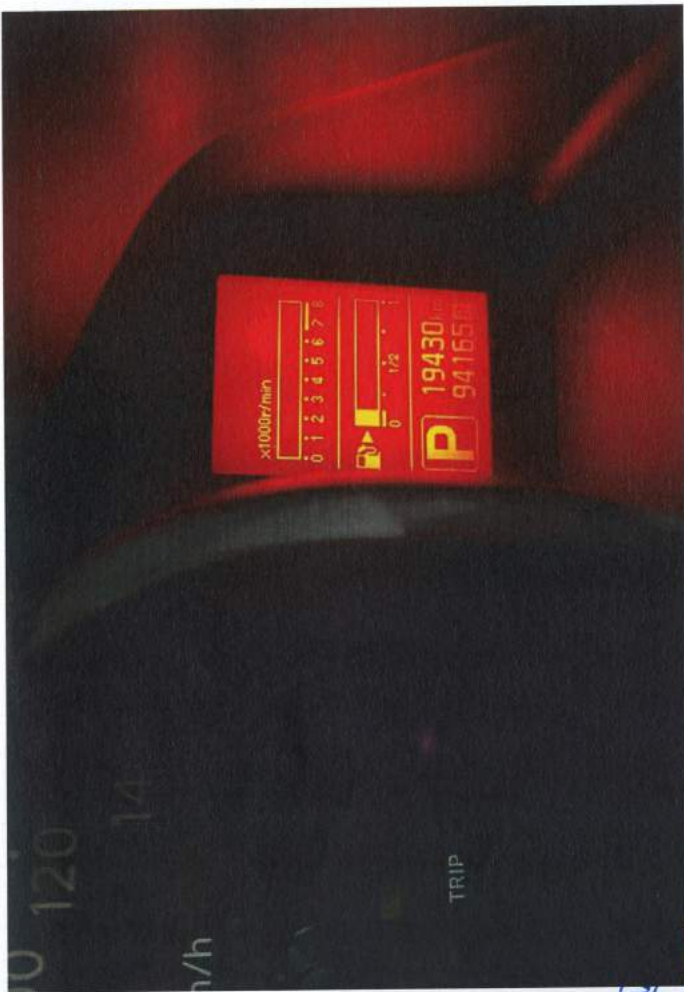

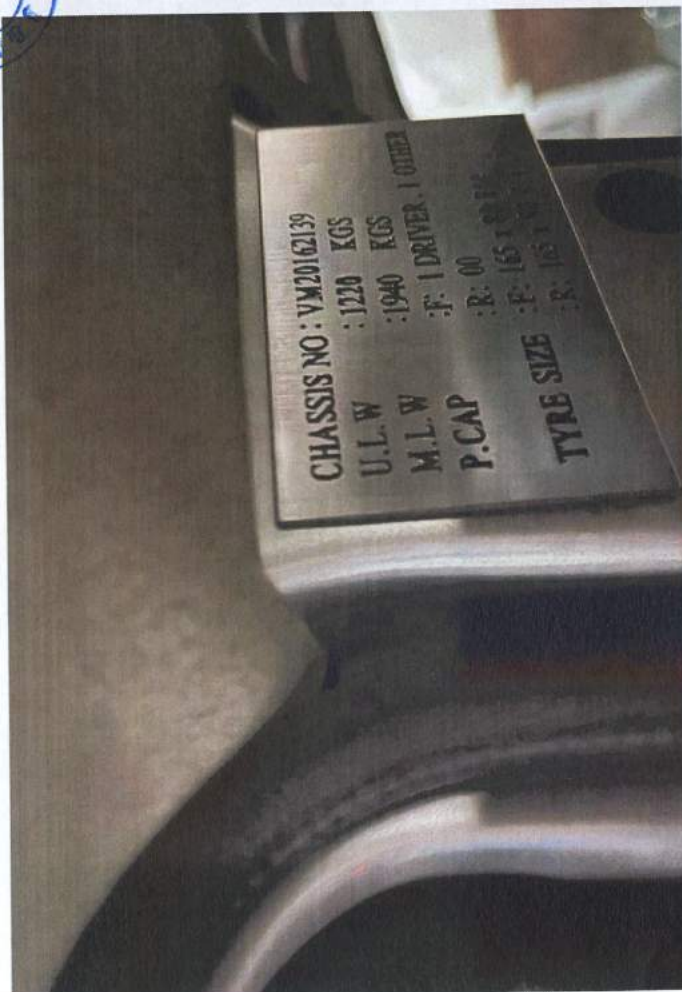
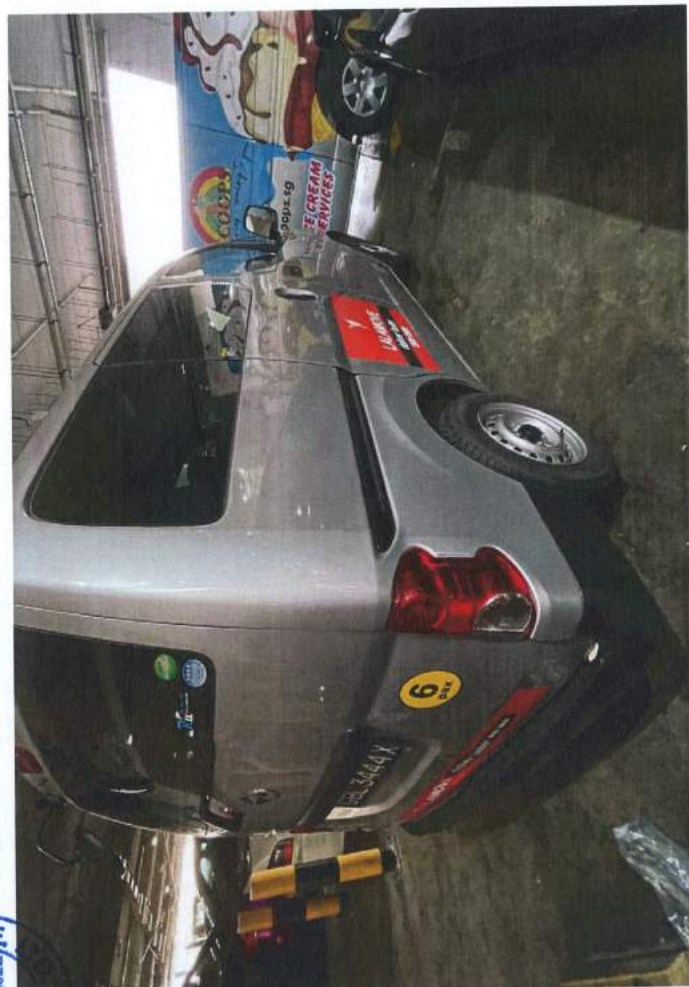



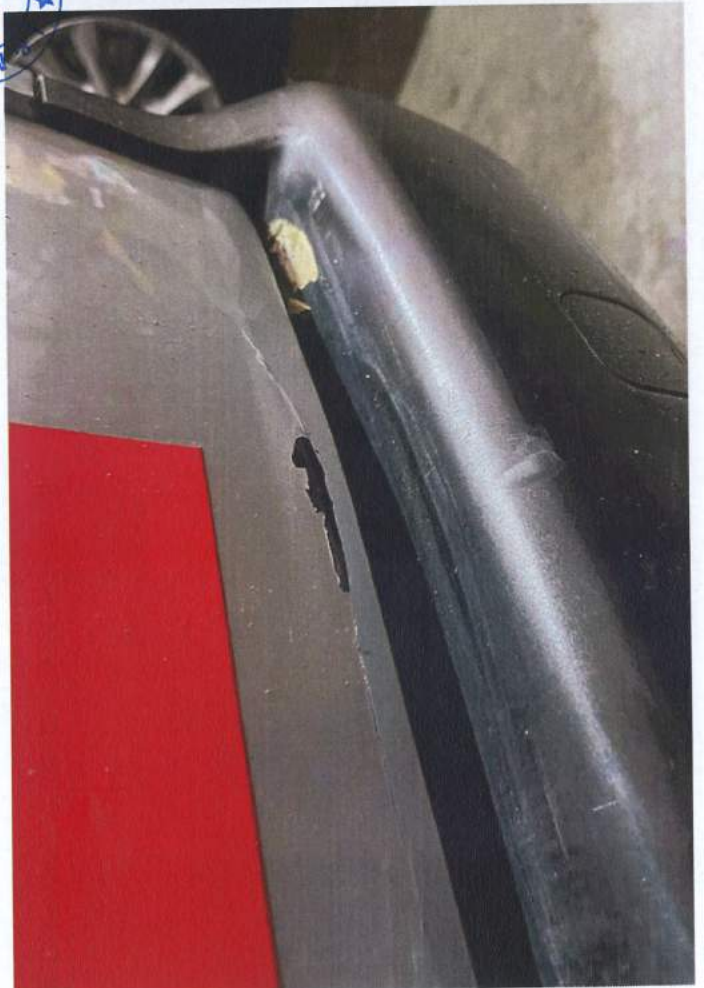

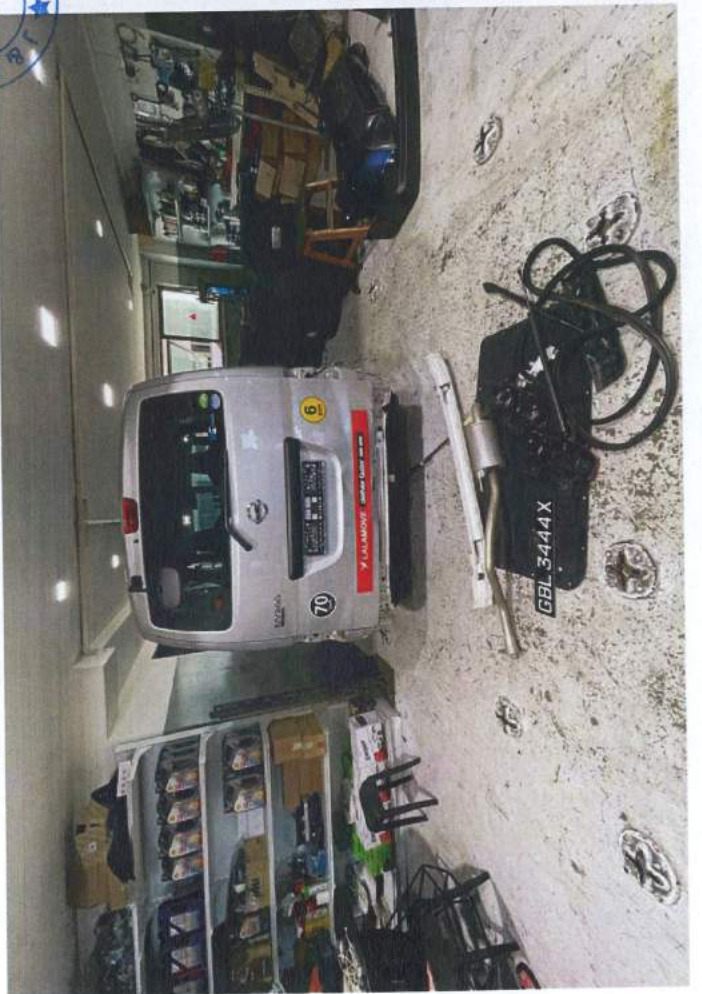

UEN NO. 202125502E
JRM CONSULTANTS PTE. LTD.

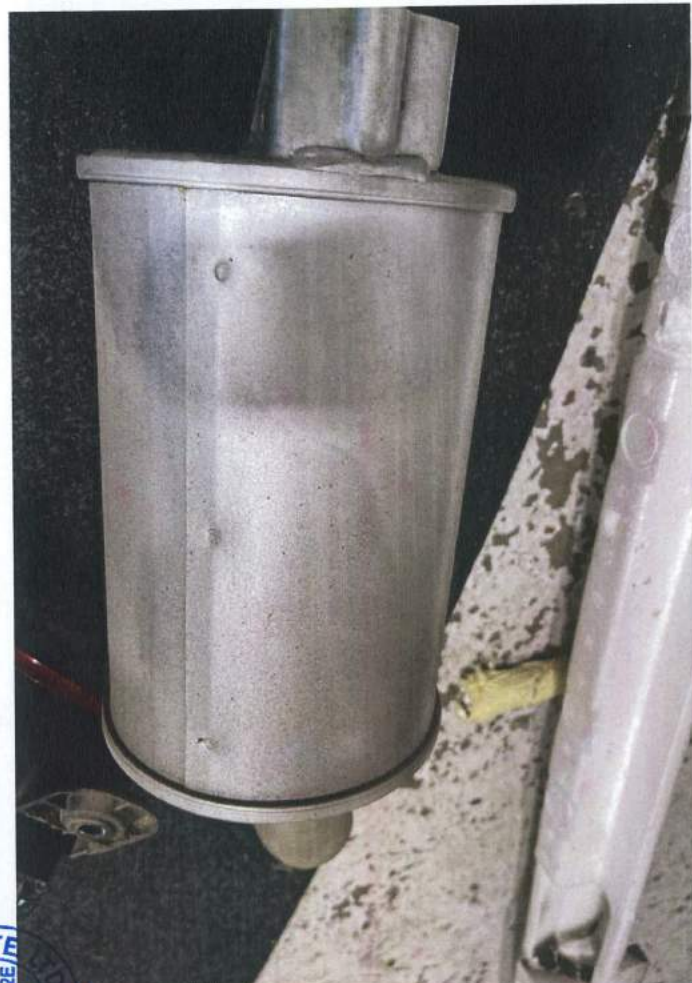

LIANCY PTE
GEN NO: 202125502E
JRM



GBL 3444X

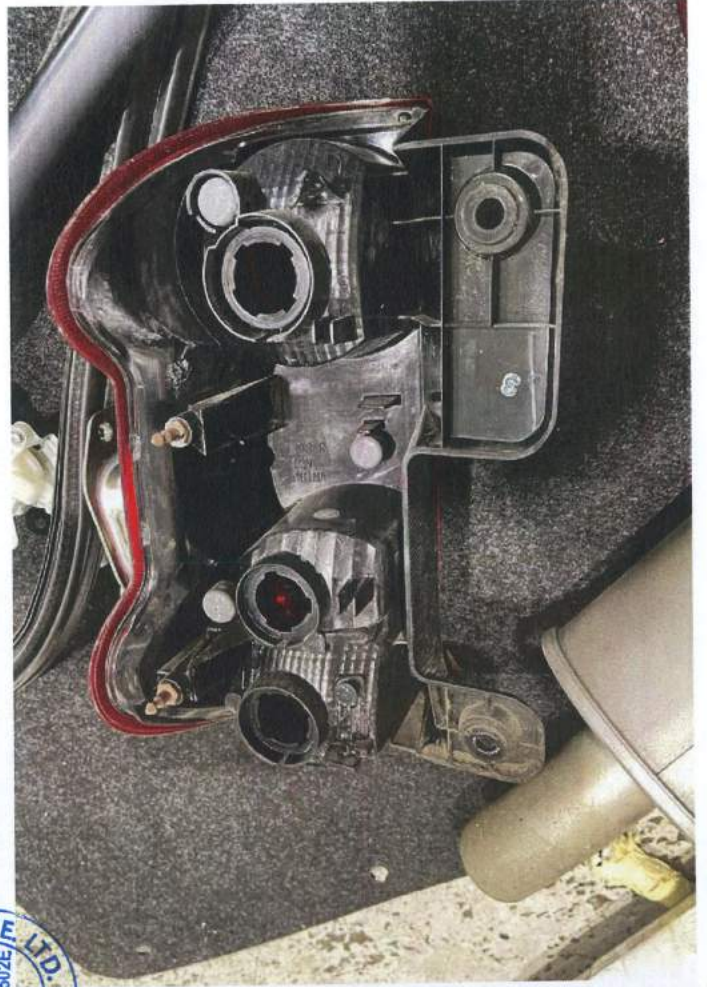

CONSULTANCY PTE. LTD.
UEN NO.: 202125502E

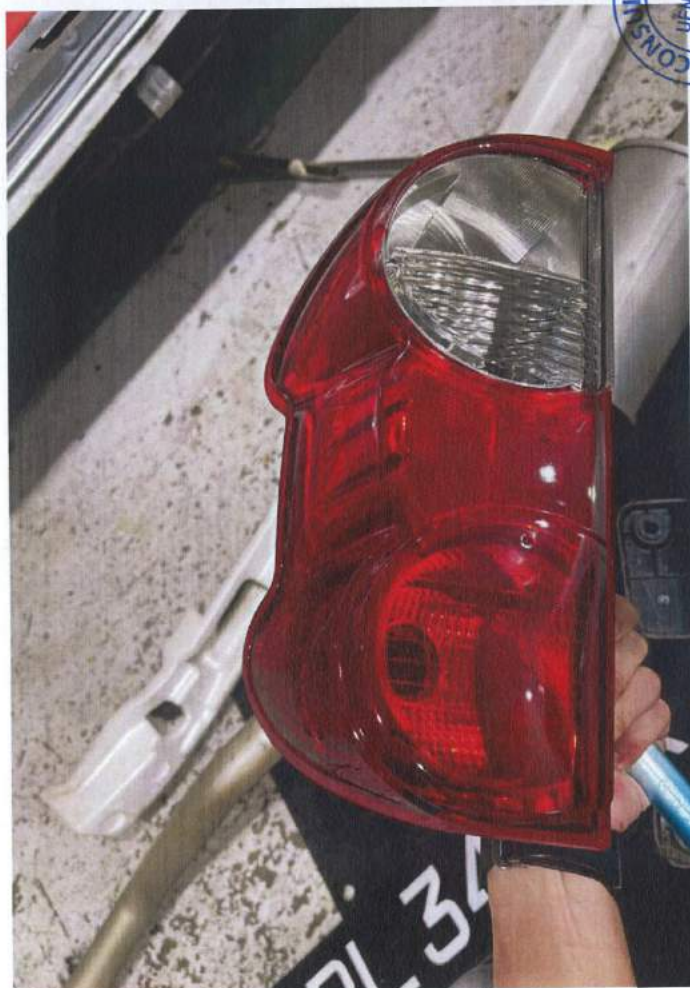
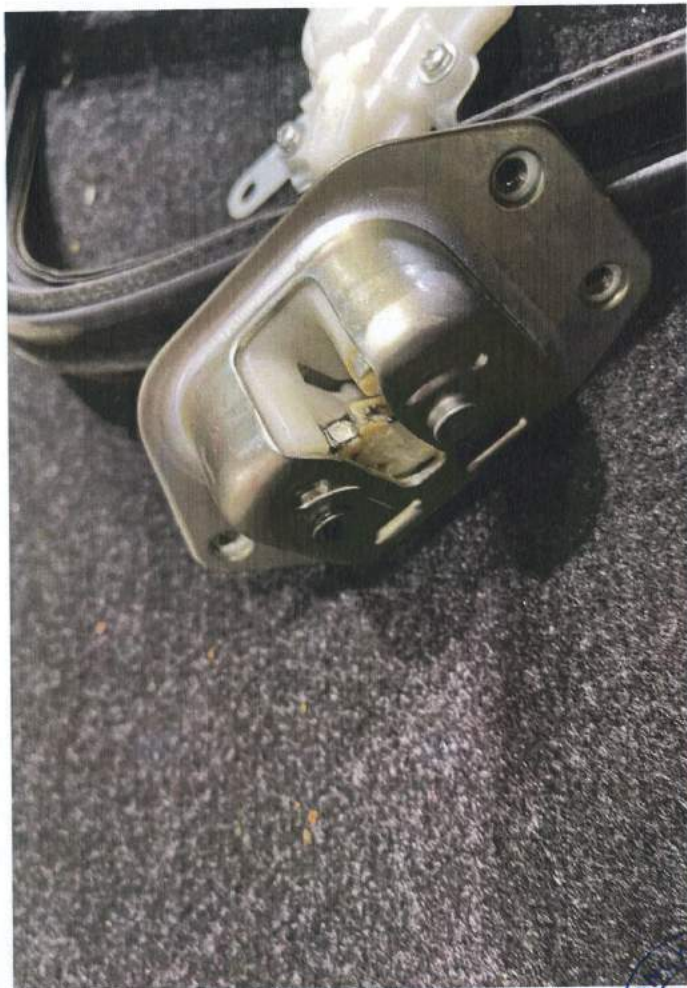



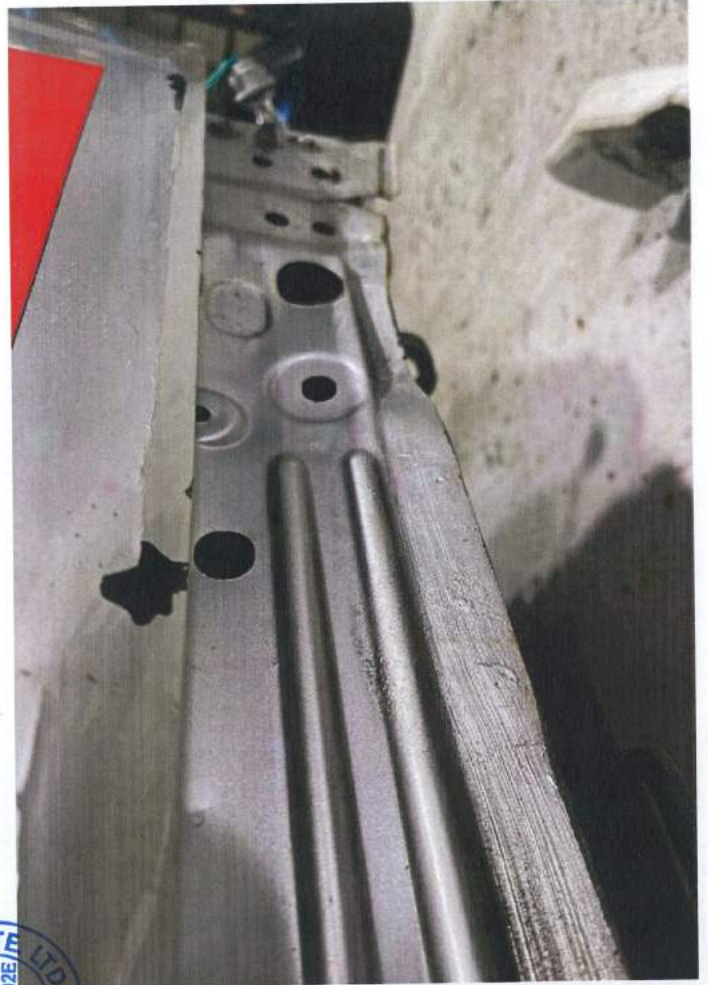

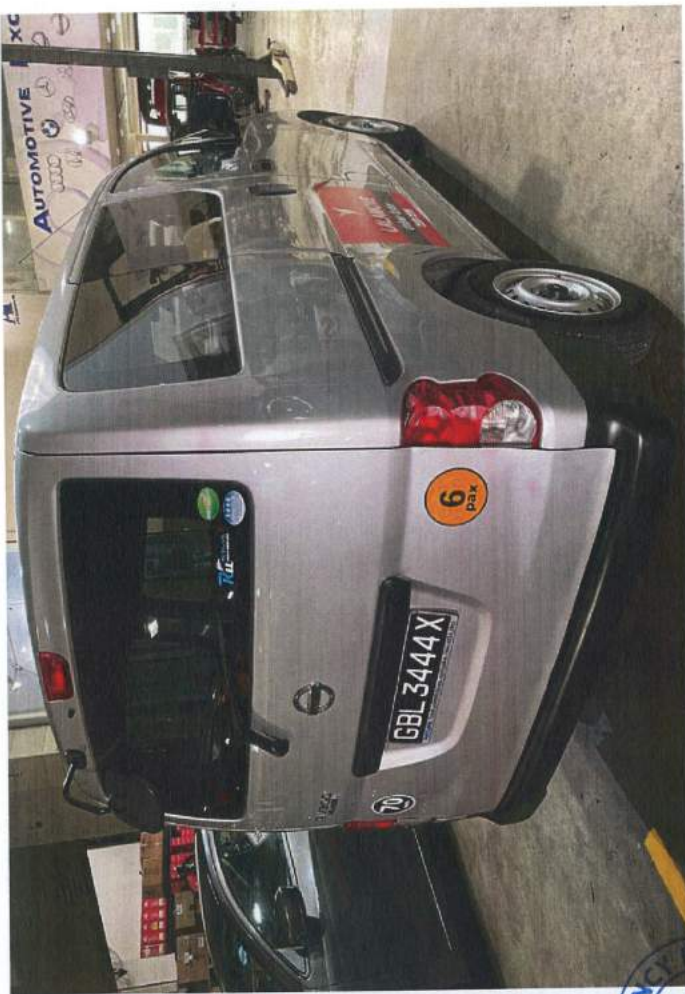

CONSULTANCY
SER NO.:
202125502E







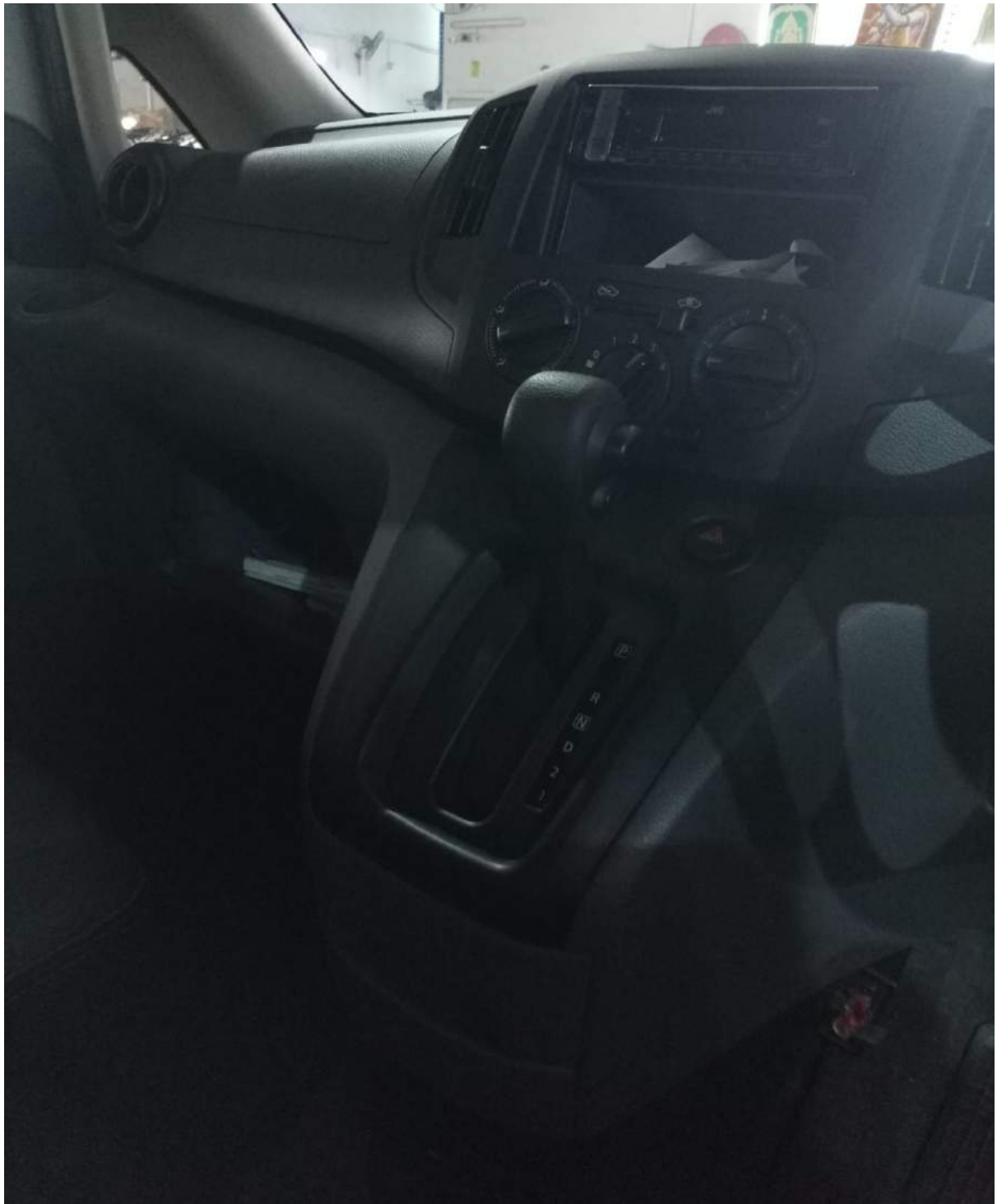





CHASSIS NO : VM20162139

U.L.W : 1220 KGS

M.L.W : 1940 KGS

P.CAP : F: 1 DRIVER, 1 OTHER
: R: 00

TYRE SIZE : F: 165 x 80 R14
: R: 165 x 80 R14 (S)



