

(08/11/13) wef

ASS. REC. BY: Marcus

REF:

CS/CT123007273/4

ASSIGNMENT

From: _____ Date: _____

Estimated Cost: _____

OD / TP / WS / TP RES / OD RES / EVA / INV / MV

To Inspect Vehicle No: XD 2080A

at Workshop m/s me h len

of _____

Insured: G3K 230X

Policy No. _____

Claims No. SNM23D204628

Sum Insured: _____ Excess: _____

(Client's Record)

Make of Veh: _____

(Policy Condition)

Remark: The veh had commenced its
repair at the time of inspection.

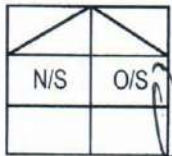

Bal. or Market Value: \$ 65k.

IDAC Accident Rpt: _____ Consistent? : Yes or No

GIA / PR Seen: _____ Consistent? : Yes or No

Est. Repairs: 3 days Res.: Yes or No

Lum Sum: 20 % 3 Val.: Yes or No

CA / REV / REP. / 24 HRS

C 158d

Date: _____ Person Contacted: 27A 23823

Vehicle: IN / OUT

Date / Time _____ Action / Instruction Day 14k

24/7/23 cor unel 02-06-2028 Agl 4 yrs 6 mths.

L/S \$2000 informed Schu, (red 60,190, 96%)

Veh No: XD2080A Yr Regn: 03/01/08

Type: M.Car / M.Cycle / Bus / Van / Lorry / Taxi / Prime Mover /

Truck / Trailer or (M) TMA

Make: Mit FV51 C.C. 12882

Colour White / Green A/C: Insured / Std / NI / NA

Sp. Reading 416155 T/Radio: Insured / Std / NI / NA

Eng/No: _____

C/No: FV51JJA 00012

Gen. Cond: Good / Fair / Poor / Burnt

Steering: In order / Jammed / Leaked / Burnt or

Brake: In order / Jammed / Leaked / Burnt or

Modi: Nil / S/Rim / STD A/Rim or

Tyre Size: F: 295/80 R 22.5

R: _____

BS / DUN / EXNOVA / GY / FS / LIZA / MIC / OHTSU / PIR / SUMI /

TOYO / YOKO or 9 n nite

Front

Rear

R/Bal. 7 mm

R/Bal. 7/7 7/7 mm

L/Bal. 7 mm

L/Bal. 7/7 7/7 mm

D.O.A. 03/07/23

D.O.I. 21/7/23

Survey held at _____

Des. of Damages: Frt / Rear / O/S / N/S / U/C / Rooftop or

O/S Rear

The U/C / Chassis frame / Body Structure affected due to collision.

Date/Time, File Pass to?

☐ : Preli. Report

Days Of Repair: 3

1)

☐ : Final Report

Resurvey No. of Trip: _____

Date/Time, File Return to?

2) 24/7/23-typist

Add Fee: ☐ : Site Insp (\$)

☐ : Interview (\$)

☐ : Tech. Invs (\$)

☐ : Weekend (\$)

Survey Fee:

Transportation:

S + RS, SI

Photos

Others

Report Format : Ezclaims

Lump Sum / T.B.T. (\$ 2000)

TOTAL

> Back to OneMotoring

Enquire PARF/COE Rebate for Registered Vehicle

Vehicle Owner Particulars	
Owner ID Type:	Company
Owner ID:	158D
Vehicle Details	
Vehicle No.:	XD2080A
Vehicle to be Exported:	No
Intended Deregistration Date:	21 Jul 2023
Vehicle Make:	MITSUBISHI
Vehicle Model:	FV51JJD4RDEA
Primary Colour:	White
Manufacturing Year:	2007
Engine No.:	6M70410404
Chassis No.:	FV51JJA00012
Maximum Power Output:	-
Open Market Value:	\$81,569.00
Original Registration Date:	03 Jan 2008
First Registration Date:	03 Jan 2008
Transfer Count:	1
Actual ARF Paid:	\$4,079.00
Intended PARF Rebate Details	
PARF Eligibility:	No
PARF Eligibility Expiry Date:	-
PARF Rebate Amount:	\$0.00
Intended COE Rebate Details	
COE Expiry Date:	02 Jan 2028
COE Category:	C - Goods Vehicle & Bus
COE Period(Years):	10
PQP Paid:	\$50,607.00
COE Rebate Amount:	\$23,823.00
Total Rebate Amount:	\$23,823.00

The information contained herein is correct as at 21 Jul 2023

OK

Post an Advertisement
Sell it yourself! Advertise it at just
\$68 until it's SOLD!

Post an Ad

Advertiser Login

Ways of Selling

2018 Kia Sorento SUV



Low Mileage, Powerful Ride,
Direct Owner StarAd

Sort by 20

15 vehicles



Mitsubishi FV51

Any Category

Advanced Search

	Make	Model	Price	Depreciation	Reg Date	Eng Cap	Mileage	Veh Type
Search Selection	Mitsubishi FV51		Any	Any	Any	Any	Any	Any
	Mitsubishi	Fuso Super Great FV51J (COE till 12/2028)	\$73,600	\$13,650 /yr	10-Dec-2008	12,882 cc	-	Truck
		Fuel Type: Diesel						
		Posted: 21-Jul-2023						
	Mitsubishi	Fuso Super Great FV51S Tipper	\$113,800	\$28,100 /yr	08-Aug-2017	11,967 cc	-	Truck
		Fuel Type: Diesel						
		Mitsubishi Fuso Super Great FV51 Tipper Truck! Fully Furnished & Nicely Done Up, Checked, Wear & Tears Parts Replaced. We've More T...						
		Car (S) Pte Ltd						
		Posted: 20-Jul-2023						
	Mitsubishi	Fuso Super Great FV51J Tipper (COE till 04/2032)	\$115,800	N.A	09-Apr-2012	12,882 cc	-	Truck
		Fuel Type: Diesel						
		All Repair Done. Full cash welcomed. Trade in option available. Please contact our friendly sales consultant to arrange for viewing appoin...						
		Car (S) Pte Ltd						
		Posted: 20-Jul-2023						
	Mitsubishi	Fuso Super Great FV51S	\$138,800	\$57,640 /yr	17-Dec-2015	11,967 cc	-	Truck
		Fuel Type: Diesel						
		Rare vacuum tanker, 140000 litre, comes with warranty and servicing package.						
		Net Link Partners Pte Ltd						
		Posted: 18-Jul-2023						
	Pro-Jex V2D Auto Pte Ltd - Specialist for Mitsubishi Car repair, servicing & maintenance							
	Power up for excellent performance with PRO-JEX V2D, your one-stop automobile solution provider.							
	More info about this shop							
	Mitsubishi	Fuso Super Great FV517 (COE till 05/2026)	\$58,800	\$20,540 /yr	01-Jun-2006	11,945 cc	-	Truck
		Fuel Type: Diesel						
		Rare water tanker, 10 wheeler carry 16,000 litres. Flexible loan available! Call now for viewing!						

Compare

SK0N23740003 / KAN FOOK SING MOTOR WORKSHOP [533758]
ENTRY DATE & TIME: 04/07/2023 14:12 (SGT)
SUBMITTED BY: LEK YEE KHENG
VERSION: 1 (04/07/2023 14:12 (SGT))

SINGAPORE ACCIDENT STATEMENT

IMPORTANT NOTICE

1. Please report correctly the details of the accident to speed up the claims process.
2. This Form must be completed by the Policyholder and/or the Actual Driver
3. Information provided must be as truthful and accurate as possible. Any wilful misrepresentation or withholding of material facts may allow insurance companies to repudiate policy liability.
4. The issue and acceptance of this Form by insurance companies is not an admission of policy liability on the part of the insurance companies.
5. Any false reporting may be referred to the Police for investigation.
6. This report will be forwarded by the insurers of the GIA Records Management Centre established by the General Insurance Association of Singapore (GIA) for archiving and that copies of this report will, for a fee, be made available upon application by interested parties.
7. By the lodgement of this report to the insurers, you hereby consent to the archiving of this report at the centre and to copies of the report being made available aforesaid.

ACCIDENT STATEMENT

Date of Submission	04/07/2023 14:12 (SGT)
Reported by	Actual Driver
Date of Accident	03/07/2023 12:12 (SGT)
Exact Location of Accident	Singapore
Additional Location Information	TPE (L/P 592F)
Country/State of Loss	Singapore

DETAILS OF OWN VEHICLE

Vehicle Registration Number	XD2080A
-----------------------------	---------

INSURED/POLICYHOLDER

Is company?	Yes
Name Of Registered Owner	WEE GUAN ENGINEERING PTE LTD
Company Reg No	199804158D
Email Address	ALEX.CHIA@WEEGUAN.COM.SG
Mobile Phone No	(Phone) +65-96868669
Alternative Phone No	-

VEHICLE PARTICULARS

Manufacturer	Mitsubishi
Model	Fv51j
Variant	-
Exact purpose for which vehicle was being used at time of accident	-
Are you claiming under your own insurance policy for repair to your vehicle?	No - Claiming third party
Vehicle Category	Commercial vehicle
Transmission	Manual
CC	12882

INSURANCE COMPANY

Name of Insurance Company	Great Eastern General Insurance Limited
Policy Number / Cover Note Number	2023-V0111154-VCV

DRIVER

Name of Driver	PALANICHAMY MURUGAN
Passport No/FIN	G8413627T
Date Of Birth	27/07/1970
Occupation	Outdoor

Date Of Driving Pass	12/02/2016
Driving experience	7 YEARS AND 5 MONTHS
Gender	Male
Mobile Number	(Phone) +65-93539420
Alt. Phone Number	-
Email Address	ALEX.CHIA@WEEGUAN.COM.SG
Address	774 WOODLANDS CRESCENT #14-20 S730774
Address complement	-
Postcode	-
Is the driver the policyholder?	No
If No, Relationship of the Driver with the Insured	Employee
Does Driver Own Other Vehicles?	No
Vehicle Registration Number of Other Vehicle Owned by Driver	-
Insurance Company of Other Vehicle Owned by Driver	-

GENERAL INFORMATION OF THE ACCIDENT

Type of Accident	Hit and run / Vandalism / Damaged whilst parked
Weather Conditions	Clear
Road Surface	Dry

OTHER INFORMATION

Was any foreign vehicle involved in the accident?	No
Number of vehicles involved in the accident	2
Was anybody injured in the Accident?	No
Was any injured conveyed to hospital by ambulance?	-
Was any other vehicle or property damaged?	Yes
Number of Passengers (Including Driver)	1
Has the driver been approached by unknown person(s) soliciting/offering accident claims assistance?	No
Translator's name	-
Translator's ID	-
Translator's phone number	-
Translator's email	-
Original language used in the statement	-

DETAILS OF POLICE ACTION

Was the accident reported to the police?	No
Was notice of intended Prosecution given?	No
If yes, against whom?	-

CIRCUMSTANCES OF ACCIDENT

REFER TO ATTACHED REPORT

ATTACHMENT(S)

Are accident photos available for attachment?	Yes
Was there any video captured by Car Camera?	No

DETAILS OF OTHER VEHICLE PROPERTY 1

Vehicle Registration Number	GBK230X
Vehicle Manufacturer	Toyota
Vehicle Model	Dyna
Vehicle Variant	-
Vehicle Colour	-
Vehicle Category	Commercial vehicle
Name of Driver	BAROY OVILASH
Passport No/FIN	G2904704P

Contact Number	(Phone) +65-89292982
Address	-
Address complement	-
Postcode	-
Insurance Company Name	-
Nature Of Damage	-
Details of property damaged in accident	-
No. Of Passenger (Including Driver)	-

SKETCH PLAN

SKETCH PLAN

IMPORTANT NOTICE

1. Please report correctly the details of the accident to speed up the claims process.
 2. This Form must be completed by the Policyholder and/or the Authorised Driver.
 3. Information provided must be as truthful and accurate as possible. Any wilful misrepresentation or withholding of material facts may allow insurance companies to repudiate policy liability.
 4. The issue and acceptance of this Form by insurance companies is not an admission of policy liability on the part of the insurance companies.
 5. Any false reporting may be referred to the Police for investigation.
 6. The report will be forwarded by the insurers of the GIA Records Management Centre established by the General Insurance Association of Singapore (GIA) for archiving and that copies of this report will for a fee be made available upon application by interested parties.
 7. By the lodgement of this report to the insurers, you hereby consent to the archiving of this report at the centre and to copies of the report being made available aforesaid.
 8. Consent under the Personal Data Protection Act (PDPA)
- I understand, acknowledge, agree and consent that:
- (a) My insurer, my workshop and the General Insurance Association of Singapore ("GIA") may/are permitted to collect, use, disclose and/or process my personal data/personal information set out in this [form] and any other personal information provided by me or possessed by my insurer (collectively the "Personal Information") and disclose and transfer such Personal Information to all insurer(s) who have insured vehicle(s) involved in this accident (all insurer(s) who have insured vehicle(s) involved in this accident shall be collectively referred to as the "Insurers"), the Insurers' lawyers/law firms, the Monetary Authority of Singapore and any relevant government agency/authority (such as the police), for the purpose(s) of:
 - (i) processing, handling and/or dealing with my claims including the settlement of the claims and any necessary investigations relating to the claims;
 - (ii) investigating the accident and/or my claims;
 - (iii) carrying out and/or dealing with my instructions or responding to any enquiries by me;
 - (iv) administering my claims (including the mailing of correspondence, statements, invoices, reports or notices to me, which could involve disclosure of certain personal data about me to bring about delivery of the same as well as on the external cover of envelopes/mail packages); and/or
 - (v) complying with applicable law in administering, processing, handling and/or dealing with my claims.
 (collectively the "Purposes")
 - (b) all insurer(s) who have insured vehicle(s) involved in this accident and the Insurers' lawyers/law firms, may/are permitted to collect, use, disclose and/or process my Personal Information for one or more of the above Purposes; and
 - (c) my Personal Information may/are disclosed by any of the Insurers and/or GIA to their third party service providers or agents (including their lawyers/law firms), which may be sited outside of Singapore, for one or more of the above Purposes.



Handwritten signature and date: 04/05/2018

Handwritten number: 3

Policyholder's Signature / Date & Time

Driver's Signature (if driver is not the policyholder) / Date & Time

Witnessed by Reporting Centre Personnel

Sketch Plan

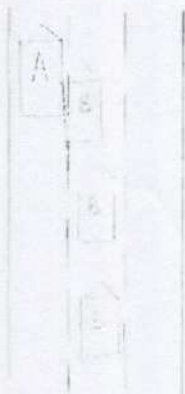

Handwritten: A - X02080A

Handwritten: B - GEP 200A

Describe Circumstances of the Accident

My Vehicle X0300A with TMA was stationary along the at the
 Road
 west side lane to doing work side work. Out of sudden, an impact from my
 Vehicle behind I come down from my vehicle and realised vehicle B hit onto
 my vehicle rear right portion & my rear TMA caused damages to my vehicle
 no body was injured

Declaration

We declare the foregoing particulars are true in every respect



Amey
 20/01/2018 11:23 AM

✓

Policyholder's Signature : Date &
 Time

Driver's Signature (If driver is not the policyholder) : Date
 & Time

Witnessed by Reporting Centre
 Personnel

IMAGES





IMAGES #3



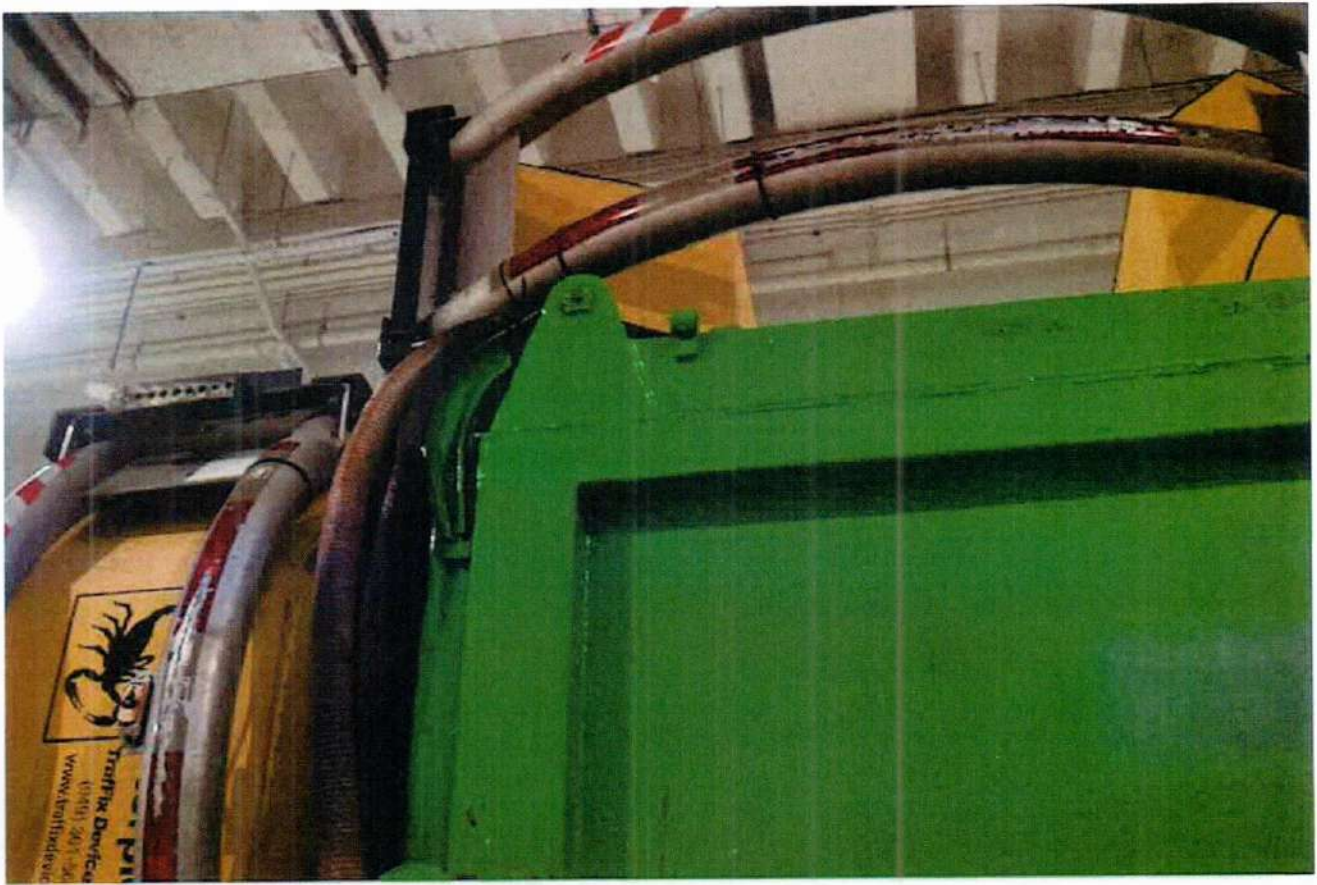

IMAGES #5





IMAGES #7

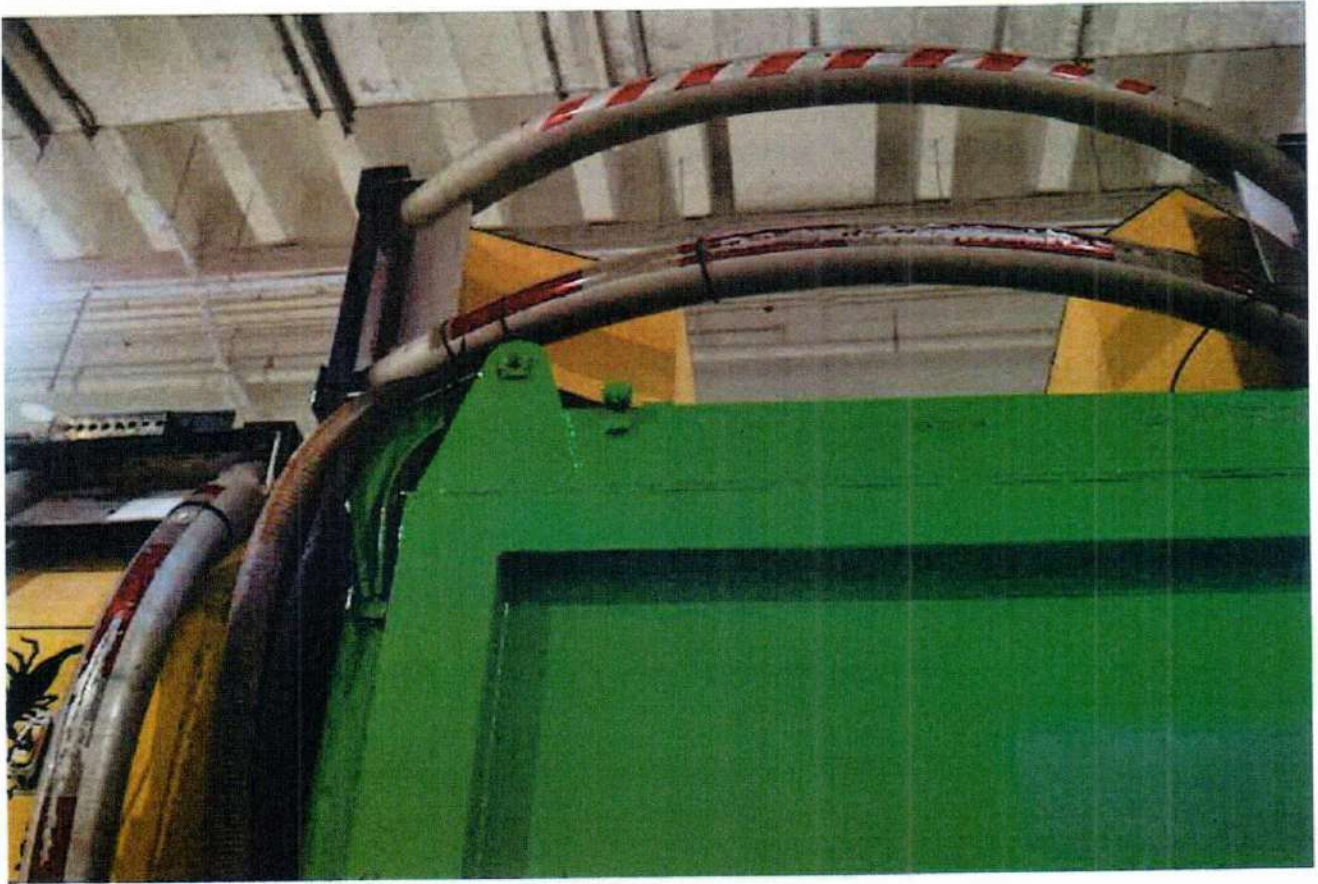

IMAGES #8



IMAGES #9



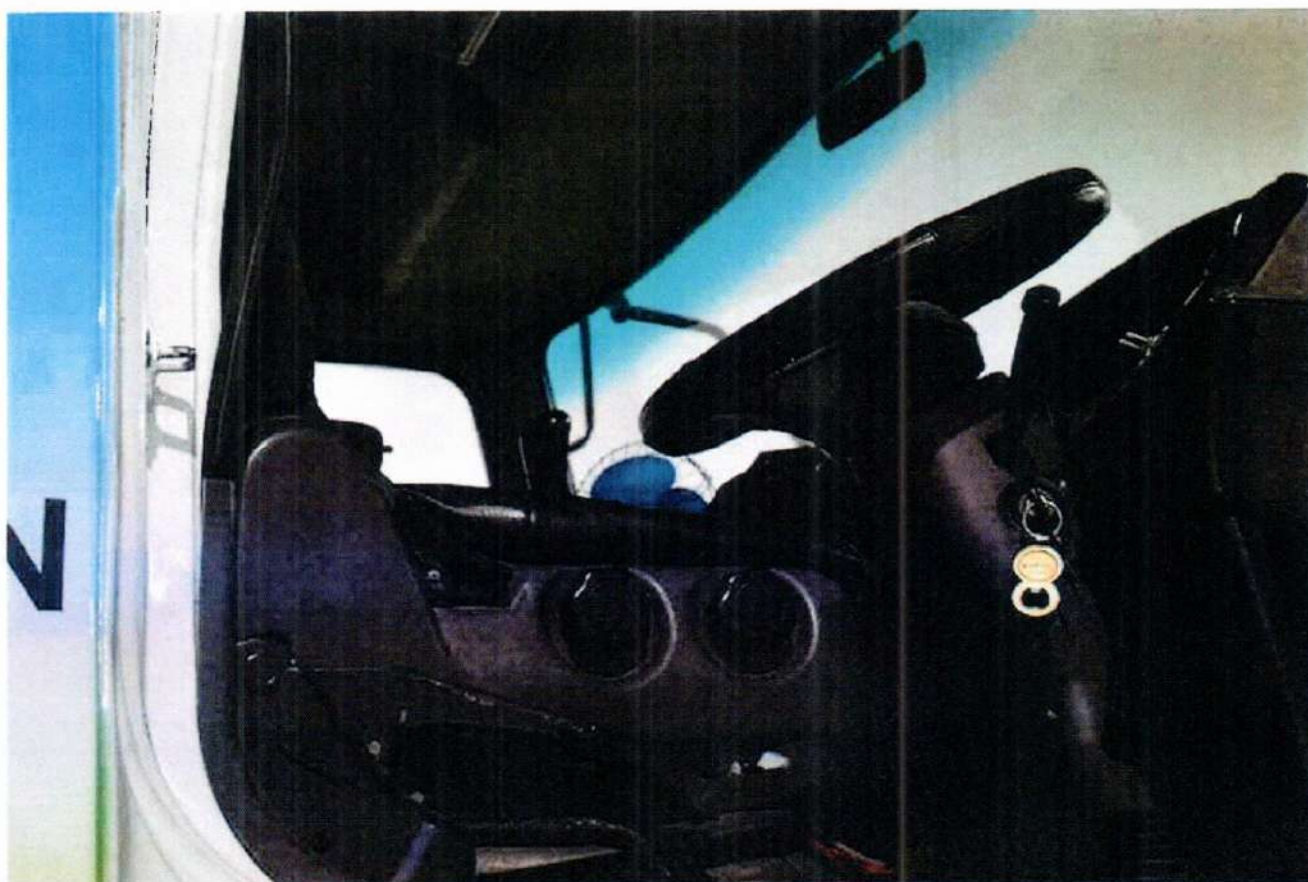

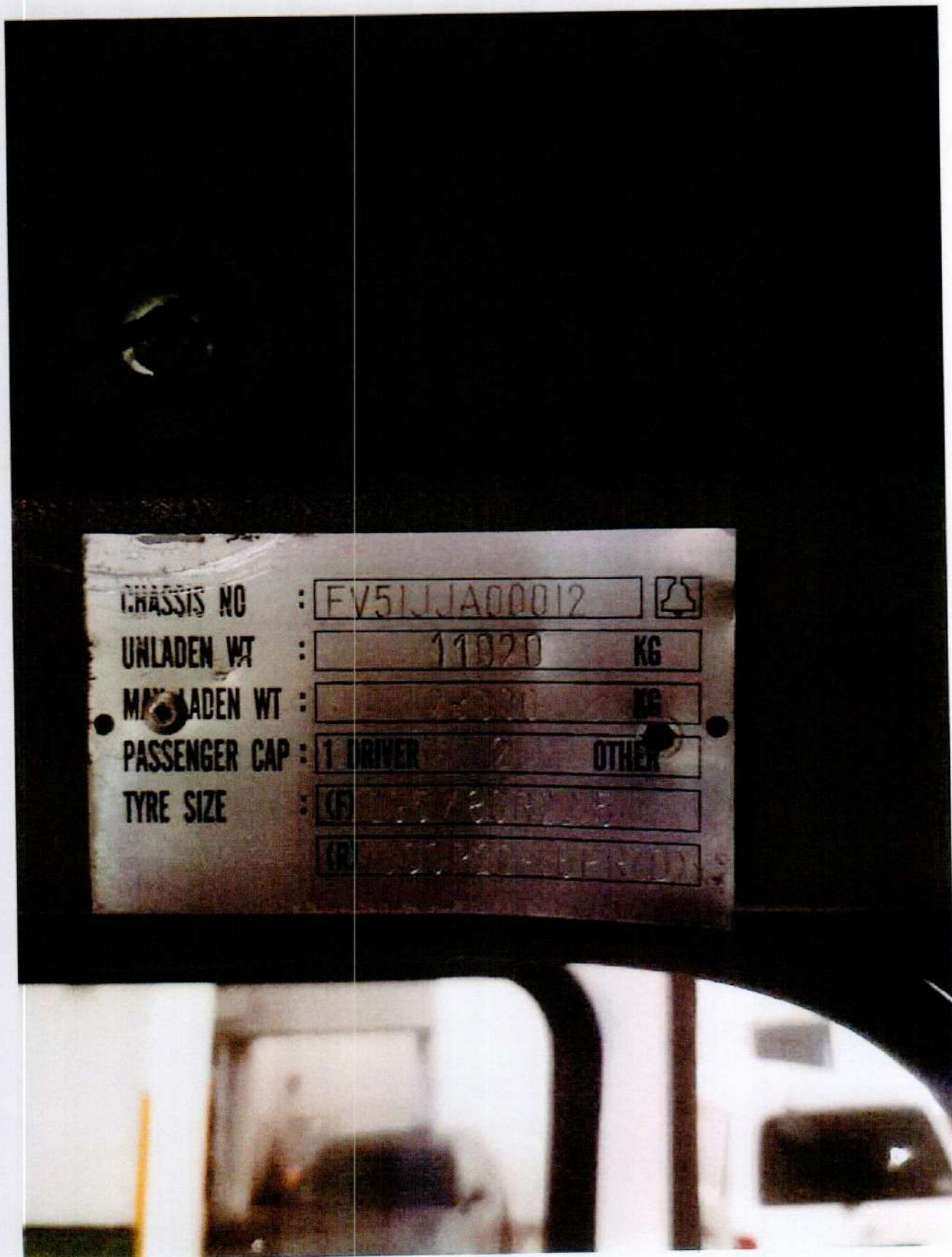

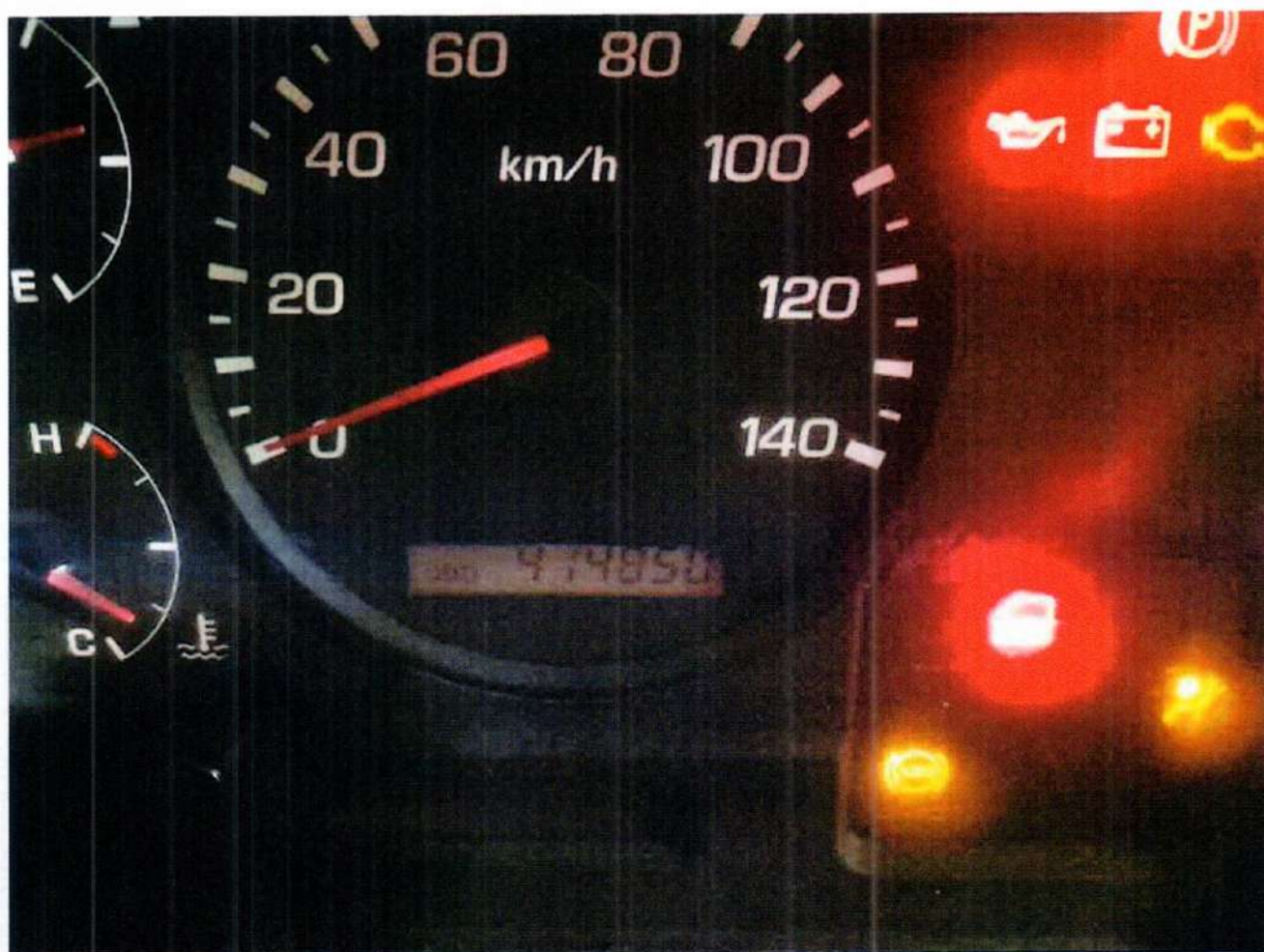

IMAGES #13



MAH LIAN MOTOR VEHICLE REPAIRER

No.38 Defu Lane 9 Singapore 539278
 TEL: 62823336 FAX: 62893336 Email: mahlian@singnet.com.sg
 GST:M90362564P RCB NO.201327339E

not Audited
 all
 survey
 21/7/23
 4/5 \$2000
 3 days

M/S : China Taiping Insurance (Singapore) Pte Ltd
 3 Anson Road
 #15-00 Springleaf Tower
 Singapore 079909
 TEL: - FAX: -
 ATTN: Motor Claim Department
 Your Ref No: WEE GUAN ENG PL
 Claim Type: Third Party
 Accident Date: 03/07/2023
 TP Veh Reg No: GBK230X

Estimate No: ES1701056
 Date: 03 Jul 2023
 Policy No: 2023-V0111154-VCV
 Veh Reg No: XD2080A
 Make/Model: MITSUBISHI FV51J
 Chassis No: FV51JJA00012
 Engine No: 6M70410404
 Reg. Date:

Estimate Repair Cost to Vehicle No :XD2080A

Description	U/Price	Quantity	List Price	Amount
			<u>SS</u>	<u>SS</u>
5. Net Price				
1 TMA Module A Energy Absorbibg Box	8,980.00	1 PC 11	8,980.00 X	
2 Bottom Angle Cartridge ,MASH	3,050.00	1 PC 11	3,050.00 X	
3 Top Angle Cartridge ,MASH	3,180.00	1 PC 11	3,180.00 X	
4 Rear Diaphragm ,Cartridge ,MASH	4,250.00	1 PC 11	4,250.00 X	
5 Cartridge Tail Light Assy RH	580.00	1 PC 11	580.00 X	
6 Cartridge Tube Assy RH MASH ,Vehicle Reinforcing Bar	15,350.00	2 PC R	30,700.00 X	
7 3M Reflective Stickers	380.00	2 PC 11	760.00 300 S/W	
8 TMA Side Reflective Lamp	380.00	2 PC 3W	760.00 1PC	
9 Tail Lamp Assy -RH	380.00	1 PC 11	380.00 X	
10 Tail Lamp Bracket -RH	180.00	1 PC 11	180.00 X	
11 Rear Mudguard -RH	850.00	1 PC 11	850.00 ✓	
12 Rear Mudguard Bracket -RH	480.00	1 PC R	480.00 X	
13 Rear Mudguard Rubber -RH	200.00	1 PC 11	200.00 X	
			54,350.00	54,350.00
Labour				
14 Labour to dismantle TMA parts renew & refit back .	3,800.00	1 JOB 11	3,800.00 X	
15 Labour to connect & renew TMA side reflective lamp .	180.00	1 JOB	180.00	
16 Labour to remove & refit tail lamp & check & connect wire.	280.00	1 JOB	280.00 30	
17 Labour to cut weld & renew rear mudguard, mudguard bracket ,tail lamp bracket .	1,800.00	1 JOB	1,800.00 550	
18 To rust proofing on affected area .	580.00	1 JOB 11	580.00 X	
19 To spray & painting on affected area .	1,200.00	1 JOB	1,200.00 400	
			7,840.00	7,840.00

Total SS 62,190.00

Add GST @ 8% 4,975.20

Total Amount Payable SS 67,165.20

TOTAL: SINGAPORE DOLLAR SIXTY SEVEN THOUSAND ONE HUNDRED SIXTY FIVE AND CENTS TWENTY ONLY

LKK Auto Consultants hence notify
 the Repairer of the following:
 • To resurvey before/after spray painting
 • Parts prices are subject to confirmation
 • Third party survey is on a "Without Prejudice" basis
 • No illegal modification(s) is allowed
 • Supplementary item(s) must be resurveyed and
 is subject to final approval from Insurance Company

Acknowledged by Repairer

Signature:

Date:

For MAH LIAN MOTOR VEHICLE
 REPAIRER

AUTHORISED SIGNATURE

P-15:30 S/W
 L-980
 2570
 2008