

SINGAPORE ACCIDENT STATEMENT

IMPORTANT NOTICE

1. Please report correctly the details of the accident to speed up the claims process.
2. This Form must be completed by the Policyholder and/or the Actual Driver
3. Information provided must be as truthful and accurate as possible. Any wilful misrepresentation or withholding of material facts may allow insurance companies to repudiate policy liability.
4. The issue and acceptance of this Form by insurance companies is not an admission of policy liability on the part of the insurance companies.
5. **Any false reporting may be referred to the Police for investigation.**
6. This report will be forwarded by the insurers of the GIA Records Management Centre established by the General Insurance Association of Singapore (GIA) for archiving and that copies of this report will, for a fee, be made available upon application by interested parties.
7. By the lodgement of this report to the insurers, you hereby consent to the archiving of this report at the centre and to copies of the report being made available aforesaid.

ACCIDENT STATEMENT

Date of Submission	14/07/2023 14:37 (SGT)
Reported by	Both Policyholder and Actual Driver
Date of Accident	13/07/2023 15:34 (SGT)
Exact Location of Accident	Singapore
Additional Location Information	TPE LAMP POST 173 TOWARDS CHANGI AIRPORT
Country/State of Loss	Singapore

DETAILS OF OWN VEHICLE

Vehicle Registration Number	SMY9366A
-----------------------------	----------

INSURED/POLICYHOLDER

Is company?	No
Name Of Registered Owner	NUR AZMY BIN MUHAMMAD
NRIC No	SXXXX554E
Email Address	CLAIMS@CARTIMES.COM.SG
Mobile Phone No	(Phone) +65-91545421
Alternative Phone No	-

VEHICLE PARTICULARS

Manufacturer	Honda
Model	Shuttle
Variant	-
Exact purpose for which vehicle was being used at time of accident	Private use
Are you claiming under your own insurance policy for repair to your vehicle?	No - Claiming third party
Vehicle Category	Private car
Transmission	Auto
CC	1496

INSURANCE COMPANY

Name of Insurance Company	Liberty Insurance Pte Ltd
Policy Number / Cover Note Number	SI23V03467/VPZ/R02

DRIVER

Name of Driver	NUR AZMY BIN MUHAMMAD
NRIC No	SXXXX554E
Date Of Birth	04/09/1983
Occupation	Indoor

Date Of Driving Pass	02/07/2007
Driving experience	16 YEARS
Gender	Male
Mobile Number	(Phone) +65-91545421
Alt. Phone Number	-
Email Address	CLAIMS@CARTIMES.COM.SG
Address	606 ELIAS ROAD #06-204
Address complement	-
Postcode	510606
Is the driver the policyholder?	Yes
If No, Relationship of the Driver with the Insured	-
Does Driver Own Other Vehicles?	No
Vehicle Registration Number of Other Vehicle Owned by Driver	-
Insurance Company of Other Vehicle Owned by Driver	-

GENERAL INFORMATION OF THE ACCIDENT

Type of Accident	Collision - Change/cross lane
Weather Conditions	Clear
Road Surface	Dry

OTHER INFORMATION

Was any foreign vehicle involved in the accident?	No
Number of vehicles involved in the accident	2
Was anybody injured in the Accident?	No
Was any injured conveyed to hospital by ambulance?	-
Was any other vehicle or property damaged?	Yes
Number of Passengers (Including Driver)	2
Has the driver been approached by unknown person(s) soliciting/offering accident claims assistance?	No
Translator's name	-
Translator's ID	-
Translator's phone number	-
Translator's email	-
Original language used in the statement	-

PASSENGER 1

Name	UNKNOWN
Gender	Female

DETAILS OF POLICE ACTION

Was the accident reported to the police?	Yes
Police Station Name	Traffic Police
Police Station Phone No	(Phone) +65-65470000
Alt. Police Station Phone No	(Fax) +65-65474900
Police Station Address	10 Ubi Avenue 3 Singapore 408865
Was notice of intended Prosecution given?	No
If yes, against whom?	-

CIRCUMSTANCES OF ACCIDENT

REFER TO POLICE REPORT

ATTACHMENT(S)

Are accident photos available for attachment?	Yes
Was there any video captured by Car Camera?	No

DETAILS OF OTHER VEHICLE PROPERTY 1

Vehicle Registration Number	21277MID
Vehicle Manufacturer	-
Vehicle Model	-
Vehicle Variant	-
Vehicle Colour	-
Vehicle Category	Goods vehicle
Name of Driver	TING GUANG SHENG
NRIC No	TXXXX715E
Contact Number	(Phone) +65-96930314
Address	-
Address complement	-
Postcode	-
Insurance Company Name	-
Nature Of Damage	-
Details of property damaged in accident	-
No. Of Passenger (Including Driver)	-

SKETCH PLAN

IMPORTANT NOTICE

1. Please report correctly the details of the accident to speed up the claims process.
2. This Form must be completed by the Policyholder and/or the Actual Driver.
3. Information provided must be as truthful and accurate as possible. Any wilful misrepresentation or withholding of material facts may allow insurance companies to repudiate policy liability.
4. The issue and acceptance of this Form by insurance companies is not an admission of policy liability on the part of the insurance companies.
5. **Any false reporting may be referred to the Traffic Police Department for investigation.**
6. This report will be forwarded by the insurers to the GIA Records Management Centre established by the General Insurance Association of Singapore (GIA) for archiving and that copies of this report will for a fee be made available upon application by interested parties.
7. By the lodgement of this report to the insurers, you hereby consent to the archiving of this report at the centre and to copies of the report being made available aforesaid.

5. Consent under the Personal Data Protection Act (PDPA)

I understand, acknowledge, agree and consent that:

- (a) My insurer, my workshop and the General Insurance Association of Singapore ("GIA") may/are permitted to collect, use, disclose and/or process my personal data/personal information set out in this [form] and any other personal information provided by me or possessed by my insurer (collectively the "Personal Information") and disclose and transfer such Personal Information to all insurer(s) who have insured vehicle(s) involved in this accident (all insurer(s) who have insured vehicle(s) involved in this accident shall be collectively referred to as the "Insurers"), the Insurers' lawyers/law firms, the Monetary Authority of Singapore and any relevant government agency/authority (such as the police), for the purpose(s) of:
 - (i) processing, handling and/or dealing with my claims including the settlement of the claims and any necessary investigations relating to the claims;
 - (ii) investigating the accident and/or my claims;
 - (iii) carrying out and/or dealing with my instructions or responding to any enquiries by me;
 - (iv) administering my claims (including the mailing of correspondence, statements, invoices, reports or notices to me, which could involve disclosure of certain personal data about me to bring about delivery of the same as well as on the external cover of envelopes/mail packages); and/or
 - (v) complying with applicable law in administering, processing, handling and/or dealing with my claims.
 (collectively the "Purposes")
- (b) all insurer(s) who have insured vehicle(s) involved in this accident and the Insurers' lawyers/law firms, may/are permitted to collect, use, disclose and/or process my Personal Information for one or more of the above Purposes; and
- (c) my Personal Information may/can be disclosed by any of the Insurers and/or GIA to their third-party service providers or agents (including their lawyers/law firms), which may be sited outside of Singapore, for one or more of the above Purposes.

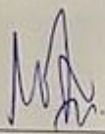
110542
14/7/2023
Policyholder's Signature / Date & Time

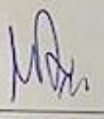
110542
14/7/2023
Actual Driver's Signature (if driver is not the policyholder) / Date & Time

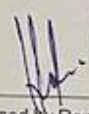
Reg. No. 201605716G
WITNESSED BY REPORTING CENTRE PERSONNEL
(Name as in NRIC/ID card)

Sketch Plan

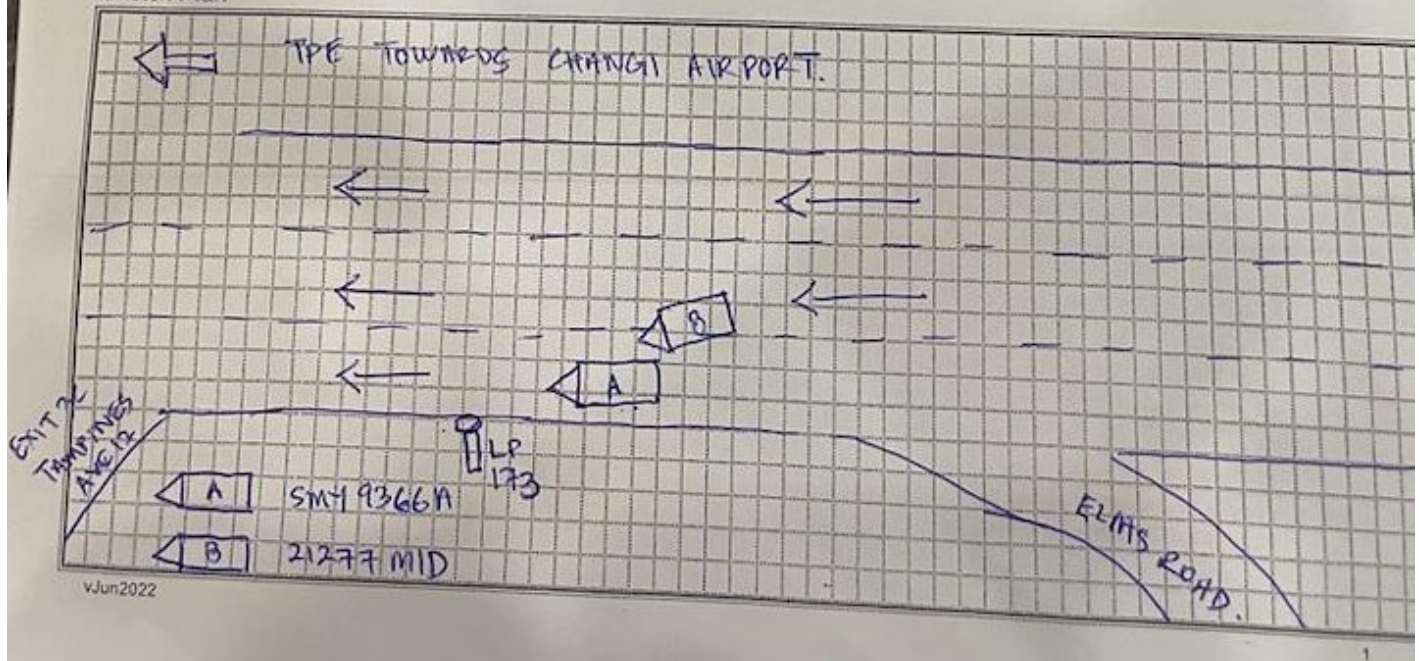

Describe Circumstance of the Accident

At about 1534HRS, my car 5MY9366A was exiting from ELIAS Road slip road, merging to TPE towards Changi Airport. As soon as my car was on the 3rd lane of the TPE, I was knocked from the ^{right} side (nearer to the back tyre) of my car. My car swerved but was in control. I immediately stopped at the road shoulder, beside lampost 173. The vehicle that hit my car was a MINDEF Tonner. There was only one driver and no other passenger and no vehicle commander present in the tonner. I was in the car with my daughter who was at the front passenger sit. seat. We suffered no injuries and no medical attention required for both parties.

The right side of my vehicle (rear side) was dented and glass window was shattered. Also, the rear bumper and boot door had scratches.



* Please refer to the Traffic Police accident report as stated in the first page of this document.

Declaration

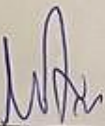
I/We declare the foregoing particulars are true in every respect.

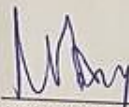
 1130HRS.
14/7/2023
Policyholder's Signature / Date & Time

 1130hrs.
14/7/2023
Actual Driver's Signature (if driver is not the policyholder) / Date & Time

 
Witnessed by Reporting Centre Personnel
(Name as in NRIC/ID card)





















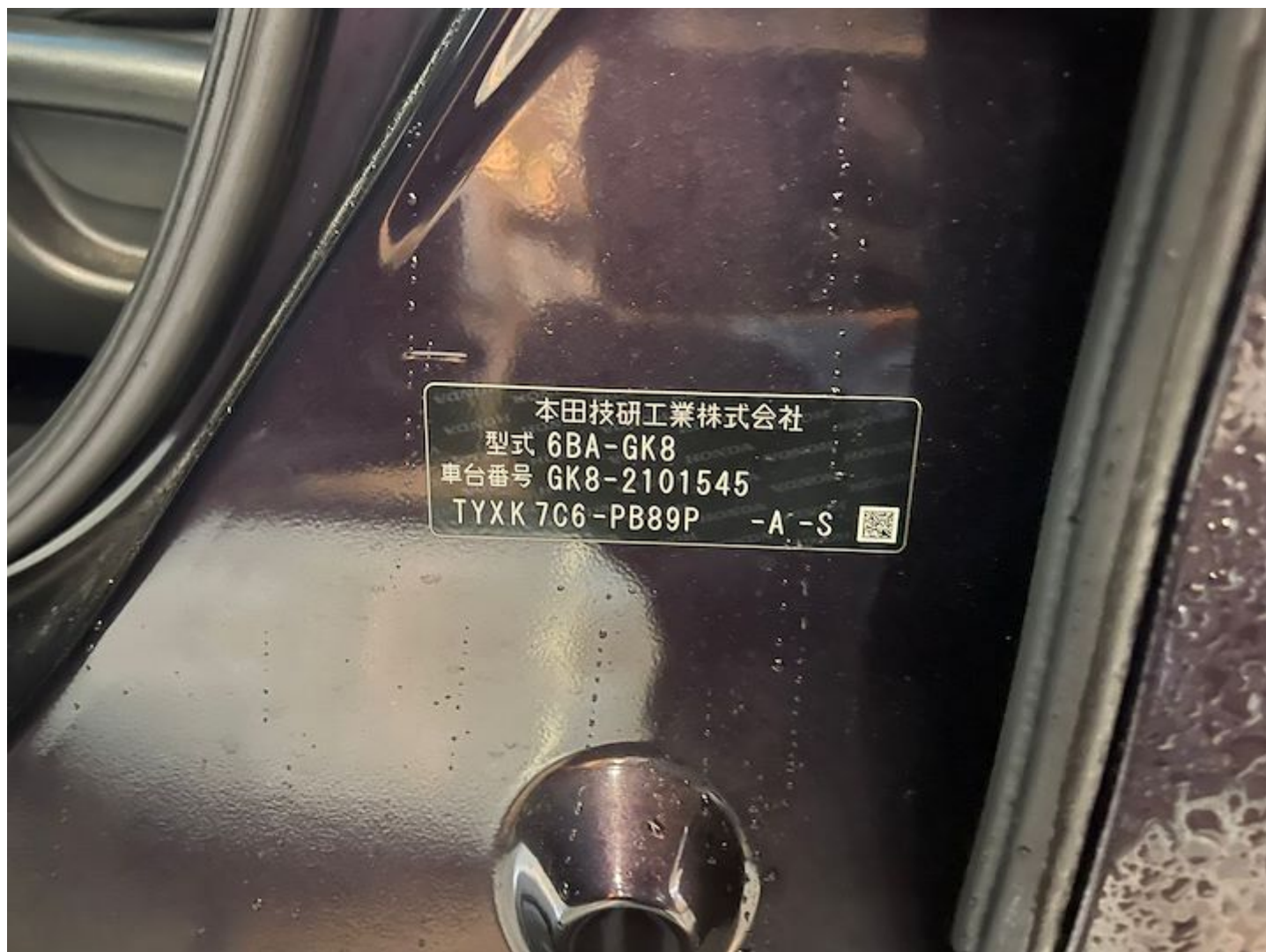







**SINGAPORE
POLICE FORCE**



T/20230713/7092

Police Station Of Origin:
Traffic Police
10 Ubi Avenue 3 SINGAPORE 408865
Tel No: 65470000

1 of 3

Report No. T/20230713/7092

REPORT OF A TRAFFIC ACCIDENT

Date/Time Report Made: 13/07/2023 23:24	Vide Report No.:	Station Diary No.:
--	------------------	--------------------

Informant's Particulars

Name of Informant: NUR AZMY BIN MUHAMMAD			Address: 606 ELIAS ROAD #06-204 SINGAPORE 510606		
ID Type / ID No.: NRIC NO / S8327554E			Contact No.: Home/Office: Mobile: 91545421		
Nationality: SINGAPORE CITIZEN			Email: NURAZMY83@GMAIL.COM		
Sex: Male	Age: 39	Date of Birth: 04/09/1983	Type of Informant: Driver		
Race: Malay			Language: English		
Occupation: Prison officer			Driving Licence Information: Class: 2B,2A,3 Date of Expiry:		

General Information of the Accident

Type of Accident:	Non-Injury Government Vehicle	Drink Drive: No	Date/Time of Accident: 13/07/2023 15:34	Type of Location: Straight Road
Location: Lampost 173 TPE towards Changi Airport				
Lamp Post Number: 173				
Weather: Sunny		Road Surface: Dry		
Traffic Flow: Dual Carriage Way		Traffic Control: Not Controlled		Traffic Volume: Moderate
Type of Collision: Between Moving Vehicles - Head To Side				Anyone conveyed by ambulance: No

Details of Vehicle Involved

Vehicle No.	Type	Make	Model	Color	Conditio	No of
21277MID	MINDEF Tonner			Green	Slightly Damaged	0
SMY9366A	Car	HONDA	Shuttle	Purple	Slightly Damaged	1

Details of Vehicle Insurance

Vehicle No.	Insurance Company	Insurance No	Effective	Expiry Date
-------------	-------------------	--------------	-----------	-------------



**SINGAPORE
POLICE FORCE**



T/20230713/7092

Police Station Of Origin:
Traffic Police
10 Ubi Avenue 3 SINGAPORE 408865
Tel No: 65470000

2 of 3
Report No. T/20230713/7092

CONTINUATION OF REPORT

Details of Vehicle Insurance				
Vehicle No.	Insurance Company	Insurance No	Effective	Expiry Date
SMY9366A	Liberty Insurance	SI23V03467/VPZ/R 02	30/03/2023	29/03/2024

Details of Person Involved				
Any Pedestrian Involved: No				
No. of Pedestrians Injured: NIL			Use of Pedestrian Crossing: NA	
Passenger				
Name	ALESHA DANIA		ID No.	T0924031J
Related Vehicle	SMY9366A (Car)		Contact No.	82003424
Hospital/Clinic	NIL		Class of Driving Licence & Expiry	Class: NIL Date of Expiry: NIL
Date	NIL		Date	NIL
No. of Days granted Medical Leave		NIL	Degree of	NIL
Driver				
Name	NUR AZMY BIN MUHAMMAD		ID No.	S8327554E
Related Vehicle	SMY9366A (Car)		Contact No.	91545421
Hospital/Clinic	338 FAMILY CLINIC		Class of Driving Licence & Expiry	Class: 2B,2A,3 Date of Expiry: NIL
Date	NIL		Date	NIL
No. of Days granted Medical Leave		NIL	Degree of	NIL

Brief Details.

I exited from Elias Road and merging into TPE towards Changi Airport. At that point of time, there was a road work at the slip road where I'm exiting. Cones were placed along the slip road and also at the third lane of the TPE. As soon as I entered the TPE on the third lane, my car was knocked at the right side near the rear tyre. My passenger and I has got no injuries thus far. Subsequently, we stopped at the road shoulder near lampost 173. I realised that a MINDEF tonner hit my car. The tonner eventually stopped. The driver particulars were taken. The driver's name is Ting Guang Sheng T0376715E. He was driving alone at that point of time. The vehicle plate number was 21277MID. Photos of my vehicle that has been knocked and video of the incident was available from my handphone and vehicle camera respectively.



**SINGAPORE
POLICE FORCE**

Police Station Of Origin:
Traffic Police
10 Ubi Avenue 3 SINGAPORE 408865
Tel No: 65470000



T/20230713/7092

3 of 3

Report No. T/20230713/7092

CONTINUATION OF REPORT

Signature Of Officer Recording The Report:
Not applicable

Signature Of Interpreter:
Not applicable

Officer In Charge Of Case:
TP / TPIB /
LEE GUANG HUI
Contact No.: 65476204

Signature Of Informant:

The identity of the person making this report has
been authenticated by Singpass. No signature is
required.

Date/Time:
13/07/2023 23:24

Classification Of Case:

This report is lodged at Pasir Ris NPC Kiosk 1
NP168