

**NCVI INVOLVING 5 TON
(MID 21277) AND CIVI
VEHICLE (SMY9366A)
ALONG TPE TOWARDS
AIRPORT IN BETWEEN EXIT
4 AND EXIT 3CON 13 JULY
2023 AT ABOUT 1555HRS**

Schematic Diagram

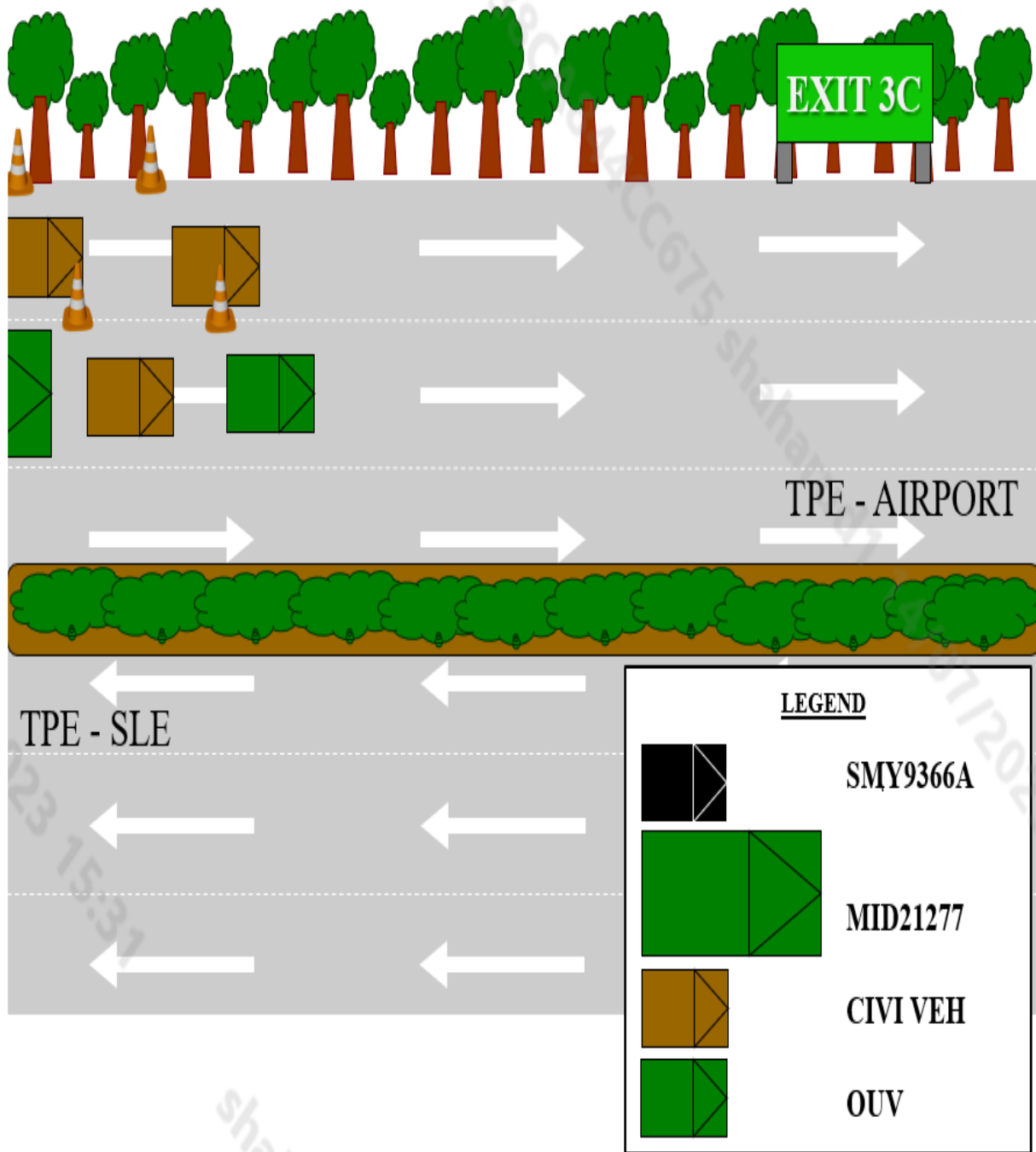

Figure A-1

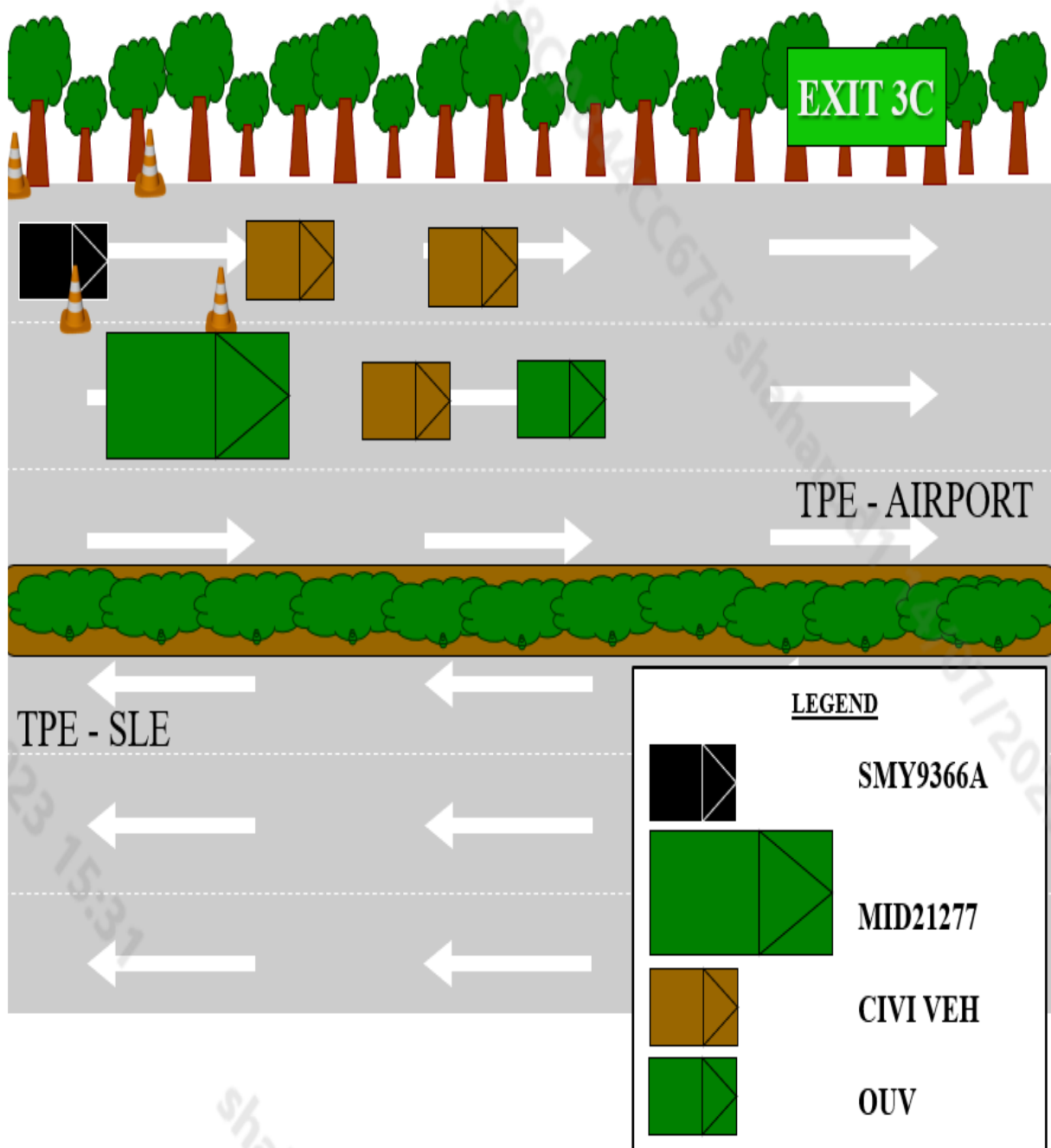

Figure A-2

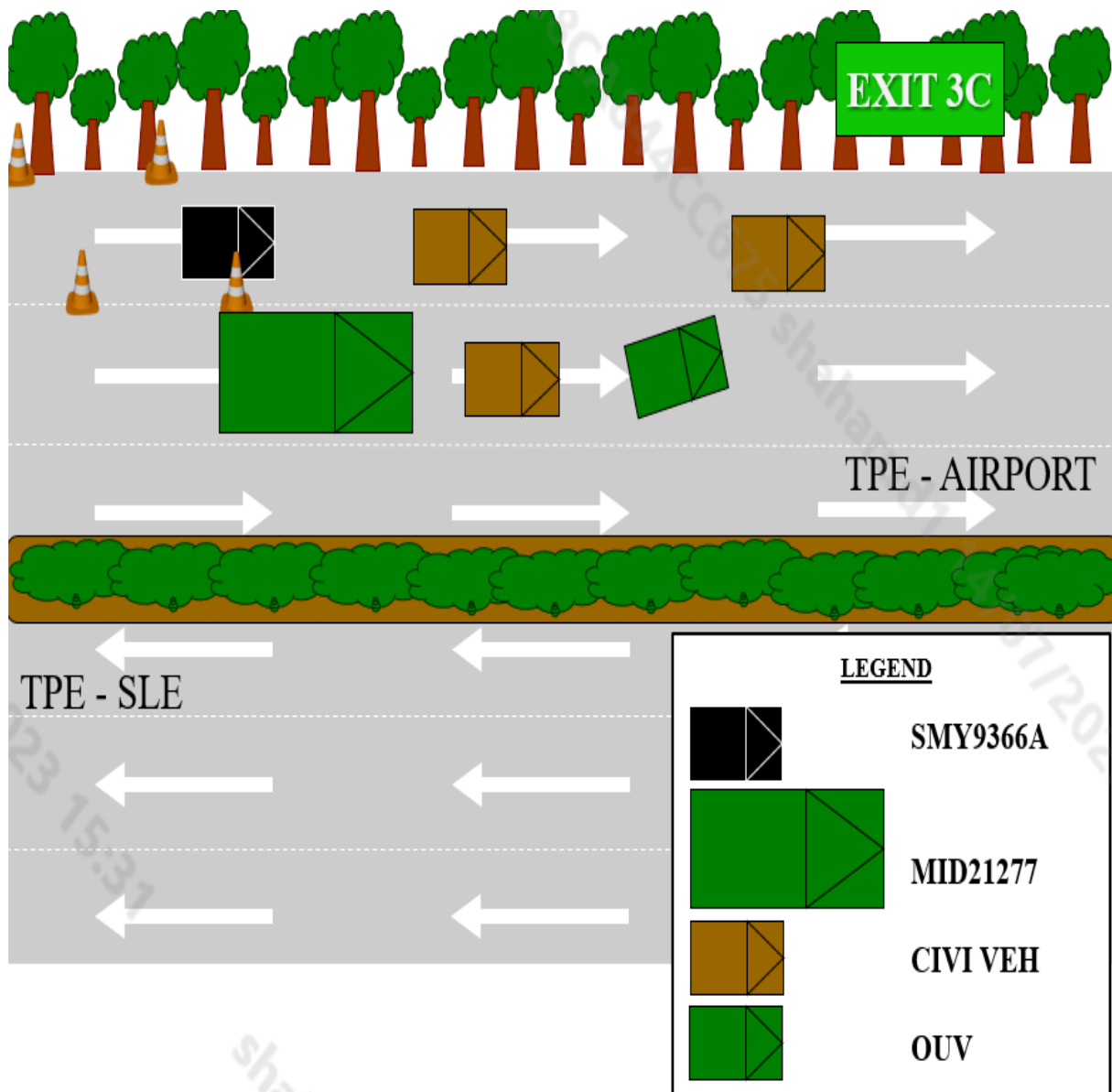

Figure A-3

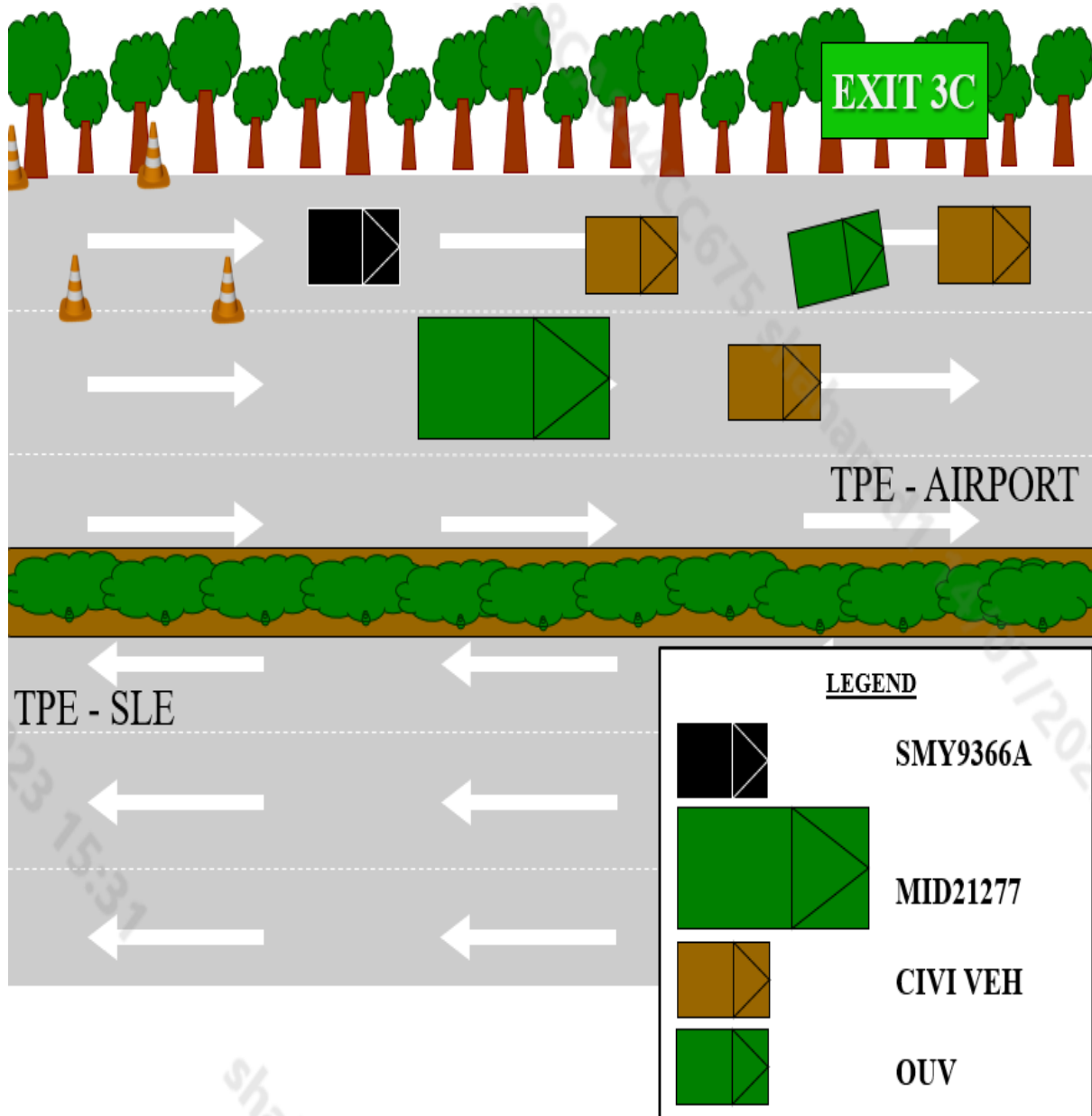

Figure A-4

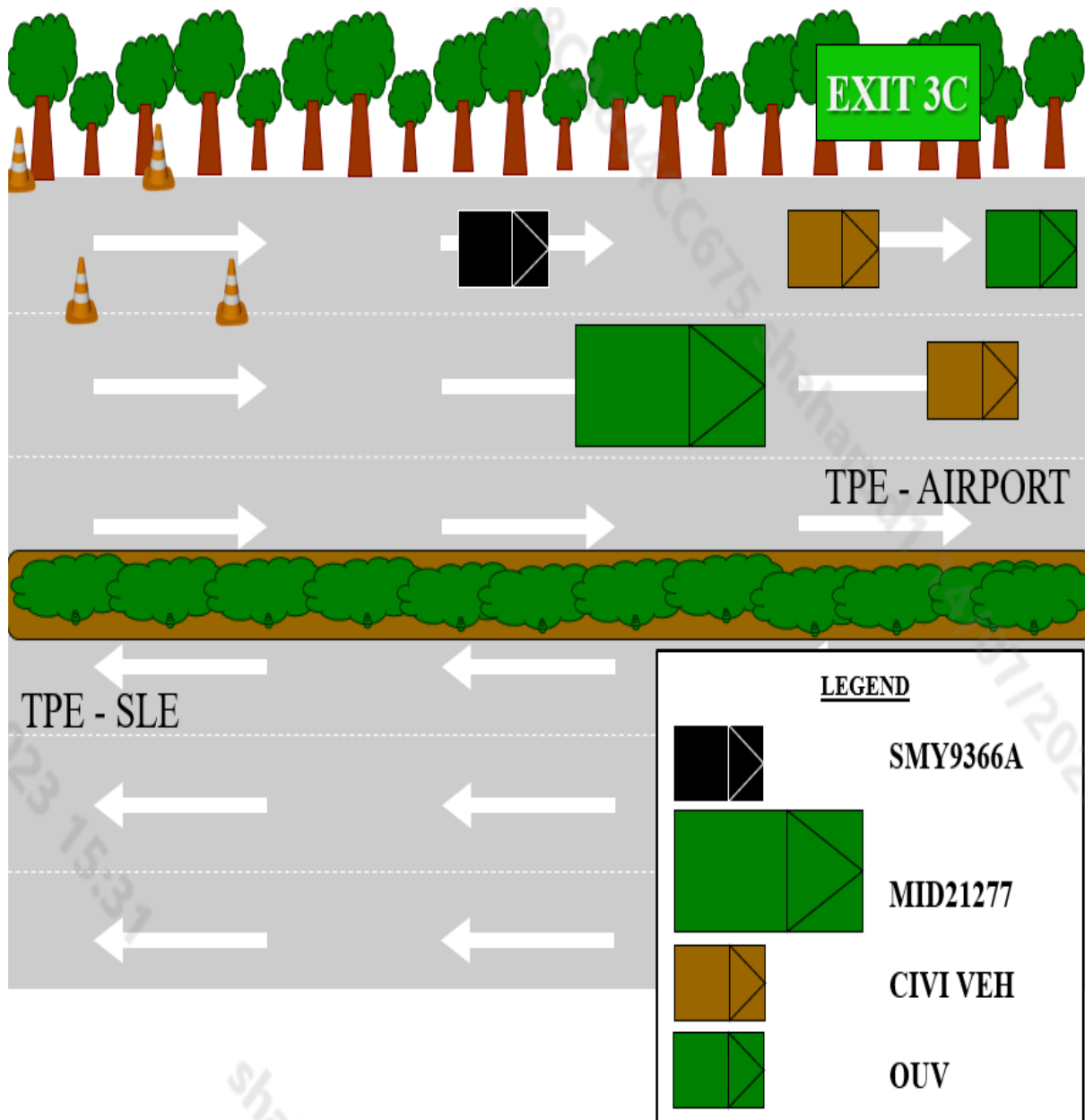

Figure A-5



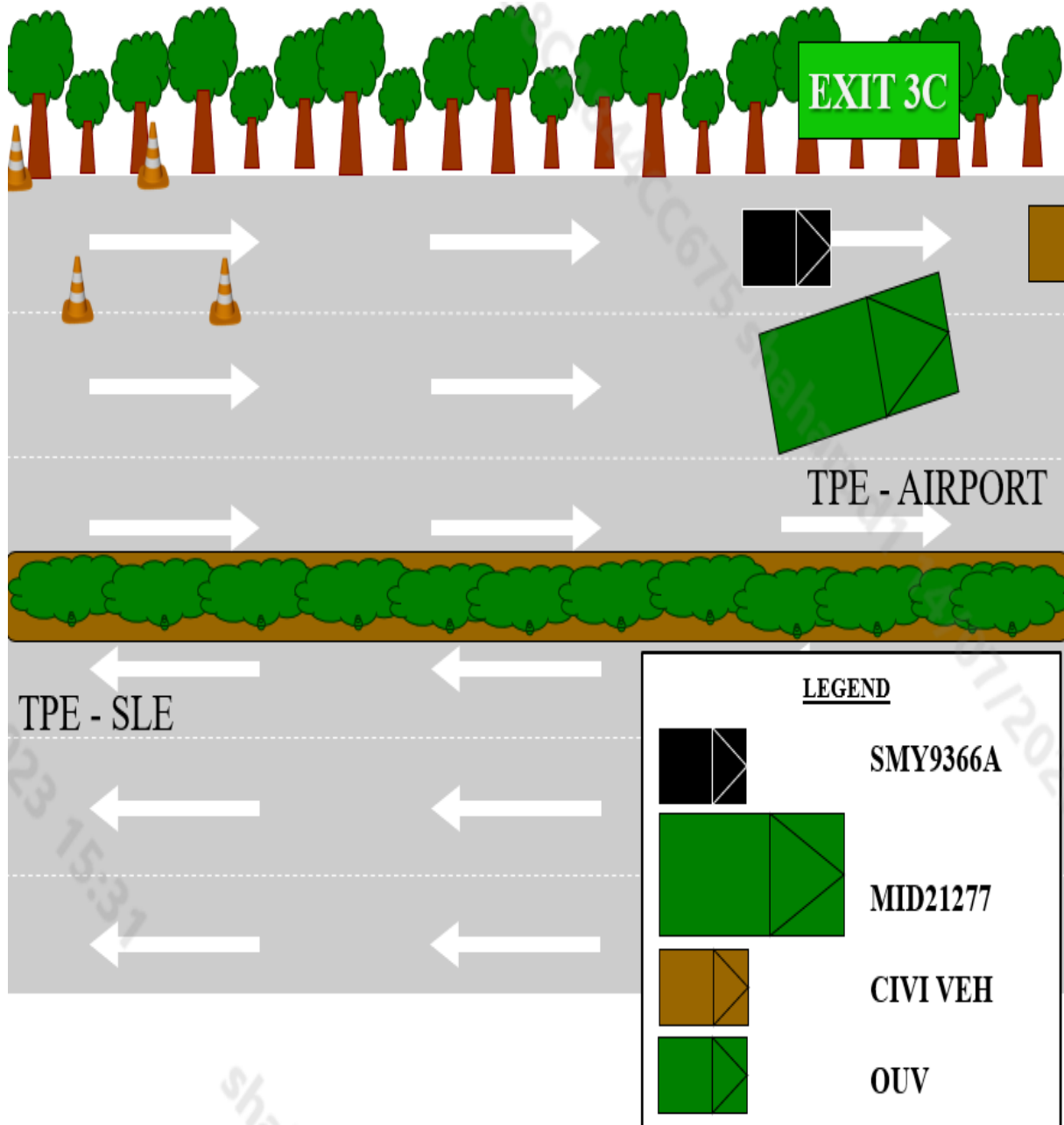

Figure A-7

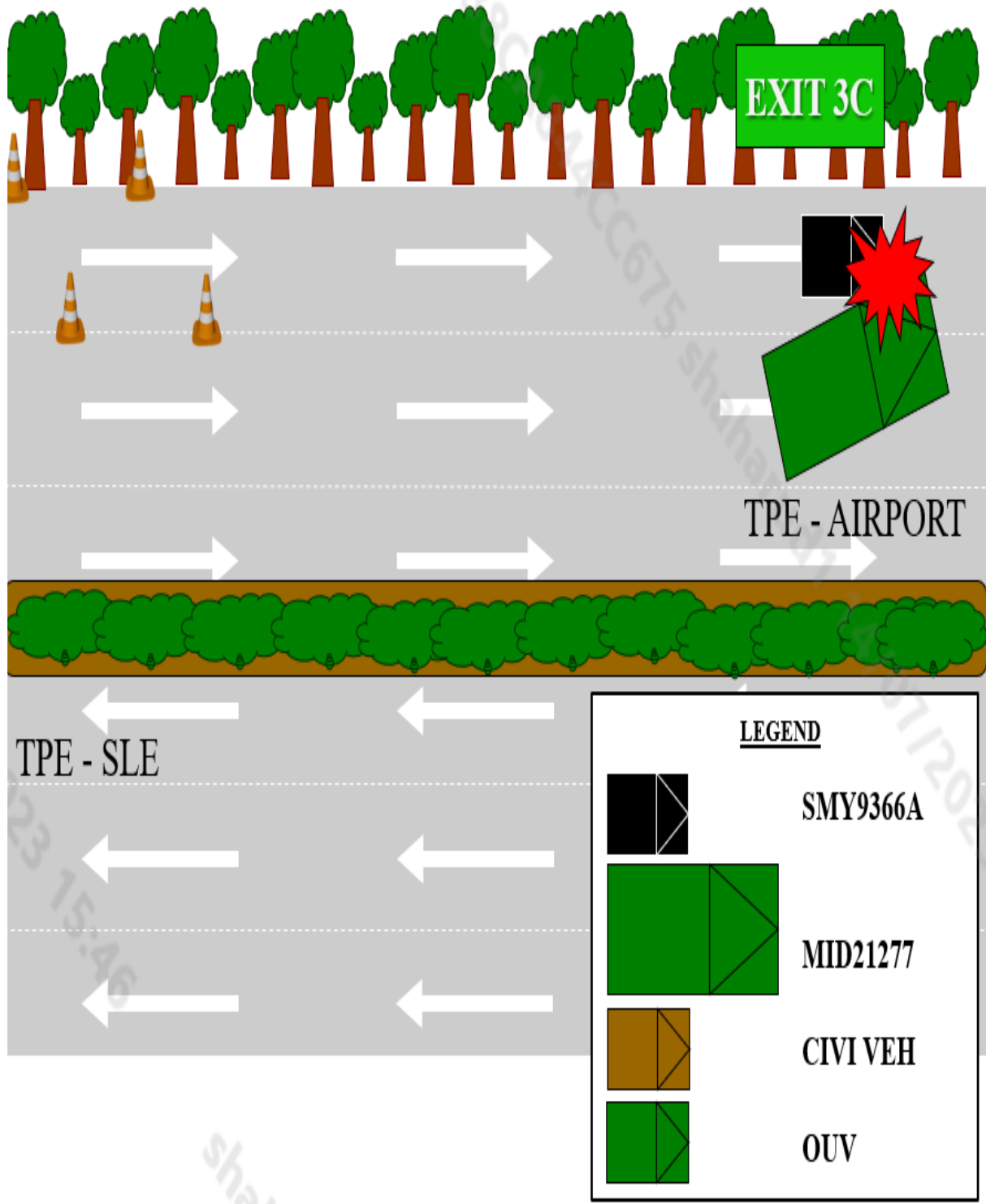

Figure A-8



Figure B-1: Front view of MID 21277



Figure B-2: Rear view of MID 21277



Figure B-3: Side view of MID 21277



Figure B-4: Side view of MID 21277



Figure B-5: Zoom in view of SMY 9366A

SINGAPORE ARMED FORCES STATEMENT

RANK & NAME	CPL TING GUANG SHENG				
NRIC	TXXX6715E	AGE	20	GENDER	MALE
NATIONALITY	SINGAPOREAN	TYPE OF SERVICE	NSF	DRIVING PERMIT NO.	SAF/TPT/N/011 89/22
VOCATION	TRANSPORT OPERATOR	UNIT	T.H.E SELARANG	CONTACT	
DATE OF ENLISTMENT	120821	ORD	110823		
ADDRESS					
RECORDED BY		DATE		SIGN	
<p>I, T [REDACTED] 715E, CPL TING GUANG SHENG was driving MID 21277 supporting SFLS TEWT. After the detail ended at around 1530H, I drove my 5 Ton back to Selarang camp from Pasir Ris camp. Along TPE towards Airport between exit 4 and exit 3C, I was driving at 55km/h on the third lane, when I saw road works ahead. I decided to make a lane change to the second lane. After I drove past the road works, I checked my blind spot mirror on the left to ensure the lane was safe to lane change. As I was about to lane change, I checked the left side again to ensure the lane was clear. While making a lane change, I slowed down as there were still many vehicles in front. This was when I felt an impact at my left-hand front. I realised that I came into contact and had side swiped a civilian Honda Shuttle (SMY9366A). After this, I parked my vehicle to a safe side, got down from my vehicle to check for injuries and damages before calling my superiors.</p> <p>This is all I have to say.</p>					
DATE	130723		SIGNATURE	J. Sheng	

Figure C-1: Statement of TO



**SINGAPORE
POLICE FORCE**



T/20230713/7082

Police Station Of Origin:
Traffic Police
10 Ubi Avenue 3 SINGAPORE 408865
Tel No: 65470000

1 of 3

Report No. T/20230713/7082

REPORT OF A TRAFFIC ACCIDENT

Date/Time Report Made: 13/07/2023 20:28		Vide Report No.:		Station Diary No.:	
Informant's Particulars					
Name of Informant: TING GUANG SHENG			Address: [REDACTED]		
ID Type / ID No.: NRIC NO / T [REDACTED] 715E			Contact No.: Home/Office: [REDACTED] Mobile [REDACTED]		
Nationality: MALAYSIAN			Email: [REDACTED]		
Sex: Male	Age: 20	Date of Birth: 18/04/2003	Type of Informant: Driver		
Race: Chinese			Language: English		
Occupation: National serviceman			Driving Licence Information: Class: [REDACTED] Date of Expiry: [REDACTED]		

General Information of the Accident				
Type of Accident:	Non-Injury Government Vehicle	Drink Drive: No	Date/Time of Accident: 13/07/2023 15:55	Type of Location: Straight Road
Location: PASIR RIS GROVE				
Weather: Clear		Road Surface: Dry		
Traffic Flow: One Way		Traffic Control: Not Controlled		Traffic Volume: Moderate
Type of Collision: Between Moving Vehicles - Side Swipe - Same Direction				Anyone conveyed by ambulance: No

Details of Vehicle Involved						
Vehicle No.	Type	Make	Model	Color	Condition	No of
SMY9366A	Lorry					0

Details of Person Involved	
Any Pedestrian Involved: No	
No. of Pedestrians Injured: NIL	Use of Pedestrian Crossing: NA

Figure D-1: Police report Part 1



**SINGAPORE
POLICE FORCE**



T/20230713/7082

Police Station Of Origin:
Traffic Police
10 Ubi Avenue 3 SINGAPORE 408865
Tel No: 65470000

2 of 3

Report No. T/20230713/7082

CONTINUATION OF REPORT

Driver			
Name	TING GUANG SHENG	ID No.	T [REDACTED] 715E
Related Vehicle	SMY9366A (Lorry)	Contact No.	[REDACTED]
Hospital/Clinic	NIL	Class of Driving Licence & Expiry	Class: NIL Date of Expiry: NIL
Date	NIL	Date	NIL
No. of Days granted Medical Leave	NIL	Degree of	NIL

Brief Details.

On 130723 at about 1555H, I was en route from Pasir Ris camp to selarang camp to return back to unit. I was driving an empty 5 Ton (MID21277) alone on the Third Lane along TPE towards the airport when I noticed that there were road works on the Third Lane after Exit 4.

I made a lane change to the Second Lane. While driving along the Second Lane, I attempted to make a lane change after the road work back to the Third Lane.

While lane changing onto the Third Lane, I felt an Impact on the left hand front of the 5 Ton and that was when I realised I had side swiped a civilian Honda Shuttle, License plate SMY9366A.

5Ton damage: left step ladder and left hand front signal light metal cage were scratched

Civilian vehicle: The right hand rear glass was shattered and right hand rear bumper was also dented and scratched

There were no Injuries reported.

Figure D-2: Police report Part 2



**SINGAPORE
POLICE FORCE**

Police Station Of Origin:
Traffic Police
10 Ubi Avenue 3 SINGAPORE 408865
Tel No: 65470000



T/20230713/7082

3 of 3

Report No. T/20230713/7082

CONTINUATION OF REPORT

Signature Of Officer Recording The Report: Not applicable	Signature Of Informant: The identity of the person making this report has been authenticated by Singpass. No signature is required.
Signature Of Interpreter: Not applicable	Date/Time: 13/07/2023 20:28
Officer In Charge Of Case: TP / TPIB / LEE GUANG HUI Contact No.: 65476204	Classification Of Case:

NP168

Figure D-3: Police report Part 3