

SINGAPORE ACCIDENT STATEMENT

IMPORTANT NOTICE

1. Please report correctly the details of the accident to speed up the claims process.
2. This Form must be completed by the Policyholder and/or the Actual Driver
3. Information provided must be as truthful and accurate as possible. Any wilful misrepresentation or withholding of material facts may allow insurance companies to repudiate policy liability.
4. The issue and acceptance of this Form by insurance companies is not an admission of policy liability on the part of the insurance companies.
5. **Any false reporting may be referred to the Police for investigation.**
6. This report will be forwarded by the insurers of the GIA Records Management Centre established by the General Insurance Association of Singapore (GIA) for archiving and that copies of this report will, for a fee, be made available upon application by interested parties.
7. By the lodgement of this report to the insurers, you hereby consent to the archiving of this report at the centre and to copies of the report being made available aforesaid.

ACCIDENT STATEMENT

Date of Submission	12/07/2023 14:22 (SGT)
Reported by	Both Policyholder and Actual Driver
Date of Accident	11/07/2023 11:46 (SGT)
Exact Location of Accident	Rochor Rd, Singapore
Additional Location Information	-
Country/State of Loss	Singapore

DETAILS OF OWN VEHICLE

Vehicle Registration Number	SNE7196E
-----------------------------------	----------

INSURED/POLICYHOLDER

Is company?	No
Name Of Registered Owner	TAY KOK HUI
NRIC No	S7109078G
Email Address	DANTAY138@GMAIL.COM
Mobile Phone No	(Phone) +65-98180288
Alternative Phone No	-

VEHICLE PARTICULARS

Manufacturer	Toyota
Model	C-hr
Variant	-
Exact purpose for which vehicle was being used at time of accident	Private use
Are you claiming under your own insurance policy for repair to your vehicle?	Yes
Vehicle Category	Private car
Transmission	Auto
CC	1800

INSURANCE COMPANY

Name of Insurance Company	China Taiping Insurance (Singapore) Pte. Ltd.
Policy Number / Cover Note Number	DMPCSNW00066312300

DRIVER

Name of Driver	TAY KOK HUI
NRIC No	S7109078G
Date Of Birth	13/03/1971
Occupation	Indoor

Date Of Driving Pass	16/06/1995
Driving experience	28 YEARS AND 1 MONTH
Gender	Male
Mobile Number	(Phone) +65-98180288
Alt. Phone Number	-
Email Address	DANTAY138@GMAIL.COM
Address	BLK 470B UPPER SERANGOON CRESCENT #09-336
Address complement	-
Postcode	532470
Is the driver the policyholder?	Yes
If No, Relationship of the Driver with the Insured	-
Does Driver Own Other Vehicles?	No
Vehicle Registration Number of Other Vehicle Owned by Driver	-
Insurance Company of Other Vehicle Owned by Driver	-

GENERAL INFORMATION OF THE ACCIDENT

Type of Accident	Collision - Change/cross lane
Weather Conditions	Clear
Road Surface	Dry

OTHER INFORMATION

Was any foreign vehicle involved in the accident?	No
Number of vehicles involved in the accident	2
Was anybody injured in the Accident?	Yes
Was any injured conveyed to hospital by ambulance?	No
Was any other vehicle or property damaged?	Yes
Number of Passengers (Including Driver)	3
Has the driver been approached by unknown person(s) soliciting/offering accident claims assistance?	No
Translator's name	-
Translator's ID	-
Translator's phone number	-
Translator's email	-
Original language used in the statement	-

PASSENGER 1

Name	LEON LEE
Gender	Male

PASSENGER 2

Name	WINI
Gender	Female

DETAILS OF POLICE ACTION

Was the accident reported to the police?	No
Was notice of intended Prosecution given?	No
If yes, against whom?	-

CIRCUMSTANCES OF ACCIDENT

I ON MY LEFT SIGNAL AND SLOWLY FILTER TO MY LEFT AND SUDDENLY VEHICLE B COME WITH A FAST SPEED AND BANG INTO MY VEHICLE.

ATTACHMENT(S)

Are accident photos available for attachment?	Yes
Was there any video captured by Car Camera?	No

DETAILS OF OTHER VEHICLE PROPERTY 1

Vehicle Registration Number	SHC2042E
Vehicle Manufacturer	-
Vehicle Model	-
Vehicle Variant	-
Vehicle Colour	-
Vehicle Category	Taxi
Name of Driver	THIA LIAN HAI
Contact Number	-
Address	-
Address complement	-
Postcode	-
Insurance Company Name	-
Nature Of Damage	-
Details of property damaged in accident	-
No. Of Passenger (Including Driver)	2

INJURED PERSONS DETAILS

INJURED 1

Name of injured person	LEON LEE
Gender	-
Phone No	-
Address	-
Address Complement	-
Post Code	-
Approximate Age Years Old	-
Injuries Sustained	-
Injured person in which vehicle?	SNE7196E
Were seat belts worn?	-
Was this injured conveyed to hospital by ambulance?	-

SKETCH PLAN

IMPORTANT NOTICE

1. Please report correctly the details of the accident to speed up the claims process.
2. This Form must be completed by the Policyholder and/or the Actual Driver.
3. Information provided must be as truthful and accurate as possible. Any wilful misrepresentation or withholding of material facts may allow insurance companies to repudiate policy liability.
4. The issue and acceptance of this Form by insurance companies is not an admission of policy liability on the part of the insurance companies.
5. **Any false reporting may be referred to the Traffic Police Department for investigation.**
6. This report will be forwarded by the insurers to the GIA Records Management Centre established by the General Insurance Association of Singapore (GIA) for archiving and that copies of this report will for a fee be made available upon application by interested parties.
7. By the lodgement of this report to the insurers, you hereby consent to the archiving of this report at the centre and to copies of the report being made available aforesaid.

8. Consent under the Personal Data Protection Act (PDPA)

I understand, acknowledge, agree and consent that:

- (a) My insurer, my workshop and the General Insurance Association of Singapore ("GIA") may/are permitted to collect, use, disclose and/or process my personal data/personal information set out in this [form] and any other personal information provided by me or possessed by my insurer (collectively the "Personal Information") and disclose and transfer such Personal Information to all insurer(s) who have insured vehicle(s) involved in this accident (all insurer(s) who have insured vehicle(s) involved in this accident shall be collectively referred to as the "Insurers"), the Insurers' lawyers/law firms, the Monetary Authority of Singapore and any relevant government agency/authority (such as the police), for the purpose(s) of:
 - (i) processing, handling and/or dealing with my claims including the settlement of the claims and any necessary investigations relating to the claims;
 - (ii) investigating the accident and/or my claims;
 - (iii) carrying out and/or dealing with my instructions or responding to any enquiries by me;
 - (iv) administering my claims (including the mailing of correspondence, statements, invoices, reports or notices to me, which could involve disclosure of certain personal data about me to bring about delivery of the same as well as on the external cover of envelopes/mail packages); and/or
 - (v) complying with applicable law in administering, processing, handling and/or dealing with my claims.
 (collectively the "Purposes")
- (b) all insurer(s) who have insured vehicle(s) involved in this accident and the Insurers' lawyers/law firms, may/are permitted to collect, use, disclose and/or process my Personal Information for one or more of the above Purposes; and
- (c) my Personal Information may/can be disclosed by any of the Insurers and/or GIA to their third-party service providers or agents (including their lawyers/law firms), which may be sited outside of Singapore, for one or more of the above Purposes.

Policyholder's Signature / Date & Time

Driver's Signature (if driver is not the policyholder) / Date & Time

Witnessed by Reporting Centre Personnel
(Name as in NRIC/ID card)

Sketch Plan

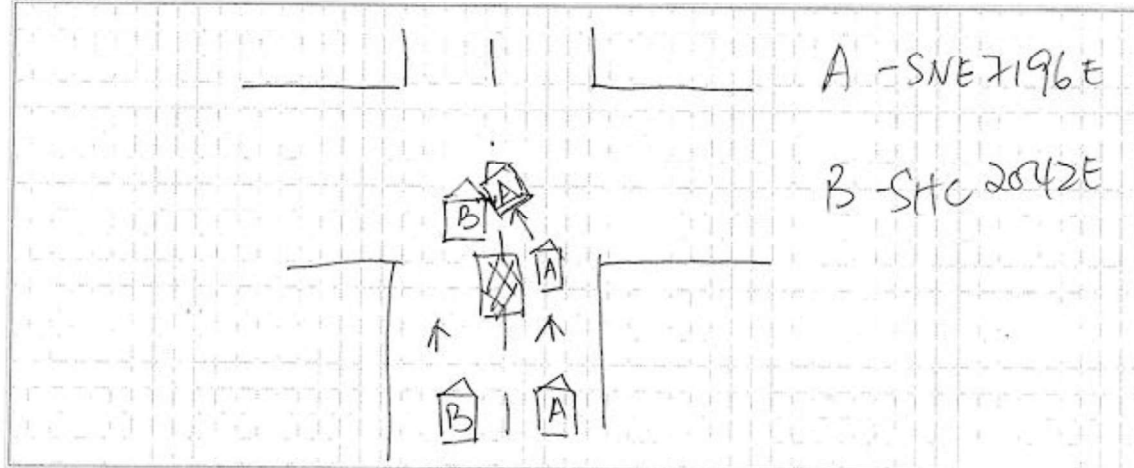

Describe Circumstance of the Accident

I ON MY LEFT SIGNAL AND SLOWLY FILTER TO MY LEFT AND SUDDENLY VEHICLE & COME WITH A FAST SPEED AND BANG INTO MY VEHICLE

Declaration

I/We declare the foregoing particulars are true in every respect.

Policyholder's Signature / Date & Time

Driver's Signature (if driver is not the policyholder) / Date & Time

Witnessed by Reporting Centre Personnel
(Name as in NRIC/ID card)































中国太平保险(新加坡)有限公司
CHINA TAIPING INSURANCE (SINGAPORE) PTE. LTD.

ORIGINAL

THE SCHEDULE

Agency : AN0411A Class of Policy : Motor Private Car Policy No. : DMFCSNN00066312300
Account : AN0411A Issued on : 20/04/2023 in SINGAPORE
Client : 3185080 Acceptance Date : 20/04/2023

Period of Insurance : 24/04/2023 to 23/04/2024, both dates inclusive

Insured's Name : TAY KOK HUI

Address : 470B UPPER SERANGOON CRESCENT
409-336 HOUGANG PARKVIEW
Singapore 532470

Business/Occupation : INTERIOR DESIGN

Premium	:	Basic Annual Premium	:	\$S2,517.00
	:	Less 20% Autosafe Scheme	:	\$S 503.40
	:	No Claim Discount -50%	:	\$S 1,006.80
	:	Total Annual Premium	:	\$S1,006.80
	:	Premium Due	:	\$S1,006.80
	:	Premium GST	:	\$S80.54
	:	Total Due	:	\$S1,087.34

Risk No.1	Motor Private Car	No. of seats	: 4
Make/Model	: TOYOTA C-HR HYBRID 1.8S CVT	Body Type	: SUV
Registration	: SNE7196E	Capacity cc's	: 1797
Engine No.	: 22RB176754	Certificate Ref.	: MX1F
Chassis No.	: ZYX102068233		
Year of Manuf/Regn	: 2017/2018		
Type of Cover	: Comprehensive		
Financial Interest	: OCBC BANK		

Sum Insured:Market value at the time of loss

Named Drivers Ex Sect. I : \$S750.00

Additional Ex Other than Named Drivers:

Ex Sect. I - Age <= 25 : \$S3,000.00

Ex Sect. I - Age >= 26 : \$S500.00

*An additional excess of \$3,000 shall apply for Inexperienced Driver with less than 1 year Singapore Driving Licence.

The maximum additional excess of \$3,500 shall apply if the driver is both Young (Age <=25) and Inexperienced (less than 1 year Singapore Driving Licence). Unless otherwise stated in the policy.

* Age as at date of accident

EX ON WINDSCREEN : \$S100.00

Named Drivers THE INSURED : TAY KOK HUI

Continued on page 2

China Taiping Insurance (Singapore) Pte. Ltd. (Co. Reg. No. 200208384E)
3 Anson Road #16-00 Springleaf Tower Singapore 079909

☎ 6389 6111

☎ 6222 1033

🌐 www.sg.cntaiping.com