

## SINGAPORE ACCIDENT STATEMENT

### IMPORTANT NOTICE

1. Please report correctly the details of the accident to speed up the claims process.
2. This Form must be completed by the Policyholder and/or the Actual Driver
3. Information provided must be as truthful and accurate as possible. Any wilful misrepresentation or withholding of material facts may allow insurance companies to repudiate policy liability.
4. The issue and acceptance of this Form by insurance companies is not an admission of policy liability on the part of the insurance companies.
5. Any false reporting may be referred to the Police for investigation.
6. This report will be forwarded by the insurers of the GIA Records Management Centre established by the General Insurance Association of Singapore (GIA) for archiving and that copies of this report will, for a fee, be made available upon application by interested parties.
7. By the lodgement of this report to the insurers, you hereby consent to the archiving of this report at the centre and to copies of the report being made available aforesaid.

### ACCIDENT STATEMENT

Date of Submission	17/11/2022 15:47 (SGT)
Reported by	Driver
Date of Accident	16/11/2022 08:25 (SGT)
Exact Location of Accident	Singapore
Additional Location Information	Along Ayer Merbau Road towards Jurong Island Expressway
Country/State of Loss	Singapore

### DETAILS OF OWN VEHICLE

Vehicle Registration Number	PC5801S
INSURED/POLICYHOLDER	
Is company?	Yes
Name Of Registered Owner	POH TIONG CHOON LOGISTICS LIMITED
Company Reg No	1XXXXX049H
Email Address	jinming.hu@ptclogistics.com.sg
Mobile Phone No	(Phone) +65-82991887
Alternative Phone No	(Office) +65-66628822

### VEHICLE PARTICULARS

Manufacturer	Toyota
Model	HIACE 3.0 DX MANUAL
Variant	-
Exact purpose for which vehicle was being used at time of accident	-
Are you claiming under your own insurance policy for repair to your vehicle?	No - Claiming third party
Vehicle Category	Commercial vehicle
Transmission	Manual
CC	2982

### INSURANCE COMPANY

Name of Insurance Company	MS First Capital Insurance Ltd
Policy Number / Cover Note Number	D-22099590MFBP/2

### DRIVER

Name of Driver	Paing Soe Thu
Passport No/FIN	GXXXX143X
Date Of Birth	21/07/1983
Occupation	Outdoor

Date Of Driving Pass	14/10/2019
Driving experience	3 YEARS AND 1 MONTH
Gender	Male
Mobile Number	(Phone) +65-88934345
Alt. Phone Number	-
Email Address	jinming.hu@ptclogistics.com.sg
Address	408 Pandan Gardens
Address complement	-
Postcode	600408
Is the driver the policyholder?	No
If No, Relationship of the Driver with the Insured	Employee
Does Driver Own Other Vehicles?	No
Vehicle Registration Number of Other Vehicle Owned by Driver	-
Insurance Company of Other Vehicle Owned by Driver	-

#### GENERAL INFORMATION OF THE ACCIDENT

Type of Accident	Collision - Change/cross lane
Weather Conditions	Clear
Road Surface	Dry

#### OTHER INFORMATION

Was any foreign vehicle involved in the accident?	No
Number of vehicles involved in the accident	2
Was anybody injured in the Accident?	No
Was any injured conveyed to hospital by ambulance?	-
Was any other vehicle or property damaged?	Yes
Number of Passengers (Including Driver)	1
Has the driver been approached by unknown person(s) soliciting/offering accident claims assistance?	No
Translator's name	-
Translator's ID	-
Translator's phone number	-
Translator's email	-
Original language used in the statement	-

#### DETAILS OF POLICE ACTION

Was the accident reported to the police?	Yes
Police Station Name	Clementi Neighbourhood Police Centre
Police Station Phone No	(Phone) +65-18008729999
Alt. Police Station Phone No	(Fax) +65-68728039
Police Station Address	No. Singapore 129858
Was notice of intended Prosecution given?	No
If yes, against whom?	-

#### CIRCUMSTANCES OF ACCIDENT

On 16/11/22 around 08:25 hours, I was driving company vehicle PC5801S along Ayer Merbau Road towards Jurong Island Expressway on lane 1. While driving, suddenly there was another vehicle PC6235U made an illegal u-turn from third lane to opposite lane. I quickly swerved my vehicle to right side to avoid collision. However, my vehicle front left side accidentally hit onto the vehicle PC6235U right front side.

#### ATTACHMENT(S)

Are accident photos available for attachment?	Yes
Was there any video captured by Car Camera?	Yes

#### DETAILS OF OTHER VEHICLE PROPERTY 1

Vehicle Registration Number	PC6235U
Vehicle Manufacturer	Nissan

Vehicle Model	-
Vehicle Variant	-
Vehicle Colour	-
Vehicle Category	Commercial vehicle
Name of Driver	Selvaraju Prabhakaran
Passport No/FIN	GXXXX732L
Contact Number	-
Address	-
Address complement	-
Postcode	-
Insurance Company Name	-
Nature Of Damage	-
Details of property damaged in accident	-
No. Of Passenger (Including Driver)	-

## SKETCH PLAN

### SKETCH PLAN

#### IMPORTANT NOTICE

1. Please report correctly the details of the accident to speed up the claims process.
2. This Form must be completed by the Policyholder and/or the Authorised Driver.
3. Information provided must be as truthful and accurate as possible. Any wilful misrepresentation or withholding of material facts may allow insurance companies to repudiate policy liability.
4. The issue and acceptance of this Form by insurance companies is not an admission of policy liability on the part of the insurance companies.
5. Any false reporting may be referred to the Police for investigation.
6. The report will be forwarded by the insurers of the GIA Records Management Centre established by the General Insurance Association of Singapore (GIA) for archiving and that copies of this report will for a fee be made available upon application by interested parties.
7. By the lodgement of this report to the insurers, you hereby consent to the archiving of this report at the centre and to copies of the report being made available a/cresad.
8. **Consent under the Personal Data Protection Act (PDPA)**  
I understand, acknowledge, agree and consent that:
  - (a) My insurer, my workshop and the General Insurance Association of Singapore (GIA) may/are permitted to collect, use, disclose and/or process my personal data/personal information set out in this [form] and any other personal information provided by me or possessed by my insurer (collectively, the "Personal Information") and disclose and transfer such Personal Information to all insurer(s) who have insured vehicle(s) involved in this accident; all insurer(s) who have insured vehicle(s) involved in this accident shall be collectively referred to as the "Insurers"; the Insurers' lawyers/law firms, the Monetary Authority of Singapore and any relevant government agency/authority (such as the police) for the purpose(s) of:
    - (i) processing, handling and/or dealing with my claims including the settlement of the claims and any necessary investigations relating to the claims;
    - (ii) investigating the accident and/or my claims;
    - (iii) carrying out and/or dealing with my instructions or responding to any enquiries by me;
    - (iv) administering my claims (including the mailing of correspondence, statements, invoices, reports or notices to me, which could involve disclosure of certain personal data about me to bring about delivery of the same as well as on the external cover of envelopes/mail packages); and/or
    - (v) complying with applicable law in administering, processing, handling and/or dealing with my claims (collectively the "Purposes");
  - (b) all insurer(s) who have insured vehicle(s) involved in this accident and the Insurers' lawyers/law firms, may/are permitted to collect, use, disclose and/or process my Personal Information for one or more of the above Purposes; and
  - (c) my Personal Information may/can be disclosed by any of the Insurers and/or GIA to their third party service providers or agents (including their lawyers/law firms) which may be sited outside of Singapore, for one or more of the above Purposes.



Policyholder's Signature / Date & Time:

*[Signature]*

Driver's Signature (if driver is not the policyholder) / Date & Time:

*[Signature]*

Witnessed by Reporting Centre Personnel

#### Sketch Plan

(A) PL 5801 S

(B) PL 6235 U

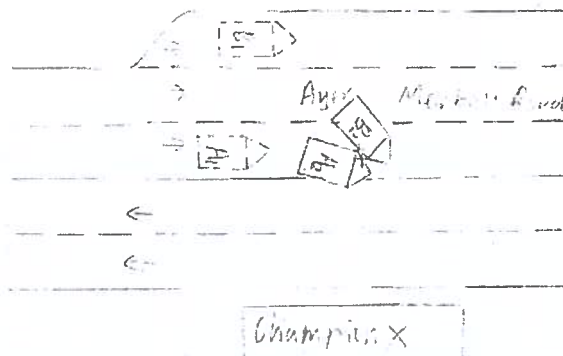

**Describe Circumstances of the Accident**

On 16/11/22 around 8:25 hours, I was driving company vehicle PC 58015 along Ayer Merbau Road towards Jurong Island Expressway on lane 1. While driving, suddenly there was another vehicle PC 6235 U made an illegal u-turn from third lane to opposite lane. I quickly swerved my vehicle to right side to avoid collision. However, my vehicle front left side accidentally hit onto the vehicle PC 6235 U right front side.

**Declaration**

I/We declare the foregoing particulars are true in every respect



Policyholder's Signature / Date & Time

*[Signature]*

Driver's Signature (If driver is not the policyholder) / Date & Time

*[Signature]*

Witnessed by Reporting Centre Personnel





IMAGES #2

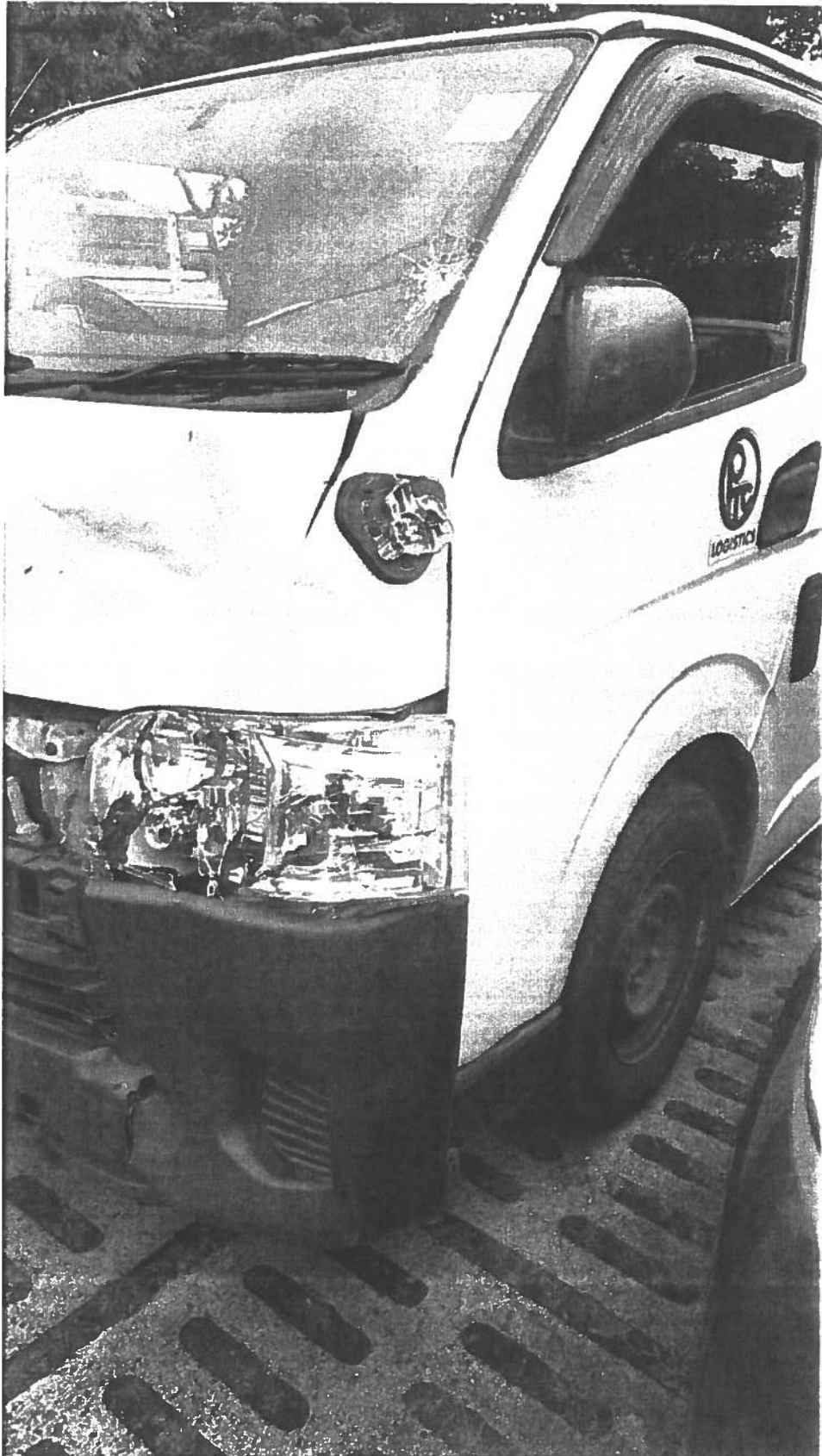



IMAGES #3

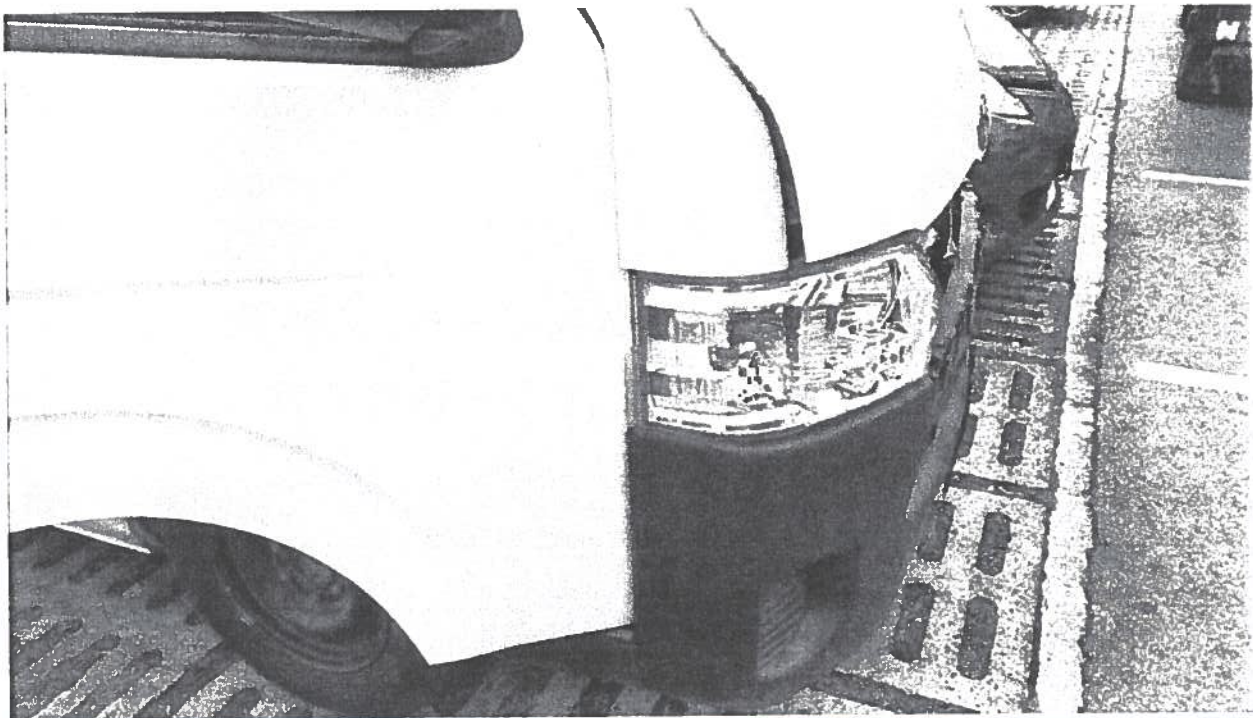
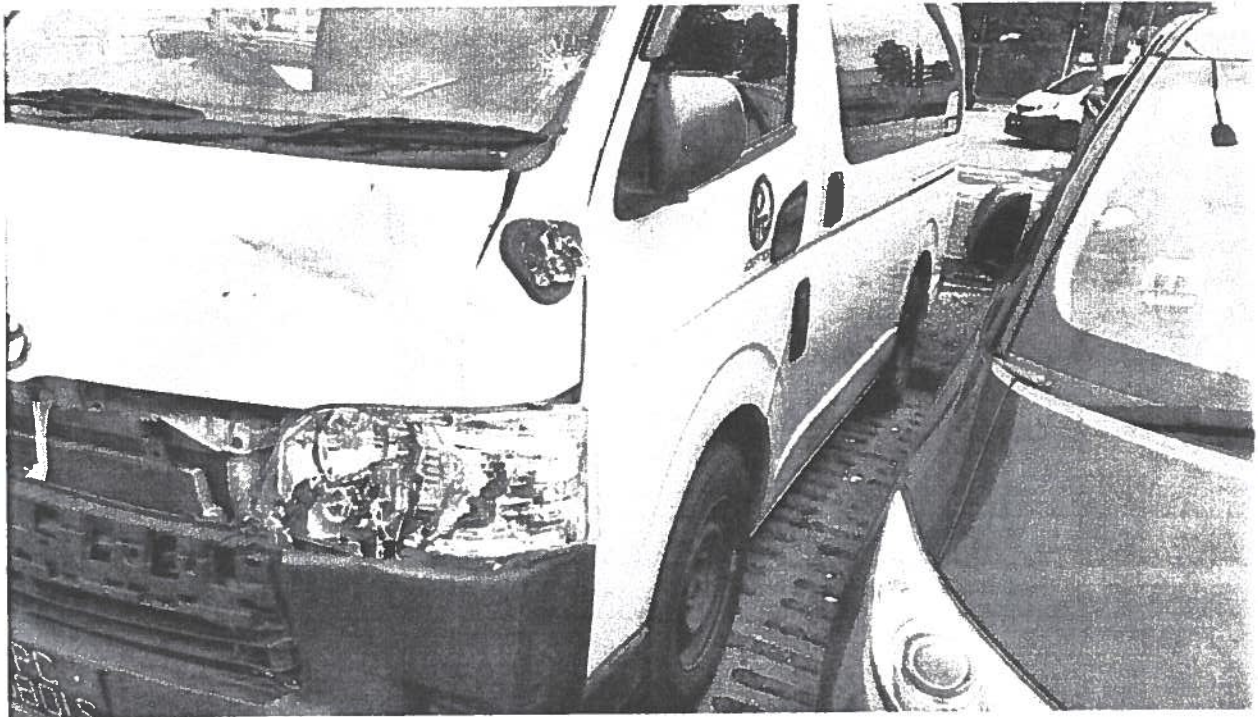



IMAGES #4

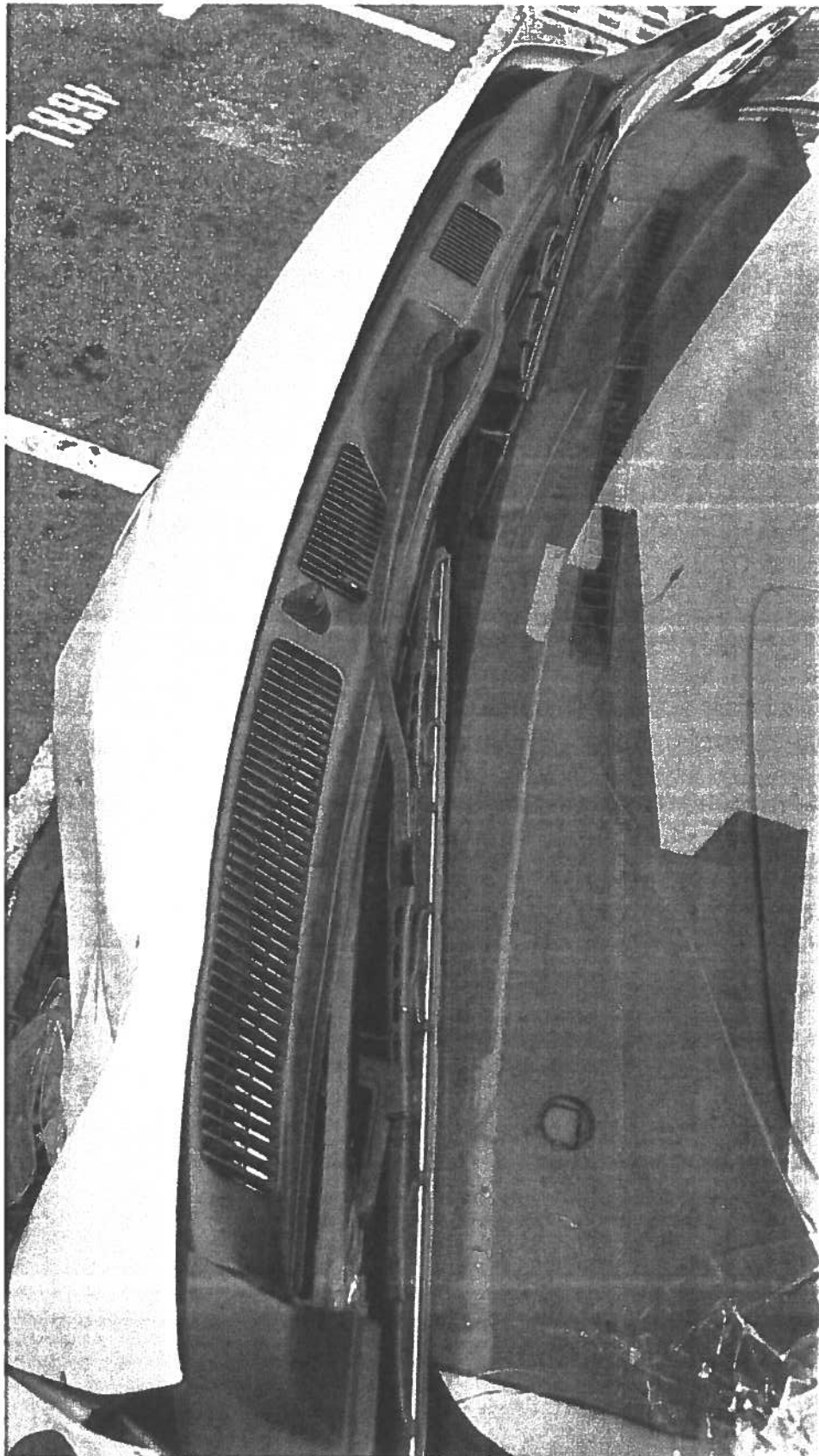

IMAGES #5

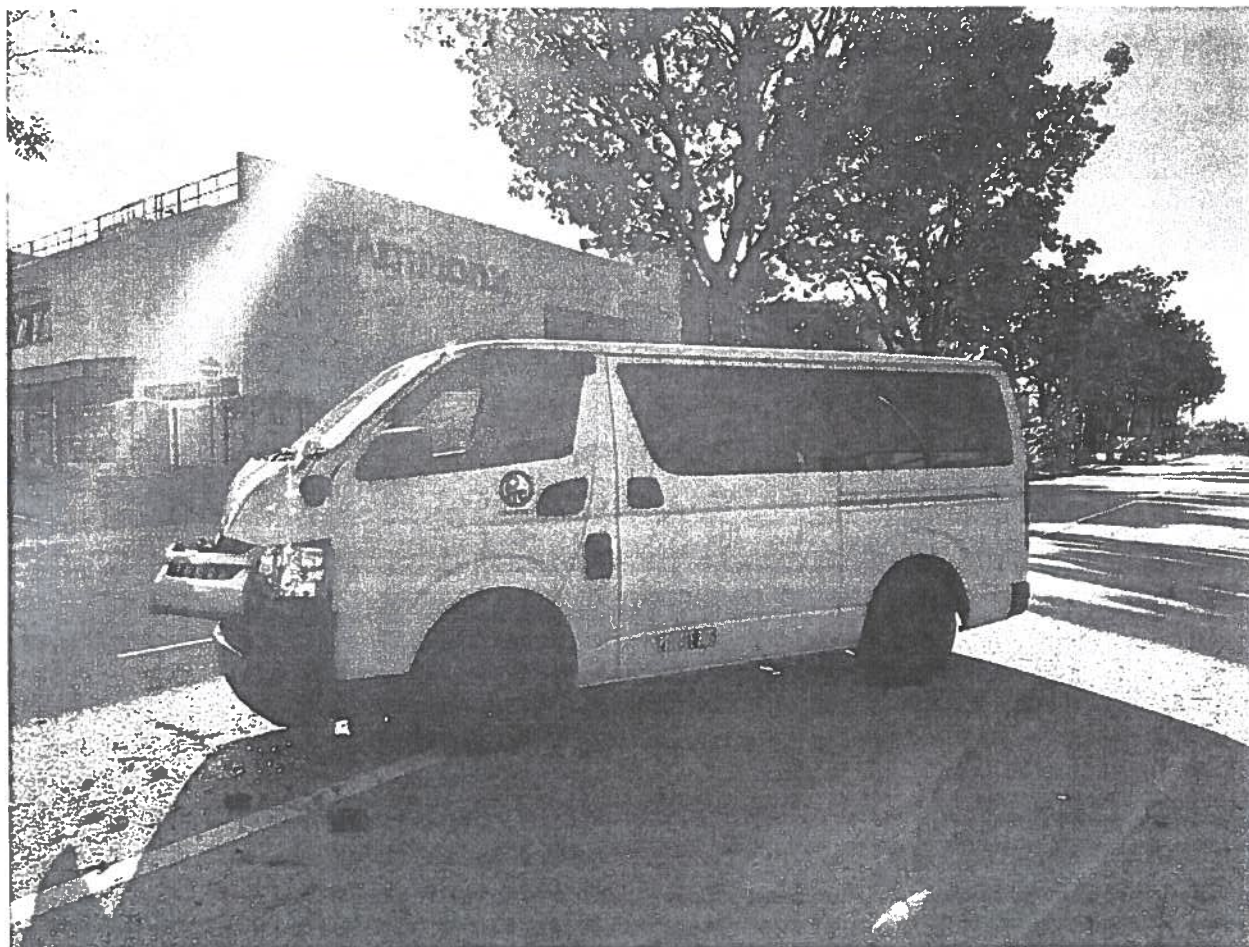

IMAGES #6

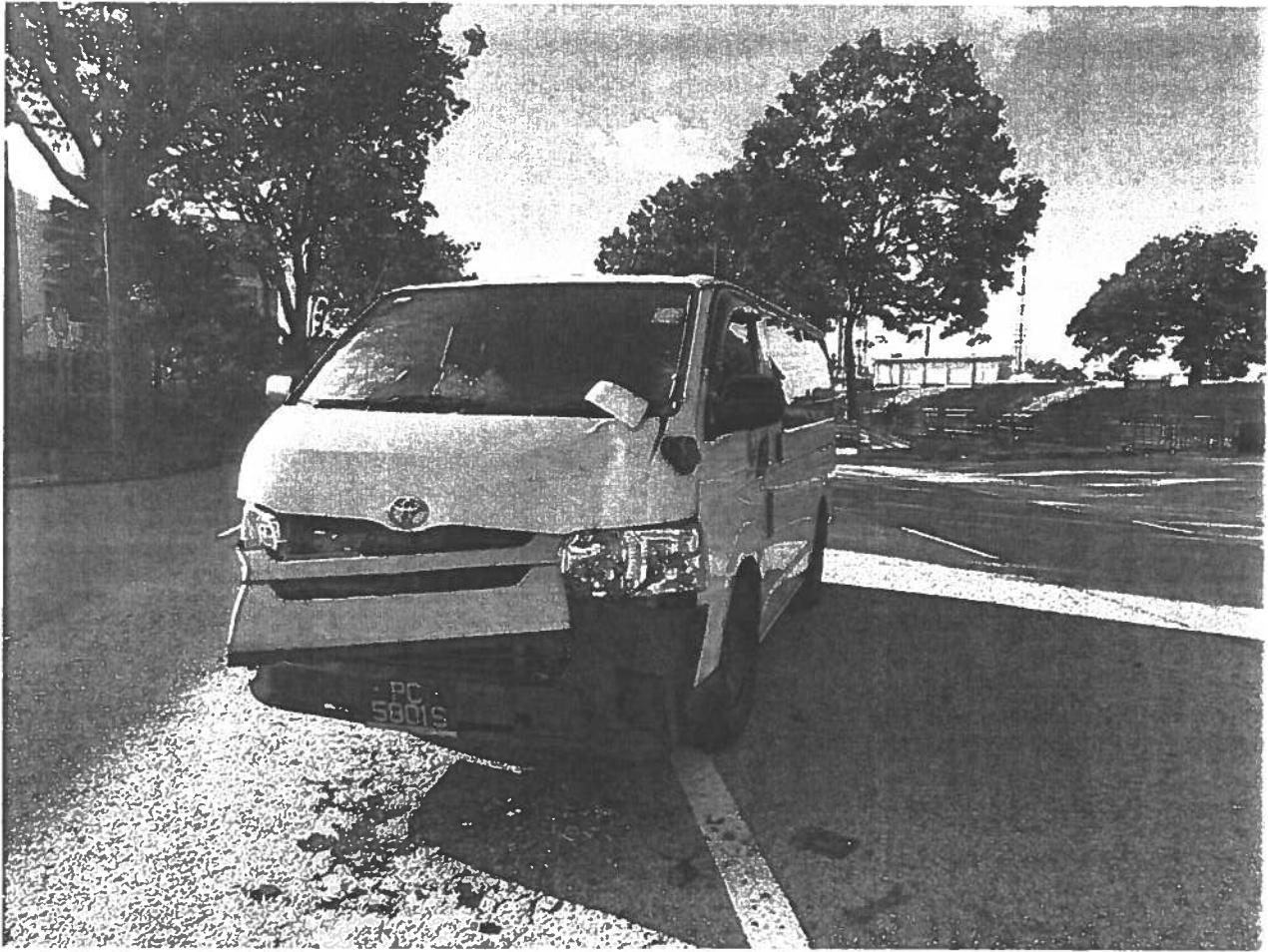







IMAGES #8



IMAGES #9



Annex D

### NOTICE OF REPORTING

This is to confirm that Paing Soe Thu FIN: G6065143X, has reported to the Police a non-injury traffic accident which occurred along Ayer Merbau towards Jurong Island Expressway, on 16/11/2022 at about 0825hrs involving the following vehicles:

PC5801S – Paing Soe Thu

On 16/11/2022 at about 0825hrs, complainant was driving company van PC5801S along the above-mentioned location on the 1<sup>st</sup> lane when the other vehicle bearing PC6235U suddenly made a u-turn from the third lane. I was unable to avoid the collision and collided with the front right side of the vehicle. No one was injured.

2 If this accident was reported to the Police within 24 hours of its occurrence, then he/she has complied with Sec 84(2) of the Road Traffic Act, Cap 276.

Rank/Name of Issuing Officer: Sgt (3) Khairul

Date: 16/11/2022 Time: 1445hrs

S/D Ref: 52

Police Post/Unit: Clementi NPC

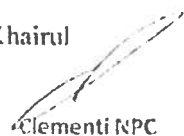
  
Clementi NPC  
Clementi Division  
20 Clementi Ave 5 S(129858)  
Tel: 3360 - 8726999

Original - to be issued to informant

Duplicate - to be submitted to Traffic Police



MS First Capital Insurance Limited (Incorporated in Singapore)  
 6 Raffles Quay #21-00 Singapore 048580  
 Tel: (65) 6222 7311 Fax: (65) 6222 3547  
 60 Raffles Place #21-00 Singapore 048580  
 Tel: (65) 6507 3848 Fax: (65) 6507 3849  
 www.msfirstcapital.com.sg

# CERTIFICATE OF INSURANCE

ORIGINAL

Motor Vehicles (Third-Party Risks and Compensation) Act (Chapter 187)  
 Motor Vehicles (Third-Party Risks and Compensation) Rules, 1987  
 Road Transport Act, 1987 (Malaysia)  
 Motor Vehicles (Third-Party Risks) Rules, 1987 (Malaysia)

Type of Policy: BUSES - FLEET  
 Type of Cover: Third Party  
 Certificate No: D2205899CMFEP/2  
 Vehicle No / Chassis No: PC5811S / KE H2010180584  
 Name of Insured: POH TIONG CHOON LOGISTICS, LIMITED  
 Period of Insurance: 01/07/2012 To 30/06/2013  
 Insured Estimated Value: R 00

## Excess:

\$600,000.00 SECTION II  
 AN ADDITIONAL EXCESS OF \$600,000.00 ON SECTION I IS IMPOSED ON THOSE  
 DRIVERS WHO ARE BELOW 25 YEARS OLD AND/OR WHO HAVE LESS THAN 3 YEARS  
 OF DRIVING EXPERIENCE.  
 ALL EXCESS AMOUNTS ARE SUBJECT TO GST.

Authorised Driver:  
 ANY AUTHORISED DRIVER

Persons or classes of persons entitled to drive:  
 Any Person provided he is in the Insured's employ and is driving on the order or with their permits or

\* Provided that the person driving is permitted in accordance with the licensing or other laws or regulations to drive the Motor Vehicle or has been so permitted, and is not disqualified by order of a Court of Law or by reason of any enactment or regulation which disqualifies from driving the Motor Vehicle.

## Limitations as to use:

Use only for the carriage of passengers or goods in connection with the insured's business (as specified in the Schedule).

## The Policy does not cover:

- (1) Use for racing, pacemaking, reliability trial or speed-testing.
- (2) Use whilst driving a trailer, except the towing (other than for reward) of any one diesel or petrol driven vehicle.

\* This cover is rendered inoperative by Section 16 of the Motor Vehicles (Third-Party Risks and Compensation) Act (Chapter 187) and Section 16 of the Road Transport Act, 1987 (Malaysia), and will be void and of no effect in these respects.

WE HEREBY CERTIFY that the Policy to which this Certificate refers is issued in accordance with the provisions of the Motor Vehicles (Third-Party Risks and Compensation) Act (Chapter 187) and Part IV of the Road Transport Act, 1987 (Malaysia).

MS First Capital Insurance Limited  
 (Approved & Signed)

SUSAN D2205899CMFEP/2

Issued at Singapore on 20/06/2012

Authorised Signature



## SINGAPORE ACCIDENT STATEMENT

### IMPORTANT NOTICE

1. Please report correctly the details of the accident to speed up the claims process.
2. This Form must be completed by the Policyholder and/or the Actual Driver
3. Information provided must be as truthful and accurate as possible. Any wilful misrepresentation or withholding of material facts may allow insurance companies to repudiate policy liability.
4. The issue and acceptance of this Form by insurance companies is not an admission of policy liability on the part of the insurance companies.
5. Any false reporting may be referred to the Police for investigation.
6. This report will be forwarded by the insurers of the GIA Records Management Centre established by the General Insurance Association of Singapore (GIA) for archiving and that copies of this report will, for a fee, be made available upon application by interested parties.
7. By the lodgement of this report to the insurers, you hereby consent to the archiving of this report at the centre and to copies of the report being made available aforesaid.

### ACCIDENT STATEMENT

Date of Submission	17/11/2022 12:04 (SGT)
Reported by	Both Policyholder and Actual Driver
Date of Accident	16/11/2022 08:22 (SGT)
Exact Location of Accident	Ayer Merbau Rd, Singapore
Additional Location Information	AYER MERBAU RD, TOWARDS JURONG ISLAND
Country/State of Loss	Singapore

### DETAILS OF OWN VEHICLE

Vehicle Registration Number	PC6235U
INSURED/POLICYHOLDER	
Is company?	Yes
Name Of Registered Owner	ROTARY IMC PTE LTD

#### VEHICLE PARTICULARS

Manufacturer	Nissan
Model	Nv350
Variant	-
Vehicle Category	Commercial vehicle
Transmission	Auto
CC	2488

#### INSURANCE COMPANY

Name of Insurance Company	Lonpac Insurance Bhd
Policy Number / Cover Note Number	222VC30113434

#### DRIVER

Name of Driver	SELVARAJU PRABHAKARAN
Work Permit No	G8233732L
Address	ASPRI-WESTLITE PAPAN, BLK 5
Address complement	#16-07
Postcode	619420
Does Driver Own Other Vehicles?	No

#### GENERAL INFORMATION OF THE ACCIDENT

Type of Accident	Collision - U-Turn
------------------	--------------------

Weather Conditions

Clear

OTHER INFORMATION

Was any foreign vehicle involved in the accident?	No
Was anybody injured in the Accident?	No
Was any other vehicle or property damaged?	Yes
Number of Passengers (Including Driver)	1
Translator's name	-
Translator's ID	-
Translator's phone number	-
Translator's email	-
Original language used in the statement	-

CIRCUMSTANCES OF ACCIDENT

REFER TO SKETCH PLAN & SUMMARY

ATTACHMENT(S)

Are accident photos available for attachment?	Yes
Was there any video captured by Car Camera?	No

DETAILS OF OTHER VEHICLE PROPERTY 1

Vehicle Registration Number	PC5801S
Vehicle Manufacturer	-
Vehicle Model	-
Vehicle Variant	-
Vehicle Colour	-
Vehicle Category	Commercial vehicle
Name of Driver	-
Insurance Company Name	-

**Describe Circumstance of the Accident**

ON 16/11/2022 @ 0822HRS, I WAS DRIVING MY VEHICLE A (PC6235U) ALONG AYER MERBAU RD TWDS JURONG ISLAND HWY. I STOPPED MY VEHICLE A (PC6235U) ON THE LEFT TO CHECKED CLEAR BEFORE MAKING 3 POINT TURN. THE ROAD WAS CLEARED AND I SLOWLY PROCEED TO MY RIGHT, SUDDENLY I FELT A HUGE IMPACT FROM MY RIGHT. I WAS SHOCKED BECAUSE I HAVE CHECKED CLEAR BEFORE I PROCEED. I WAS STUCK IN MY VAN DUE TO THE DAMAGED DOOR AND MY ACCELERATOR PEDAL WAS JAM. I ALIGHTED TO CHECK AND FOUND OUT THAT VEHICLE B (PC5801S) FRONT LEFT PORTION HAD COLLIDED ONTO THE FRONT RIGHT SIDE PORTION OF MY VEHICLE A (PC6235U).  
WE THEN ENGAGE FOR THE TOW TRUCK SERVICE TO TOW MY VEHICLE A (PC6235U).

**Declaration**

I/We declare the foregoing particulars are true in every respect.



Policyholders Signature / Date & Time

Driver's Signature (if driver is not the policyholder) / Date & Time



Witnessed by Reporting Centre Personnel  
(Name as in NRIC ID card)

**SKETCH PLAN**

**IMPORTANT NOTICE**

1. Please report correctly the details of the accident to speed up the claims process.
2. This Form must be completed by the Policyholder and/or the Actual Driver.
3. Information provided must be as truthful and accurate as possible. Any wilful misrepresentation or withholding of material facts may allow insurance companies to repudiate policy liability.
4. The issue and acceptance of this Form by insurance companies is not an admission of policy liability on the part of the insurance companies.
5. **Any false reporting may be referred to the Traffic Police Department for investigation.**
6. This report will be forwarded by the insurers to the GIA Records Management Centre established by the General Insurance Association of Singapore (GIA) for archiving and that copies of this report will for a fee be made available upon application by interested parties.
7. By the lodgement of this report to the insurers, you hereby consent to the archiving of this report at the centre and to copies of the report being made available aforesaid.

**8. Consent under the Personal Data Protection Act (PDPA)**

I understand, acknowledge, agree and consent that:

- (a) My insurer, my workshop and the General Insurance Association of Singapore ("GIA") may/are permitted to collect, use, disclose and/or process my personal data/personal information set out in this [form] and any other personal information provided by me or possessed by my insurer (collectively the "Personal Information") and disclose and transfer such Personal Information to all insurer(s) who have insured vehicle(s) involved in this accident (all insurer(s) who have insured vehicle(s) involved in this accident shall be collectively referred to as the "Insurers"), the Insurers' lawyers/law firms, the Monetary Authority of Singapore and any relevant government agency/authority (such as the police), for the purpose(s) of
  - (i) processing, handling and/or dealing with my claims including the settlement of the claims and any necessary investigations relating to the claims;
  - (ii) investigating the accident and/or my claims;
  - (iii) carrying out and/or dealing with my instructions or responding to any enquiries by me;
  - (iv) administering my claims (including the mailing of correspondence, statements, invoices, reports or notices to me, which could involve disclosure of certain personal data about me to bring about delivery of the same as well as on the external cover of envelopes/mail packages); and/or
  - (v) complying with applicable law in administering, processing, handling and/or dealing with my claims (collectively the "Purposes")
- (b) all insurer(s) who have insured vehicle(s) involved in this accident and the Insurers' lawyers/law firms, may/are permitted to collect, use, disclose and/or process my Personal Information for one or more of the above Purposes; and
- (c) my Personal Information may/can be disclosed by any of the Insurers and/or GIA to their third-party service providers or agents (including their lawyers/law firms), which may be sited outside of Singapore, for one or more of the above Purposes.



Policyholder's Signature / Date & Time

Driver's Signature (if driver is not the policyholder) / Date & Time

Witnessed by Reporting Centre Personnel (Name as in NR Card) / Date & Time

**Sketch Plan**

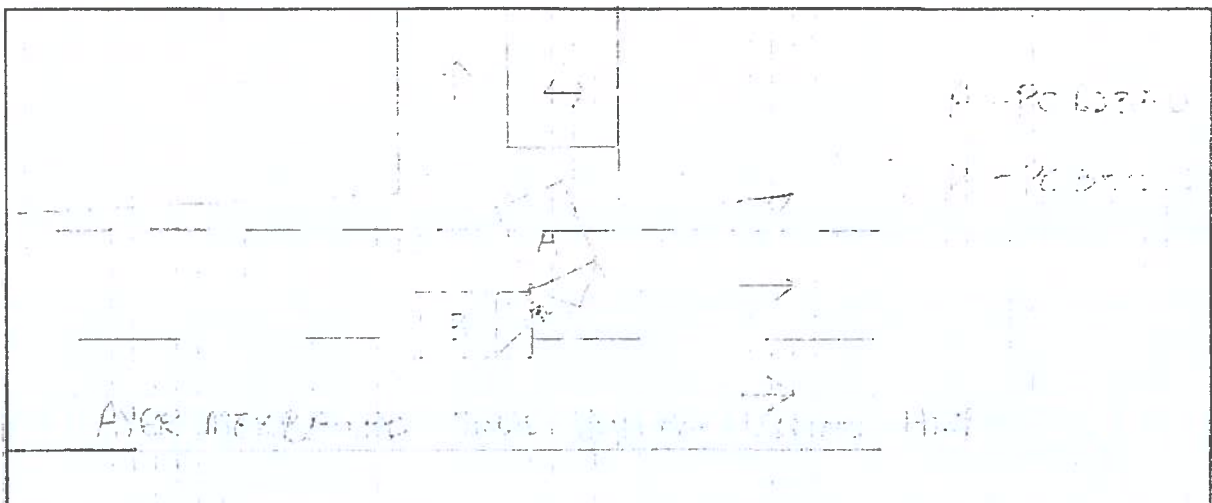













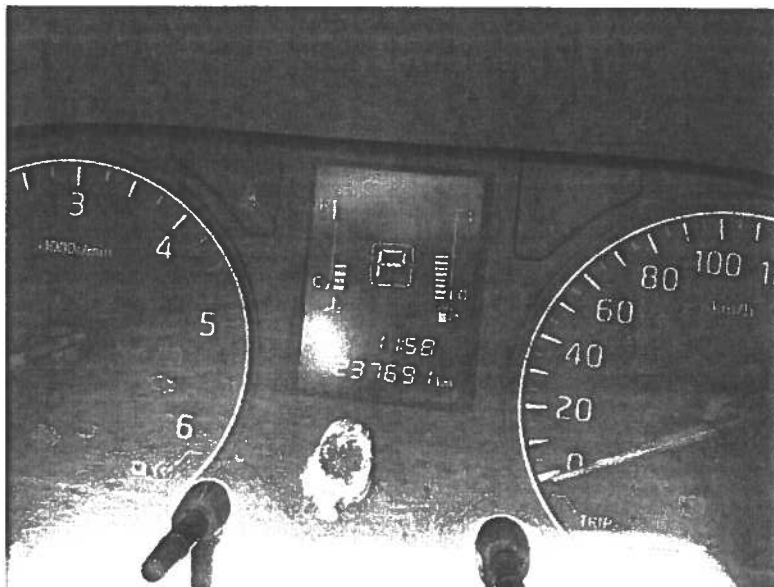
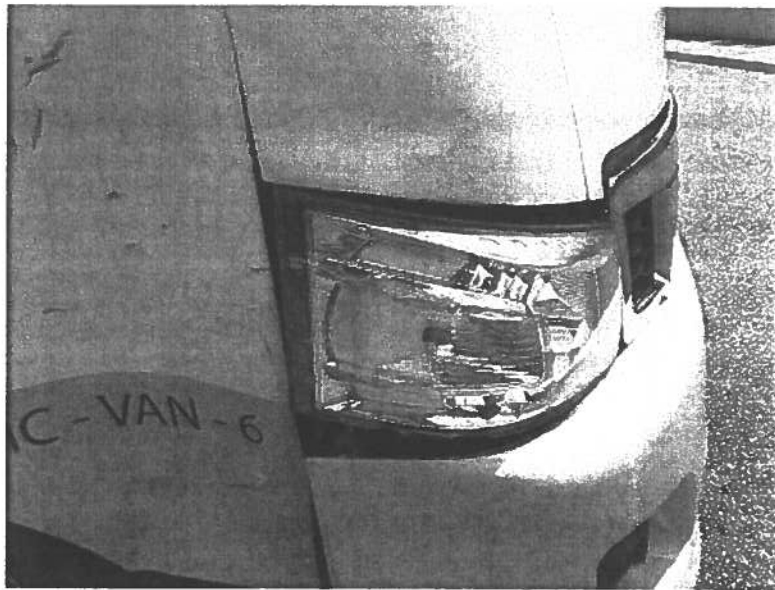



**IMPORTANT NOTE:** Please submit the completed Addendum form to the same Accident Reporting Centre with whom you submitted the Original Report.

### ADDENDUM

**(A) PARTICULARS OF PERSON MAKING THE AMENDMENTS:**

Original Report No: SW0E22BG0001 Vehicle Registration No: W 1155 U  
 Name (as shown in NRIC): Lim Jia Hui NRIC/FIN/Passport No: 2000000000000  
 (\* Vehicle Driver/Vehicle Owner) (\*) Please delete as appropriate  
 Address: \_\_\_\_\_ Singapore ( )  
 Contact (Tel): \_\_\_\_\_ Mobile No.: 9777 7777  
 Email Address: lim.jia.hui@gmail.com  
 Date of Accident: 11/11/2022 Time of Accident: 11:11  
 Place of Accident: Angkor Wat, 100, Singapore Island  
 Insurance Company: ABC

**(B) ADDITIONAL INFORMATION /AMENDMENTS:**

I have made a report on the above-mentioned accident and would like to include additional information or make the following amendments:

1. Added to the insurance claim
2. Added to the report with the Police, P. 100



Policyholder / Driver's Signature  
 Date: 20/11/2022

Reporting Centre Personnel's Signature  
 Name: Lim Jia Hui  
 NRIC/FIN No.: 2000000000000  
 Date: 20/11/2022

**LONPAC INSURANCE BHD (S98FC5635C)**

(Incorporated in Malaysia)  
 Singapore Office: 200, Raffles Road #17-04-05, The Centaurus, Singapore 110575  
 Tel: (65) 4360 2245 Fax: (65) 4360 2747 Website: www.lonpac.com.sg  
 GST Reg No: T0-0025635-C

CONFIDENTIAL

M7630

**CERTIFICATE OF INSURANCE**

MOTOR VEHICLES (THIRD PARTY RISKS AND COMPENSATION) ACT (CHAPTER 160)  
 MOTOR VEHICLES (THIRD PARTY RISKS AND COMPENSATION) RULES 1992  
 ROAD TRANSPORT ACT 1987 (MALAYSIA)  
 MOTOR VEHICLES (THIRD PARTY RISKS) RULES 1998 (MALAYSIA)

Certificate No. : Z22V430115454 Type of Cover : COMPREHENSIVE

1. Index Mark and Vehicle Registration Number : NISSAN TR350 HR MICRON  
 2.3.4DR SAT AKE DEAR  
 PC 6255U

2. Name of Policy Holder : ROTARY INCORPORATED

3. Effective date of the Commencement of Insurance for the purpose of the Act : 31/08/2022

4. Date of Expiry of the Insurance : 30/08/2023

5. Persons or Classes of Persons entitled to drive

(A) THE POLICYHOLDER, (B) ANY OTHER PERSON WHEN IN DRIVING ON THE POLICYHOLDER'S ORDER OR WITH HIS/HER PERMISSION.

Provided that the person driving is permitted in accordance with the licensing or other laws or regulations to drive the Motor Vehicle, or has been so permitted and is not disqualified by order of a Court of Law or by reason of any enactment or regulation in that behalf from driving the Motor Vehicle.

6. Limitations as to use

USE ONLY FOR THE CARRIAGE OF PASSENGERS OR GOODS IN CONNECTION WITH THE POLICYHOLDER'S BUSINESS. THE POLICY DOES NOT COVER: (1) USE FOR RACING, PACE-MAKING, RACEABILITY TRIAL OR SPEED-TESTING, (2) USE WHILE DRAWING A TRAILER, EXCEPT THE TOWING (OTHER THAN FOR RECOVERY OF ANY ONE DISABLED MECHANICALLY PROPELLED VEHICLE). Geographical Areas within the Republic of Singapore only.

Excess : S\$1500.00 (SECTION 1)  
 S\$2500.00 (SECTION 1) ADDITIONAL EXCESS FOR YOUNG  
 AND/OR INEXPERIENCED DRIVERS  
 S\$100.00 WINDSCREEN EXCESS (EXCESS WILL BE DOUBLED  
 ON SUBSEQUENT CLAIMS)

Condition : ACCIDENT REPAIRS AT LONPAC'S AUTHORIZED WORKSHOPS

\* Limitations rendered inoperative by Section 95 of the Road Transport Act 1987 (Malaysia) or Section 8 of the Motor Vehicles (Third Party Risks and Compensation) Act (Cap 160) Republic of Singapore and not to be included under heading

We hereby certify that this covering Note is issued in accordance with the provisions of Part IV of the Road Transport Act 1987 (Malaysia) and Motor Vehicles (Third Party Risks and Compensation) Act (Cap 160) Republic of Singapore

H. P. Owner : TAN CHENG CREDIT COE LTD

*Circle*

CHIEF EXECUTIVE  
 (Singapore Branch)

Printed at: 200 Raffles Road #17-04-05, The Centaurus, Singapore 110575  
 Date: 2022

Page 10/11

## Enquire Vehicle Owner Details ( As At 16 Nov 2022 / 08:25:00 )

### Vehicle Owner Details

Owner ID Type:	Owner ID:
Company	199901781G
Owner Name:	Registered Address Type:
ROTARY IMC PTE LTD	Private Residential (Condo Apt or House) / Shopping / Office Complexes
Registered Block/House No.:	Registered Street Name:
17	TUAS AVENUE 20
Registered Unit No.:	Registered Building Name:
-	-
Registered Postal Code:	
638828	

### Vehicle Insurance Details

Vehicle No.:	Make Description/Model:
PC6235U	NISSAN / NV350 HR MICROBUS 2.5 4DR 5AT ABS D/AB
Insurance Company Name:	
LONPAC INSURANCE BHD	