

NATIONAL Assessment Centre Services

(wef 1 Jan 05)

SL0Y23700001

Date In: 12/01/2023 12:17

Ref No: CB9M862800707814

Veh No: SLA 8022L

D.O.A: 13/01/2023 07:48

OD / TP / Reporting Only

TP Insurer:

Job description

SAS e-filing

E-mail (within 3hrs, AIC 2hrs)

i-Motor Claim Form

i-Motor W/O (Within: OD 2hrs, TP 4hrs)

i-Photo Uploaded

Assessment/Survey Report

Ass't Report by Fax / Hand to Owner/Wksp

Date & Time Completed

Done by

Preferred Wksp / INC Assign Wksp / QW: (

Tel:

Fax:

TP Particulars:

Veh No: CB9966H

INC () / Non-INC ()

Owner / Driver: (

Tel:

Policy No: (

Period: (

Cover Type: (

Confirmed by: (

Date:

Time:

Insured/Driver Liability: (

%) [Note-Est. Status (WO): N: 0-20%; P: 21-79%; F: 80-100%]

Year of Registration: (

Warranty: YES () / NO ()

Excess: (\$

) Loading: \$1,000 () / \$2,000 ()

General Remarks:-

() Walk-In Customer : Customer's information strictly Confidential & Strictly NO refer of repairer.

() Total Loss Case : to e-mail Insurer URGENTLY.

Drive-In () / Towed-In () ; Invoice: YES () / NO () ; Towing Co: ()

Remarks:- (INC hotline: 6788 6616)

Date & Time Completed

Done by

1) Apply for Transport Allowance () / Courtesy Car ()

2) QC Check / Post Repair Inspection ()

3) Upload Resurvey Photo [Repair Cost > \$3000] ()

Injury :

Date/Time

Actions

Invoice Preparation Checklist

Amf (\$)

Amf

Est. Bill

Add

Claimant's Particulars:-

Driver/Owner:

Contact No:

Damaged Portion:

QC Checked by (Engr-In-Charge):

Auditors' Comments:-

- 1) AR : Accident Reporting (\$30);
- 2) DA : Damage Assessment (\$100); INC (\$80)
- 3) TF : Towing Fee \$40/\$45
- 4) FT : Follow-Through Survey \$120
- 5) FT : Follow-Through Survey (Resurvey) \$30
- For claiming against INC Only (wef 10 Jan 2005)
- 6) TR : Re-inspection \$75
- 7) N1 : Idao DA + SMRT Survey \$160
- 8) NTUC Additional Services:-
- ON*
- *N5: Courtesy Car / Tpl Allowance \$5
- *N6: Repair Co-ordination \$10
- *N7: Post Repair Inspection \$25
- *N8: DV / Collect Excess Coordination \$5
- TP (N11) : TP (Non INC) against INC \$20
- 9) N12: Idao Mobile \$30

Invoice dated

Fee Charged

Invoice dated

Fee Charged

Cat. 1:

Cat. 2 / 3:

SINGAPORE ACCIDENT STATEMENT

IMPORTANT NOTICE

1. Please report correctly the details of the accident to speed up the claims process.
2. This Form must be completed by the Policyholder and/or the Actual Driver
3. Information provided must be as truthful and accurate as possible. Any wilful misrepresentation or withholding of material facts may allow insurance companies to repudiate policy liability.
4. The issue and acceptance of this Form by insurance companies is not an admission of policy liability on the part of the insurance companies.
5. Any false reporting may be referred to the Police for investigation.
6. This report will be forwarded by the insurers of the GIA Records Management Centre established by the General Insurance Association of Singapore (GIA) for archiving and that copies of this report will, for a fee, be made available upon application by interested parties.
7. By the lodgement of this report to the insurers, you hereby consent to the archiving of this report at the centre and to copies of the report being made available aforesaid.

ACCIDENT STATEMENT

| | |
|---------------------------------|--------------------------------|
| Date of Submission | 13/07/2023 12:17 (SGT) |
| Reported by | Actual Driver |
| Date of Accident | 13/07/2023 07:45 (SGT) |
| Exact Location of Accident | Jurong Town Hall Rd, Singapore |
| Additional Location Information | TOWARDS JURONG TOWN HALL |
| Country/State of Loss | Singapore |

DETAILS OF OWN VEHICLE

| | |
|-----------------------------|----------|
| Vehicle Registration Number | SLA8022L |
|-----------------------------|----------|

INSURED/POLICYHOLDER

| | |
|--------------------------|----------------------|
| Is company? | No |
| Name Of Registered Owner | KUO LI LIAN ELAINE |
| NRIC No | SXXXX874H |
| Email Address | hcrmyself@gmail.com |
| Mobile Phone No | (Phone) +65-90304175 |
| Alternative Phone No | - |

VEHICLE PARTICULARS

| | |
|--|---------------------------|
| Manufacturer | Toyota |
| Model | Corolla |
| Variant | - |
| Exact purpose for which vehicle was being used at time of accident | Private use |
| Are you claiming under your own insurance policy for repair to your vehicle? | No - Claiming third party |
| Vehicle Category | Private car |
| Transmission | Auto |
| CC | 1598 |

INSURANCE COMPANY

| | |
|-----------------------------------|--------------------------------------|
| Name of Insurance Company | MSIG Insurance (Singapore) Pte. Ltd. |
| Policy Number / Cover Note Number | A 300274378 QMY |

DRIVER

| | |
|----------------|-----------------------------|
| Name of Driver | KUO SIEW YEE @ KEH CHEW GEE |
| NRIC No | SXXXX606J |
| Date Of Birth | 27/01/1938 |
| Occupation | Indoor |

| | |
|--|----------------------|
| Date Of Driving Pass | 25/07/1968 |
| Driving experience | 55 YEARS |
| Gender | Male |
| Mobile Number | (Phone) +65-90304175 |
| Alt. Phone Number | - |
| Email Address | hcrmyself@gmail.com |
| Address | 21 WEST COAST WAY |
| Address complement | - |
| Postcode | 127009 |
| Is the driver the policyholder? | No |
| If No, Relationship of the Driver with the Insured | Parent |
| Does Driver Own Other Vehicles? | No |
| Vehicle Registration Number of Other Vehicle Owned by Driver | - |
| Insurance Company of Other Vehicle Owned by Driver | - |

GENERAL INFORMATION OF THE ACCIDENT

| | |
|--------------------------|--------------------------|
| Type of Accident | Collision - Head to Rear |
| Weather Conditions | Clear |
| Road Surface | Dry |

OTHER INFORMATION

| | |
|---|-----|
| Was any foreign vehicle involved in the accident? | No |
| Number of vehicles involved in the accident | 2 |
| Was anybody injured in the Accident? | No |
| Was any injured conveyed to hospital by ambulance? | - |
| Was any other vehicle or property damaged? | Yes |
| Number of Passengers (Including Driver) | 2 |
| Has the driver been approached by unknown person(s) soliciting/offering accident claims assistance? | No |
| Translator's name | - |
| Translator's ID | - |
| Translator's phone number | - |
| Translator's email | - |
| Original language used in the statement | - |

PASSENGER 1

| | |
|--------------|--------------------|
| Name | KUO LI LIAN ELAINE |
| Gender | Female |

DETAILS OF POLICE ACTION

| | |
|---|----|
| Was the accident reported to the police? | No |
| Was notice of intended Prosecution given? | No |
| If yes, against whom? | - |

CIRCUMSTANCES OF ACCIDENT

PLEASE REFER TO SKETCH PLAN

ATTACHMENT(S)

| | |
|---|-----|
| Are accident photos available for attachment? | Yes |
| Was there any video captured by Car Camera? | No |

DETAILS OF OTHER VEHICLE PROPERTY 1

| | |
|-----------------------------------|---------|
| Vehicle Registration Number | CB9966H |
| Vehicle Manufacturer | - |
| Vehicle Model | - |
| Vehicle Variant | - |

| | |
|---|--------------------|
| Vehicle Colour | - |
| Vehicle Category | Commercial vehicle |
| Name of Driver | - |
| Contact Number | - |
| Address | - |
| Address complement | - |
| Postcode | - |
| Insurance Company Name | - |
| Nature Of Damage | - |
| Details of property damaged in accident | - |
| No. Of Passenger (Including Driver) | - |

SKETCH PLAN

IMPORTANT NOTICE

VEHICLE NO:
DATE OF ACCIDENT:

1. Please report correctly the details of the accident to speed up the claims process.
2. This Form must be completed by the Policyholder and/or the Authorised Driver.
3. Information provided must be as truthful and accurate as possible. Any wilful misrepresentation or withholding of material facts may allow insurance companies to repudiate policy liability.
4. The issue and acceptance of this Form by insurance companies is not an admission of policy liability on the part of the insurance companies.
5. Any false reporting may be referred to the Police for investigation.
6. The report will be forwarded by the insurers of the GIA Records Management Centre established by the General Insurance Association of Singapore (GIA) for archiving and that copies of this report will for a fee be made available upon application by interested parties.
7. By the lodgement of this report to the insurers, you hereby consent to the archiving of this report at the centre and to copies of the report being made available aforesaid.

8. Consent under the Personal Data Protection Act (PDPA)

I understand, acknowledge, agree and consent that:

(a) My insurer, my workshop and the General Insurance Association of Singapore ("GIA") may/are permitted to collect, use, disclose and/or process my personal data/personal information set out in this [form] and any other personal information provided by me or possessed by my insurer (collectively the "Personal Information") and disclose and transfer such Personal Information to all insurer(s) who have insured vehicle(s) involved in this accident (all insurer(s) who have insured vehicle(s) involved in this accident shall be collectively referred to as the "Insurers"), the Insurers' lawyers/law firms, the Monetary Authority of Singapore and any relevant government agency/authority (such as the police), for the purpose(s) of:

(i) processing, handling and/or dealing with my claims including the settlement of the claims and any necessary investigations relating to the claims;

(ii) investigating the accident and/or my claims;

(iii) carrying out and/or dealing with my instructions or responding to any enquiries by me;

(iv) administering my claims (including the mailing of correspondence, statements, invoices, reports or notices to me, which could involve disclosure of certain personal data about me to bring about delivery of the same as well as on the external cover of envelopes/mail packages); and/or

(v) complying with applicable law in administering, processing, handling and/or dealing with my claims.

(collectively the "Purposes")

(b) all insurer(s) who have insured vehicle(s) involved in this accident and the Insurers' lawyers/law firms, may/are permitted to collect, use, disclose and/or process my Personal Information for one or more of the above Purposes; and

(c) my Personal Information may/can be disclosed by any of the Insurers and/or GIA to their third party service providers or agents (including their lawyers/law firms), which may be sited outside of Singapore, for one or more of the above Purposes.

Policyholder's Signature / Date &
Time

Driver's Signature (If driver is not the policyholder) / Date
& Time

Witnessed by Reporting Centre
Personnel

Sketch Plan

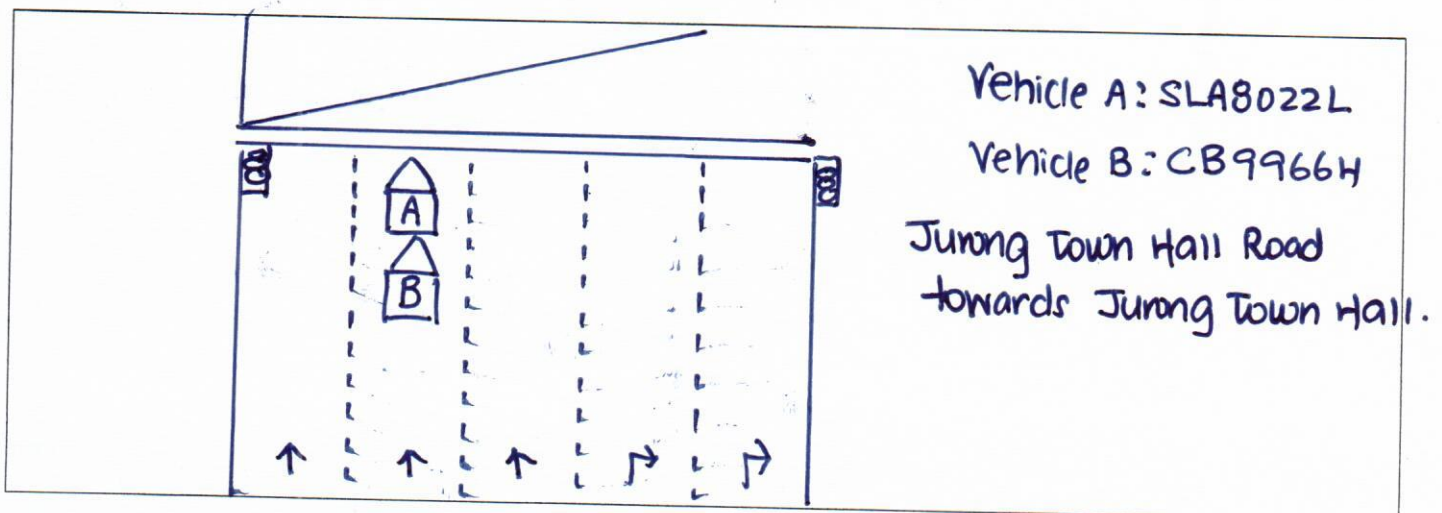

Describe Circumstances of the Accident VEHICLE NO: SLA8022L

DATE OF ACCIDENT: 0745Hrs

I was travelling along Jurong Town Hall Road towards Jurong Town Hall on 13/07/23 at about 0745Hrs

As I prepared myself to stop due to the yellow light turning to red, Vehicle B came from behind and hit onto my almost stationary Vehicle A.

REPORTING ONLY ()

OWN DAMAGE ()

THIRD PARTY ☒

OWN WORKSHOP ()

Declaration NOTE: DO NOTE THAT YOU MAY HAVE 14-DAYS TIMEFRAME FOR YOU TO SUBMIT AN OWN DAMAGE CLAIM UNDER YOUR POLICY. PLEASE REFER TO YOUR POLICY FOR MORE INFORMATION.

I/We declare the foregoing particulars are true in every respect.

Policyholder's Signature / Date & Time

Driver's Signature (If driver is not the policyholder) / Date & Time

Witnessed by Reporting Centre Personnel

ACCIDENT REPORTING FORM

Date of Accident: 13/07/2023 Time of Accident: 7:45^{am} (24Hrs)
Vehicle No: SLA 8022 L Vehicle Make/Model: Toyota Altis
Exact Location of Accident: Jurong Town Hall Road towards Jurong Town Hall
Owner's Name/NRIC: Kuo Li Lian Elaine / S7538874H
Driver's Name/NRIC: Kuo Siew Yee / S1157606J
Driver's Contact: 90304175 Insurance Co & Policy No: MSIG Ins 300274378 GMY
Driver's Email Address: hcrmyself@gmail.com
Relationship between Owner & Driver: Spouse/Children/Friend/Parents/Others specify: Daughter / Father
Reporting Party: 1) Owner 2) Driver 3) Owner & Driver
What do you wish to claim (Please circle one only)
1) Own Insurance 2) Other Vehicle (The one you want to claim against) 3) Reporting (For Recording Purposes)
Exact Purpose for which the vehicle was being used at time of accident? (Please circle one only)
Private Use / Work Purpose
Weather Condition & Road Conditions?
Clear & Dry / Raining & Wet / After-Rain & Wet / Drizzling & Wet
Occupation
Indoor / Outdoor
Any Injuries? (MC of 3 Days or more, police report is required)
Yes / No If Yes, which police station? _____
The Other Party (Vehicle B) Details
Driver's Name/IC: _____ Vehicle No: CD 9966 H
Insurance Company: _____ Driver's Contact: _____
(If more than 2 vehicles involved, please indicate the other party vehicle numbers below)
Other Vehicle (Vehicle C): _____
Passengers
Vehicle A: 1 Driver 1 Passenger (Female)
Vehicle B: 1 Driver 0 Passenger
Language Used
Mandarin / English / Malay / Tamil / OTHERS: _____

**MSIG**

MSIG Insurance (Singapore) Pte. Ltd.
4 Shenton Way, #21-01, SGX Centre 2, Singapore 068807
Tel +65 6827 7888, Fax +65 6827 7800
Co.Reg No. 200412212G GST Reg. No. 20-0412212G
A Member of **MS&AD** INSURANCE GROUP

CERTIFICATE OF INSURANCE

ROAD TRANSPORT ACT 1987 (MALAYSIA), ROAD TRANSPORT (AMENDMENT) ACT 2019 (MALAYSIA)
THE MOTOR VEHICLES (THIRD-PARTY RISKS) RULES, 1959 (MALAYSIA)
THE MOTOR VEHICLES (THIRD-PARTY RISKS AND COMPENSATION) ACT (CAP. 189 OF THE REVISED EDITION)
(REPUBLIC OF SINGAPORE)
THE MOTOR VEHICLES (THIRD-PARTY RISKS AND COMPENSATION) RULES, 1996 EDITION (REPUBLIC OF SINGAPORE)
OR ANY AMENDMENT, ACT OR ACTS PASSED IN SUBSTITUTION THEREOF.

**MOTORMAX PLUS
Comprehensive****Certificate No.** A 300274378 QMY**Excess :** SGD500**Windscreen Excess :** SGD100

1. **Index Mark and Registration Number of Vehicle**
SLA8022L

2. **Name of Policyholder**
Kuo Li Lian Elaine

3. **Effective Date of the Commencement of Insurance for the purposes of the Act**
17/03/2023

4. **Date of Expiry of Insurance**
16/03/2024

5. **Persons or Classes of Persons entitled to drive***
Kuo Li Lian Elaine

Any other person provided he is driving on the Policyholder's order or with the Policyholder's permission.

*Provided that the person driving is permitted in accordance with the licensing or other laws or laws or regulations to drive the Motor Vehicle or has been so permitted and is not disqualified by order of a Court of Law or by reason of any enactment or regulation in that behalf from driving the Motor Vehicle.

6. **Limitations as to Use ***

Use only for social domestic and pleasure purposes and for the Policyholder's business. The Policy does not cover use for hire or reward racing pace-making reliability trial speed-testing the carriage of goods other than samples in connection with any trade or business or use for any purpose in connection with the Motor Trade.

* Limitations rendered inoperative by Section 8 of the Motor Vehicles (Third-Party Risk and Compensation) Act (Chapter 189) and Chapter 95 of the Road Transport Act, 1987 (Malaysia), are not to be included under these headings.

PLEASE NOTE ALL CLAIMS RELATED REPAIR CAN BE CARRIED OUT AT ANY WORKSHOP OF YOUR CHOICE OR AT ANY MSIG AUTHORISED WORKSHOP. REFER TO MSIG.COM.SG FOR LIST OF AUTHORISED WORKSHOPS.

This Certificate is not transferable to a new owner of the vehicle. If for any reason the Policy is terminated during its currency, the Certificate must be returned to the insurer within 7 days of the termination or if the Certificate has been lost or destroyed, a Statutory Declaration to that effect must be made. Failure to comply with this obligation is an offense under the Motor Vehicles (Third Party Risks and Compensation) Act (Cap. 189).

I/WE HEREBY CERTIFY that the Policy to which this Certificate relates is issued in accordance with the provisions of the Motor Vehicles (Third-Party Risks and Compensation) Act (Chapter 189) and Part IV of the Road Transport Act, 1987 (Malaysia) or any Amendment, Act or Acts passed in substitution thereof.

MSIG Insurance (Singapore) Pte. Ltd.

Approved Insurers

Mack Eng
Chief Executive Officer