

SINGAPORE ACCIDENT STATEMENT

IMPORTANT NOTICE

1. Please report correctly the details of the accident to speed up the claims process.
2. This Form must be completed by the Policyholder and/or the Actual Driver
3. Information provided must be as truthful and accurate as possible. Any wilful misrepresentation or withholding of material facts may allow insurance companies to repudiate policy liability.
4. The issue and acceptance of this Form by insurance companies is not an admission of policy liability on the part of the insurance companies.
5. Any false reporting may be referred to the Police for investigation.
6. This report will be forwarded by the insurers of the GIA Records Management Centre established by the General Insurance Association of Singapore (GIA) for archiving and that copies of this report will, for a fee, be made available upon application by interested parties.
7. By the lodgement of this report to the insurers, you hereby consent to the archiving of this report at the centre and to copies of the report being made available aforesaid.

ACCIDENT STATEMENT

Date of Submission	26/05/2023 16:00 (SGT)
Reported by	Both Policyholder and Actual Driver
Date of Accident	25/05/2023 15:24 (SGT)
Exact Location of Accident	53 Ubi Rd 1, Singapore 408698
Additional Location Information	Infront of 53 Ubi Road 1
Country/State of Loss	Singapore

DETAILS OF OWN VEHICLE

Vehicle Registration Number	SMT5636Z
-----------------------------	----------

INSURED/POLICYHOLDER

Is company?	No
Name Of Registered Owner	Lee Chiew Muay
NRIC No	SXXXX130B
Email Address	wendy.lee@premiumauto.com.sg
Mobile Phone No	(Phone) +65-96319428
Alternative Phone No	-

VEHICLE PARTICULARS

Manufacturer	Audi
Model	Q3
Variant	Audi Q3 Sportback 1.4 TFS
Exact purpose for which vehicle was being used at time of accident	Private use
Are you claiming under your own insurance policy for repair to your vehicle?	No - Claiming third party
Vehicle Category	Private car
Transmission	Auto
CC	1395

INSURANCE COMPANY

Name of Insurance Company	AIG Asia Pacific Insurance Pte. Ltd.
Policy Number / Cover Note Number	2070096456-02

DRIVER

Name of Driver	Lee Chiew Muay
NRIC No	SXXXX130B
Date Of Birth	20/09/1967
Occupation	Indoor

Date Of Driving Pass	06/04/1987
Driving experience	36 YEARS AND 1 MONTH
Gender	Female
Mobile Number	(Phone) +65-96319428
Alt. Phone Number	-
Email Address	wendy.lee@premiumauto.com.sg
Address	90 Jellicoe Road
Address complement	-
Postcode	208749
Is the driver the policyholder?	Yes
If No, Relationship of the Driver with the Insured	-
Does Driver Own Other Vehicles?	No
Vehicle Registration Number of Other Vehicle Owned by Driver	-
Insurance Company of Other Vehicle Owned by Driver	-

GENERAL INFORMATION OF THE ACCIDENT

Type of Accident	Side Swipe
Weather Conditions	Clear
Road Surface	Dry

OTHER INFORMATION

Was any foreign vehicle involved in the accident?	No
Number of vehicles involved in the accident	2
Was anybody injured in the Accident?	No
Was any injured conveyed to hospital by ambulance?	-
Was any other vehicle or property damaged?	Yes
Number of Passengers (Including Driver)	1
Has the driver been approached by unknown person(s) soliciting/offering accident claims assistance?	No
Translator's name	-
Translator's ID	-
Translator's phone number	-
Translator's email	-
Original language used in the statement	-

DETAILS OF POLICE ACTION

Was the accident reported to the police?	No
Was notice of intended Prosecution given?	No
If yes, against whom?	-

CIRCUMSTANCES OF ACCIDENT

On 25/05/2023 at about 3.25pm, I had just made a left turn from Ubi Ave 3 onto Ubi Road 1. I then occupied the right lane of the 2-lane road of Ubi Road 1 as I had noticed a Honda Vezel was stationary with hazard lights switched on, just outside my office located at No 53 Ubi Road 1. The two lanes would eventually merge as one, just outside the office. I then continued to drive at reduced speed as I had to make a left turn into the driveway to my office. Just as my car passed the stationary Honda Vezel, I made the left turn into the driveway, with my signal indicator on. And as I was about to complete the turn, I felt an impact from the left rear portion of my car and realized that the Honda Vezel had moved off from the stationary without due care. The female driver of the Honda Vezel came down and began to apologize.

ATTACHMENT(S)

Are accident photos available for attachment?	Yes
Was there any video captured by Car Camera?	No

DETAILS OF OTHER VEHICLE PROPERTY 1

Vehicle Registration Number	SKU7103A
Vehicle Manufacturer	Honda
Vehicle Model	Vezel

Vehicle Variant	-
Vehicle Colour	Red
Vehicle Category	Private car
Name of Driver	-
Contact Number	(Phone) +65-90601913
Address	-
Address complement	-
Postcode	-
Insurance Company Name	-
Nature Of Damage	-
Details of property damaged in accident	-
No. Of Passenger (Including Driver)	-

SKETCH PLAN

IMPORTANT NOTICE

1. Please report correctly the details of the accident to speed up the claims process.
2. This Form must be completed by the Policyholder and/or the Authorised Driver.
3. Information provided must be as truthful and accurate as possible. Any wilful misrepresentation or withholding of material facts may allow insurance companies to repudiate policy liability.
4. The issue and acceptance of this Form by insurance companies is not an admission of policy liability on the part of the insurance companies.
5. Any false reporting may be referred to the Police for investigation.
6. The report will be forwarded by the insurers of the GIA Records Management Centre established by the General Insurance Association of Singapore (GIA) for archiving and that copies of this report will for a fee be made available upon application by interested parties.
7. By the lodgement of this report to the insurers, you hereby consent to the archiving of this report at the centre and to copies of the report being made available aforesaid.

8. Consent under the Personal Data Protection Act (PDPA)

I understand, acknowledge, agree and consent that:

(a) My insurer, my workshop and the General Insurance Association of Singapore ("GIA") may/are permitted to collect, use, disclose and/or process my personal data/personal information set out in this [form] and any other personal information provided by me or possessed by my insurer (collectively the "Personal Information") and disclose and transfer such Personal Information to all insurer(s) who have insured vehicle(s) involved in this accident (all insurer(s) who have insured vehicle(s) involved in this accident shall be collectively referred to as the "Insurers"), the Insurers' lawyers/law firms, the Monetary Authority of Singapore and any relevant government agency/authority (such as the police), for the purpose(s) of:

- (i) processing, handling and/or dealing with my claims including the settlement of the claims and any necessary investigations relating to the claims;
 - (ii) investigating the accident and/or my claims;
 - (iii) carrying out and/or dealing with my instructions or responding to any enquiries by me;
 - (iv) administering my claims (including the mailing of correspondence, statements, invoices, reports or notices to me, which could involve disclosure of certain personal data about me to bring about delivery of the same as well as on the external cover of envelopes/mail packages); and/or
 - (v) complying with applicable law in administering, processing, handling and/or dealing with my claims.
- (collectively the "Purposes")

(b) all insurer(s) who have insured vehicle(s) involved in this accident and the Insurers' lawyers/law firms, may/are permitted to collect, use, disclose and/or process my Personal Information for one or more of the above Purposes; and

(c) my Personal Information may/can be disclosed by any of the Insurers and/or GIA to their third party service providers or agents (including their lawyers/law firms), which may be sited outside of Singapore, for one or more of the above Purposes.

Policyholder's Signature / Date &
Time 26/5/23 - 1540hrs

Driver's Signature (If driver is not the policyholder) / Date
& Time

Witnessed by Reporting Centre
Personnel Tony Pooy

Sketch Plan

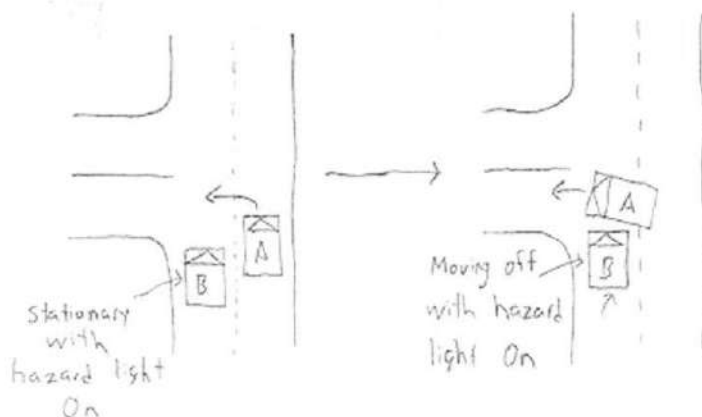

A - SM75636Z

B - SKU7103A

Describe Circumstances of the Accident

On 25/05/2023 at or about 3.25pm, I had just made a left turn from Ubi Ave 3 onto Ubi Road 1. I then occupied the right lane of the 2-lane road of Ubi Road 1 as I had noticed a Honda Vezel was stationary with hazard lights switched on, just outside my office located at No 53 Ubi Road 1. The two lanes would eventually merge as one, just outside the office.

I then continued to drive at reduced speed as I had to make a left turn into the driveway to my office. Just as my car passed the stationary Honda Vezel, I made the left turn into the driveway, with my signal indicator on.

And as I was about to complete the turn, I felt an impact from the left rear portion of my car and realized that the Honda Vezel had moved off from the stationary without due care.

The female driver of the Honda Vezel came down and began to apologize.

Declaration

We declare the foregoing particulars are true in every respect.

Policyholder's Signature / Date &
Time: 26/5/23 - 1540/NS

Driver's Signature (If driver is not the policyholder) / Date & Time

Witnessed by Reporting Centre
Personnel *Tony Foong*

