

SINGAPORE ACCIDENT STATEMENT

IMPORTANT NOTICE

1. Please report correctly the details of the accident to speed up the claims process.
2. This Form must be completed by the Policyholder and/or the Actual Driver
3. Information provided must be as truthful and accurate as possible. Any wilful misrepresentation or withholding of material facts may allow insurance companies to repudiate policy liability.
4. The issue and acceptance of this Form by insurance companies is not an admission of policy liability on the part of the insurance companies.
5. **Any false reporting may be referred to the Police for investigation.**
6. This report will be forwarded by the insurers of the GIA Records Management Centre established by the General Insurance Association of Singapore (GIA) for archiving and that copies of this report will, for a fee, be made available upon application by interested parties.
7. By the lodgement of this report to the insurers, you hereby consent to the archiving of this report at the centre and to copies of the report being made available aforesaid.

ACCIDENT STATEMENT

Date of Submission 10/07/2023 15:27 (SGT)
Reported by Both Policyholder and Actual Driver
Date of Accident 09/07/2023 14:00 (SGT)
Exact Location of Accident Near 24 Jurong West Ave 1, Yuhua Village, Singapore
Additional Location Information JUNCTION ALONG JURONG EAST AVE 1 / JURONG EAST ST
24
Country/State of Loss Singapore

DETAILS OF OWN VEHICLE

Vehicle Registration Number SJL6150D

INSURED/POLICYHOLDER

Is company? Yes
Name Of Registered Owner FINE ART LIVING PTE LTD
Company Reg No 2XXXXX788N
Email Address sidesignhc@gmail.com
Mobile Phone No (Phone) +65-94567085
Alternative Phone No -

VEHICLE PARTICULARS

Manufacturer Hyundai
Model Avante
Variant -
Exact purpose for which vehicle was being used at time of accident Private use
Are you claiming under your own insurance policy for repair to your vehicle? No - Claiming third party
Vehicle Category Private car
Transmission Auto
CC 1591

INSURANCE COMPANY

Name of Insurance Company Allianz Insurance Singapore Pte. Ltd.
Policy Number / Cover Note Number SP2000682875-01

DRIVER

Name of Driver TAN HACK CHOON
NRIC No SXXXX991E
Date Of Birth 19/10/1961

Occupation	Outdoor
Date Of Driving Pass	19/04/1982
Driving experience	41 YEARS AND 3 MONTHS
Gender	Male
Mobile Number	(Phone) +65-94567085
Alt. Phone Number	-
Email Address	sidesignhc@gmail.com
Address	BLK 276, TOH GUAN ROAD
Address complement	#18-161
Postcode	600276
Is the driver the policyholder?	No
If No, Relationship of the Driver with the Insured	Employee
Does Driver Own Other Vehicles?	No
Vehicle Registration Number of Other Vehicle Owned by Driver	-
Insurance Company of Other Vehicle Owned by Driver	-

GENERAL INFORMATION OF THE ACCIDENT

Type of Accident	Collision - Major/Minor Rd
Weather Conditions	Clear
Road Surface	Wet

OTHER INFORMATION

Was any foreign vehicle involved in the accident?	No
Number of vehicles involved in the accident	2
Was anybody injured in the Accident?	No
Was any injured conveyed to hospital by ambulance?	-
Was any other vehicle or property damaged?	Yes
Number of Passengers (Including Driver)	1
Has the driver been approached by unknown person(s) soliciting/offering accident claims assistance?	No
Translator's name	-
Translator's ID	-
Translator's phone number	-
Translator's email	-
Original language used in the statement	-

DETAILS OF POLICE ACTION

Was the accident reported to the police?	No
Was notice of intended Prosecution given?	No
If yes, against whom?	-

CIRCUMSTANCES OF ACCIDENT

REFER TO SKETCH PLAN FOR DETAILS

ATTACHMENT(S)

Are accident photos available for attachment?	Yes
Was there any video captured by Car Camera?	No

DETAILS OF OTHER VEHICLE PROPERTY 1

Vehicle Registration Number	SLQ7459H
Vehicle Manufacturer	Hyundai
Vehicle Model	Elantra
Vehicle Variant	-
Vehicle Colour	-
Vehicle Category	Private car
Name of Driver	TAY ZI LIN

NRIC No	SXXXX006Z
Contact Number	-
Address	-
Address complement	-
Postcode	-
Insurance Company Name	Allianz Insurance Singapore Pte. Ltd.
Nature Of Damage	-
Details of property damaged in accident	-
No. Of Passenger (Including Driver)	-

SKETCH PLAN

IMPORTANT NOTICE

1. Please report correctly the details of the accident to speed up the claims process.
2. This Form must be completed by the Policyholder and/or the Actual Driver.
3. Information provided must be as truthful and accurate as possible. Any wilful misrepresentation or withholding of material facts may allow insurance companies to repudiate policy liability.
4. The issue and acceptance of this Form by insurance companies is not an admission of policy liability on the part of the insurance companies.
5. **Any false reporting may be referred to the Traffic Police Department for investigation.**
6. This report will be forwarded by the insurers to the GIA Records Management Centre established by the General Insurance Association of Singapore (GIA) for archiving and that copies of this report will for a fee be made available upon application by interested parties.
7. By the lodgement of this report to the insurers, you hereby consent to the archiving of this report at the centre and to copies of the report being made available aforesaid.

8. Consent under the Personal Data Protection Act (PDPA)

I understand, acknowledge, agree and consent that:

(a) My insurer, my workshop and the General Insurance Association of Singapore ("GIA") may/are permitted to collect, use, disclose and/or process my personal data/personal information set out in this [form] and any other personal information provided by me or possessed by my insurer (collectively the "Personal Information") and disclose and transfer such Personal Information to all insurer(s) who have insured vehicle(s) involved in this accident (all insurer(s) who have insured vehicle(s) involved in this accident shall be collectively referred to as the "Insurers"), the Insurers' lawyers/law firms, the Monetary Authority of Singapore and any relevant government agency/authority (such as the police), for the purpose(s) of:

(i) processing, handling and/or dealing with my claims including the settlement of the claims and any necessary investigations relating to the claims;

(ii) investigating the accident and/or my claims;

(iii) carrying out and/or dealing with my instructions or responding to any enquiries by me;

(iv) administering my claims (including the mailing of correspondence, statements, invoices, reports or notices to me, which could involve disclosure of certain personal data about me to bring about delivery of the same as well as on the external cover of envelopes/mail packages); and/or

(v) complying with applicable law in administering, processing, handling and/or dealing with my claims.

(collectively the "Purposes")

(b) all insurer(s) who have insured vehicle(s) involved in this accident and the Insurers' lawyers/law firms, may/are permitted to collect, use, disclose and/or process my Personal Information for one or more of the above Purposes; and

(c) my Personal Information may/can be disclosed by any of the Insurers and/or GIA to their third-party service providers or agents (including their lawyers/law firms), which may be sited outside of Singapore, for one or more of the above Purposes.

FINE ART LIVING PTE LTD

Policyholder's Signature / Date & Time

Driver's Signature (if driver is not the policyholder) / Date & Time

Witnessed by Reporting Centre Personnel
(Name as in NRIC/ID card)

Sketch Plan

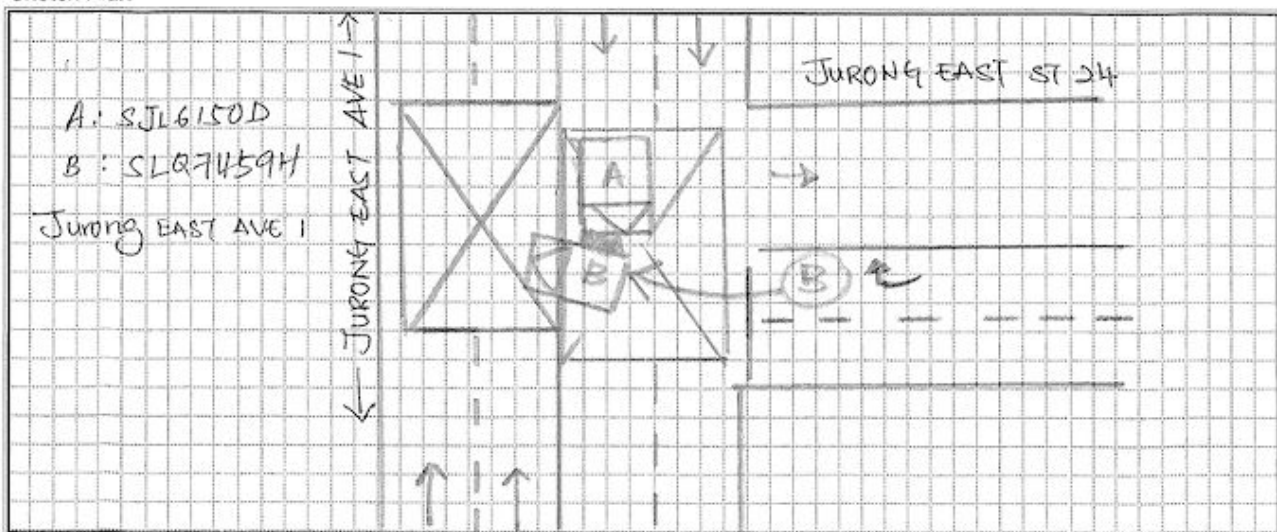

Describe Circumstance of the Accident

On 9th July 2023 @ about 1400hrs, I was driving
 (MAIN ROAD)
 my vehicle 5JL6150D along Jurong EAST AVE 1
 Towards Toh Guan. Suddenly, A vehicle SLQ7459H
 DASH ~~CAME~~ out Jurong east st 24 (MINOR road). And
 collided on my vehicle Front right portion.

Declaration

I/We declare the foregoing particulars are true in every respect.

FINE ART LIVING PTE LTD

Policyholder's Signature / Date & Time

Driver's Signature (if driver is not the policyholder) / Date
& Time

Witnessed by Reporting Centre Personnel
(Name as in NRIC/ID card)













Allianz Insurance Singapore Pte. Ltd.

CERTIFICATE OF INSURANCE

ROAD TRANSPORT ACT 1987 (MALAYSIA)
 MOTOR VEHICLES (THIRD-PARTY RISKS) RULES 1959 (FEDERATION OF MALAYSIA)
 MOTOR VEHICLES (THIRD-PARTY RISKS AND COMPENSATION) ACT (CAP 189 OF THE REVISED EDITION) (REPUBLIC OF SINGAPORE)
 MOTOR VEHICLES (THIRD-PARTY RISKS AND COMPENSATION) RULES 1995 (REPUBLIC OF SINGAPORE)
 MOTOR VEHICLES (THIRD-PARTY RISKS AND COMPENSATION) RULES 1980
 OR ANY AMENDMENT, ACT OR ACTS PASSED IN SUBSTITUTION THEREOF

Certificate Number : SP2000682875-01
 Date of Issue : 30 November 2022
 Coverage : Third party only
 Policyholder : FINE ART LIVING PTE LTD
 Period of Insurance : 04 December 2022 to 03 December 2023(both dates inclusive)
 Registration No. : SJL6150D
 Chassis number of Vehicle : KMHU41BR8U575020

Persons or Classes of Persons Entitled to Drive*:

- (a) The Policyholder.
 (b) Any other person who is driving on the Policyholder's order or with his/her permission

**Provided that the person driving is permitted in accordance with the licensing or other laws or regulation to drive the Motor Vehicle or has been permitted and is not disqualified by order of Court of Law or by reason of any enactment or regulations in that behalf from driving the Motor Vehicle. And provided further that the Motor Vehicle is registered under the Road Traffic Act has not been cancelled at the time of accident loss or damage.*

Limitation as to Use^:

Used only for social, domestic and pleasure purposes and for the Policyholder's business.

The Policy does not cover:

- (a) use for hire or reward
 (b) use for racing, pace-making, reliability trials or speed testing
 (c) use for the carriage of goods (other than samples) in connection with any trade or business
 (d) use for any purposes in connection with the Motor Trade

^Limitation rendered inoperative by Section 8 of Motor Vehicles (Third-Party Risks and Compensation) Act (Chapter 189) and Section 95 of the Road Transport Act, 1987 (Malaysia), are not to be included under these headings.

I/WE HEREBY CERTIFY that the Policy to which this Certificate relates is issued in accordance with the provisions of the Motor Vehicles (Third-Party Risks and Compensation) Act (Chapter 189) and Part IV of the Road Transport Act, 1987 (Malaysia) or Amendment, Act or Acts passed in substitution thereof.

30 November 2022

Issued Date

Hicham Raissi
 Chief Executive Officer
 Allianz Insurance Singapore Pte. Ltd.

Intermediary Code : 0000142 KWG ASSOCIATES PTE LTD

Excess	: Own Damage	SGD	0.00
	: Windscreen Damage	SGD	0.00

Allianz Insurance Singapore Pte. Ltd. | UEN 201903913C
 79 Robinson Road #09-01 Singapore 068897 | Tel: +65 6714 3369 | Website: www.allianz.sg