

## SINGAPORE ACCIDENT STATEMENT

### IMPORTANT NOTICE

1. Please report correctly the details of the accident to speed up the claims process.
2. This Form must be completed by the Policyholder and/or the Actual Driver
3. Information provided must be as truthful and accurate as possible. Any wilful misrepresentation or withholding of material facts may allow insurance companies to repudiate policy liability.
4. The issue and acceptance of this Form by insurance companies is not an admission of policy liability on the part of the insurance companies.
5. Any false reporting may be referred to the Police for investigation.
6. This report will be forwarded by the insurers of the GIA Records Management Centre established by the General Insurance Association of Singapore (GIA) for archiving and that copies of this report will, for a fee, be made available upon application by interested parties.
7. By the lodgement of this report to the insurers, you hereby consent to the archiving of this report at the centre and to copies of the report being made available aforesaid.

### ACCIDENT STATEMENT

Date of Submission	06/07/2023 17:20 (SGT)
Reported by	Both Policyholder and Actual Driver
Date of Accident	06/07/2023 13:30 (SGT)
Exact Location of Accident	Singapore
Additional Location Information	EUNOS AVE 3 TWDS EUNOS ROAD 8
Country/State of Loss	Singapore

### DETAILS OF OWN VEHICLE

Vehicle Registration Number	SLR2428A
INSURED/POLICYHOLDER	
Is company?	No
Name Of Registered Owner	LOH WEISEN
NRIC No	S8321916E
Email Address	lohw.sen@gmail.com
Mobile Phone No	(Phone) +65-96166334
Alternative Phone No	-

### VEHICLE PARTICULARS

Manufacturer	Kia
Model	CERATO K3 1.6A
Variant	-
Exact purpose for which vehicle was being used at time of accident	Private use
Are you claiming under your own insurance policy for repair to your vehicle?	No - Claiming third party
Vehicle Category	Private car
Transmission	Auto
CC	1591

### INSURANCE COMPANY

Name of Insurance Company	Income Insurance Limited
Policy Number / Cover Note Number	5126050301

### DRIVER

Name of Driver	LOH WEISEN
NRIC No	S8321916E
Date Of Birth	19/07/1983
Occupation	Indoor

Date Of Driving Pass .....	15/10/2004
Driving experience .....	18 YEARS AND 9 MONTHS
Gender .....	Male
Mobile Number .....	(Phone) +65-96166334
Alt. Phone Number .....	-
Email Address .....	lohw.sen@gmail.com
Address .....	BLK 154 YISHUN ST. 11 #11-84
Address complement .....	-
Postcode .....	760154
Is the driver the policyholder? .....	Yes
If No, Relationship of the Driver with the Insured .....	-
Does Driver Own Other Vehicles? .....	No
Vehicle Registration Number of Other Vehicle Owned by Driver .....	-
Insurance Company of Other Vehicle Owned by Driver .....	-

#### GENERAL INFORMATION OF THE ACCIDENT

Type of Accident .....	Collision - Major/Minor Rd
Weather Conditions .....	Clear
Road Surface .....	Dry

#### OTHER INFORMATION

Was any foreign vehicle involved in the accident? .....	No
Number of vehicles involved in the accident .....	2
Was anybody injured in the Accident? .....	No
Was any injured conveyed to hospital by ambulance? .....	-
Was any other vehicle or property damaged? .....	Yes
Number of Passengers (Including Driver) .....	1
Has the driver been approached by unknown person(s) soliciting/offering accident claims assistance? .....	No
Translator's name .....	-
Translator's ID .....	-
Translator's phone number .....	-
Translator's email .....	-
Original language used in the statement .....	-

#### DETAILS OF POLICE ACTION

Was the accident reported to the police? .....	No
Was notice of intended Prosecution given? .....	No
If yes, against whom? .....	-

#### CIRCUMSTANCES OF ACCIDENT

REFER TO ATTACHED.

#### ATTACHMENT(S)

Are accident photos available for attachment? .....	Yes
Was there any video captured by Car Camera? .....	Yes
Reasons for not uploading a video of the accident .....	INSURED EMAIL DIRECT TO INCOME.

#### DETAILS OF OTHER VEHICLE PROPERTY 1

Vehicle Registration Number .....	SHB1733G
Vehicle Manufacturer .....	-
Vehicle Model .....	-
Vehicle Variant .....	-
Vehicle Colour .....	-
Vehicle Category .....	Taxi
Name of Driver .....	TOH ZHI WAI RAYMOND

NRIC No	S7805309G
Contact Number	(Phone) +65-90068411
Address	-
Address complement	-
Postcode	-
Insurance Company Name	-
Nature Of Damage	-
Details of property damaged in accident	-
No. Of Passenger (Including Driver)	3



# SKETCH PLAN

## SKETCH PLAN

VEH NO SLR2428A  
INSURER Income  
DATE OF ACC 6/7/23 @ 13:30

### IMPORTANT NOTICE

1. Please report correctly the details of the accident to speed up the claims process.
2. This Form must be completed by the Policyholder and/or the Actual Driver.
3. Information provided must be as truthful and accurate as possible. Any wilful misrepresentation or withholding of material facts may allow insurance companies to repudiate policy liability.
4. The issue and acceptance of this Form by insurance companies is not an admission of policy liability on the part of the insurance companies.
5. **Any false reporting may be referred to the Traffic Police Department for investigation.**
6. This report will be forwarded by the insurers to the GIA Records Management Centre established by the General Insurance Association of Singapore (GIA) for archiving and that copies of this report will for a fee be made available upon application by interested parties.
7. By the lodgement of this report to the insurers, you hereby consent to the archiving of this report at the centre and to copies of the report being made available aforesaid.

### 8. Consent under the Personal Data Protection Act (PDPA)

I understand, acknowledge, agree and consent that:

- (a) My insurer, my workshop and the General Insurance Association of Singapore ("GIA") may/are permitted to collect, use, disclose and/or process my personal data/personal information set out in this [form] and any other personal information provided by me or possessed by my insurer (collectively the "Personal Information") and disclose and transfer such Personal Information to all insurer(s) who have insured vehicle(s) involved in this accident (all insurer(s) who have insured vehicle(s) involved in this accident shall be collectively referred to as the "Insurers"), the Insurers' lawyers/law firms, the Monetary Authority of Singapore and any relevant government agency/authority (such as the police), for the purpose(s) of:
- (i) processing, handling and/or dealing with my claims including the settlement of the claims and any necessary investigations relating to the claims;
  - (ii) investigating the accident and/or my claims;
  - (iii) carrying out and/or dealing with my instructions or responding to any enquiries by me;
  - (iv) administering my claims (including the mailing of correspondence, statements, invoices, reports or notices to me, which could involve disclosure of certain personal data about me to bring about delivery of the same as well as on the external cover of envelopes/mail packages); and/or
  - (v) complying with applicable law in administering, processing, handling and/or dealing with my claims.
- (collectively the "Purposes")
- (b) all insurer(s) who have insured vehicle(s) involved in this accident and the Insurers' lawyers/law firms, may/are permitted to collect, use, disclose and/or process my Personal Information for one or more of the above Purposes; and
- (c) my Personal Information may/can be disclosed by any of the Insurers and/or GIA to their third-party service providers or agents (including their lawyers/law firms), which may be sited outside of Singapore, for one or more of the above Purposes.

Policyholder's Signature / Date & Time

Driver's Signature (if driver is not the policyholder) / Date & Time

Witnessed by Reporting Centre Personnel (Name as in NRIC/ID card) (45)

### Sketch Plan

PLEASE  
TURN  
OVER

**Describe Circumstance of the Accident**

NOTE PLEASE TAKE NOTE THAT YOUR INSURER HAVE 14 DAYS TIME FRAME for you to submit OWN DAMAGE Claim under your Own Comprehensive policy. Pls check your policy for more information.

( ) Claim Own Policy ( ) Claim Third party (✓) Reporting Only  
( ) Claim OD/ TP at other workshop ( )

**Sketch Plan**

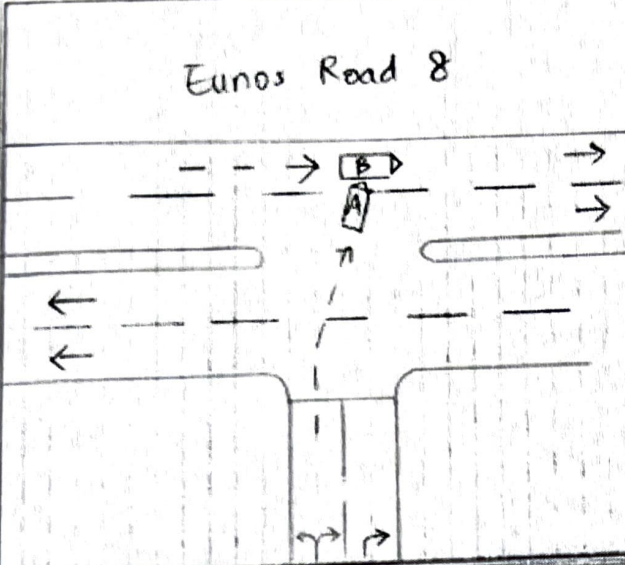

A= SLR2428 A (Aline)  
B= SHB1733 G  
Toh Zhi Wai Raymond  
S7805309 G  
HP- 9006 84 11

**Eunos Ave 3**

I have checked main road traffic that it is clear & I exit Eunos Ave 3 and made a right turn into Eunos Road 8. Suddenly the taxi (B) appeared and collided with my car.

After exchanging our particulars, we left the scene. I made a call to the driver of B to propose private settlement (2.46pm). It is only at this moment, I was told that there were 2 passengers in his car during the accident.

**Declaration**

I/We declare the foregoing particulars are true in every respect.

Policyholder's Signature / Date & Time

Driver's Signature (if driver is not the policyholder) / Date & Time

Witnessed by Reporting Centre Personnel  
(Name as in NRIC/ID card) (45)



