

Your Ref: Audi RS 6
(chassis number WUAZZZF28NN901124)
Our Ref : CI/TP23006925/D

10 July 2023

Andrew Ong Chun Wee
Avantage VAG
48 Toh Guan Road East #05-136
Enterprise Hub
Singapore 608586

**INSPECTION REPORT OF AN UNREGISTERED AUDI RS 6 MOTOR CAR
WITH CHASSIS NUMBER WUAZZZF28NN901124**

1. I refer to your request on 19 June 2023 to conduct a physical inspection of an unregistered Audi RS 6 motor car bearing chassis number WUAZZZF28NN901124 (herein referred to as "**Motor Car**").
2. The purpose of this inspection is to primarily determine: -
 - a) the general road worthiness of the Motor Car, whether there is any possible mechanical problem(s) and/or operational issue(s) to the various operating systems of the Motor Car;
 - b) whether there was any work (repair) done to the chassis/structural body of the Motor Car, and if yes, whether all major components, welding and critical points of the Motor Car has been properly restored.

Damage to the Motor Car

3. The photographs provided to me had showed damage of fire/heat/smoke nature to several parts and components within the interior compartment of the Motor Car. Parts and components affected had included the rear seats, roof upholstery, various inner trims, door windows, front windscreen and moon roof glass amongst others. The rear windscreen of the Motor Car was also observed to have been shattered.
4. The exterior body of the Motor Car was observed to be relatively undamaged. The photographs provided had also showed the various parts and components within the engine compartment to be intact and unaffected. See photo 1 – 9 below.



Photo 1 shows the front right body of the Motor Car (photograph provided to me). The photographs provided to me had showed damage of fire/heat/smoke nature to several parts and components within the interior compartment of the Motor Car. The exterior body of the Motor Car was observed to be relatively undamaged.



Photo 2 shows the front left body of the Motor Car (photograph provided to me). The photographs provided to me had showed damage of fire/heat/smoke nature to several parts and components within the interior compartment of the Motor Car. The exterior body of the Motor Car was observed to be relatively undamaged.



Photo 3 shows the rear left body of the Motor Car (photograph provided to me). The photographs provided to me had showed damage of fire/heat/smoke nature to several parts and components within the interior compartment of the Motor Car. The exterior body of the Motor Car was observed to be relatively undamaged. I did however observe that the rear windscreen was shattered.



Photo 4 shows the rear right body of the Motor Car (photograph provided to me). The photographs provided to me had showed damage of fire/heat/smoke nature to several parts and components within the interior compartment of the Motor Car. The exterior body of the Motor Car was observed to be relatively undamaged. I did however observe that the rear windscreen was shattered.



Photo 5 shows the rear interior compartment of the Motor Car (photograph provided to me). The photographs provided to me had showed damage of fire/heat/smoke nature to several parts and components within the interior compartment of the Motor Car. Parts and components affected had included the rear seats, roof upholstery, various inner trims, door windows, front windscreen and moon roof glass amongst others.

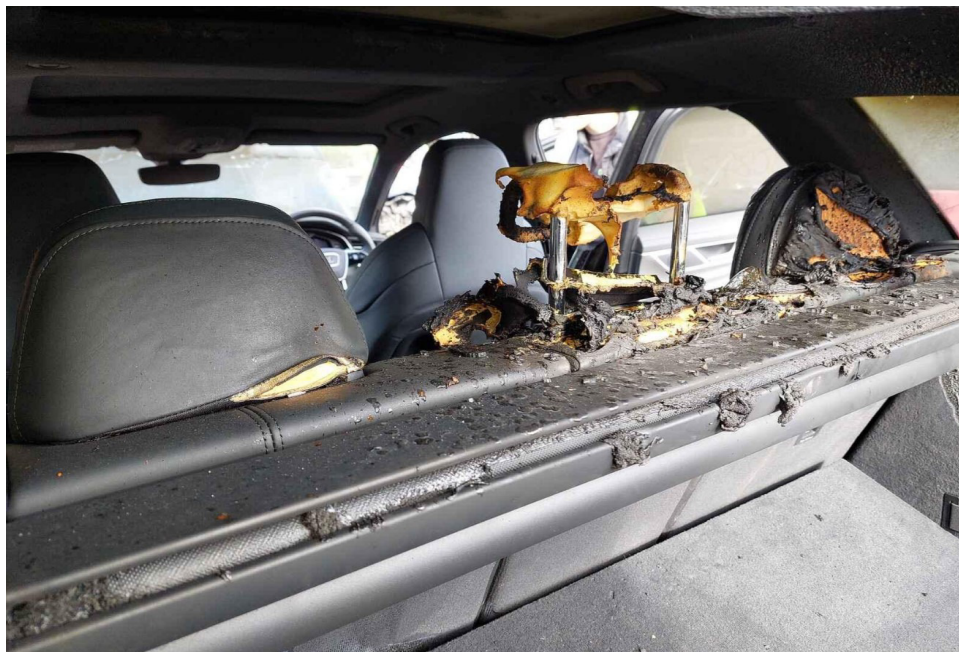

Photo 6 shows another view of the rear interior compartment of the Motor Car (photograph provided to me). Damage of fire/heat/smoke nature was seen to several parts and components within the interior compartment of the Motor Car. Parts and components affected had included the rear seats, roof upholstery, various inner trims, door windows, front windscreen and moon roof glass amongst others.



Photo 7 shows another view of the rear interior compartment of the Motor Car (photograph provided to me). Damage of fire/heat/smoke nature was seen to several parts and components within the interior compartment of the Motor Car. Parts and components affected had included the rear seats, roof upholstery, various inner trims, door windows, front windscreen and moon roof glass amongst others.

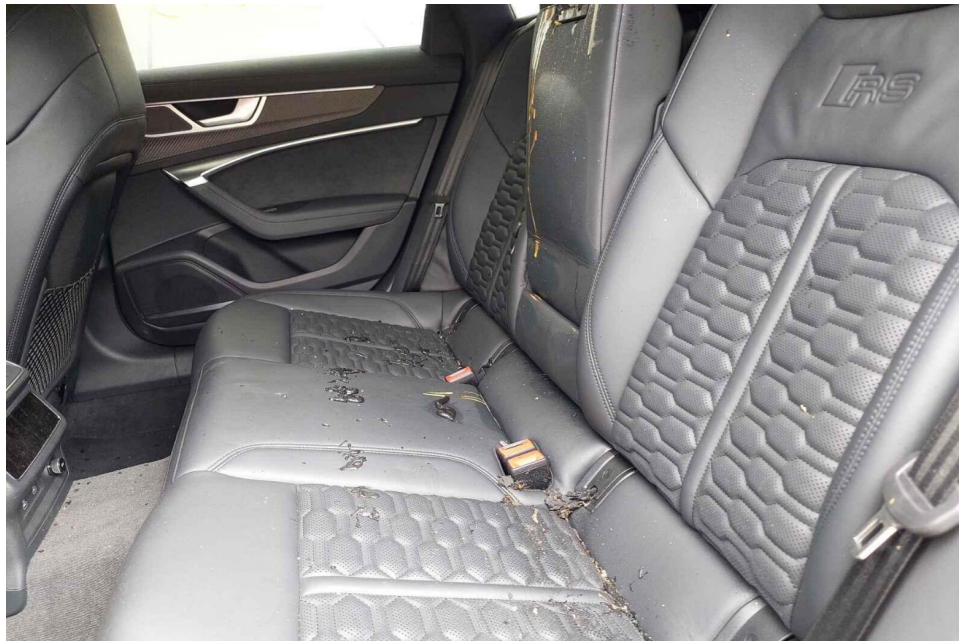

Photo 8 shows another view of the rear interior compartment of the Motor Car (photograph provided to me). Damage of fire/heat/smoke nature was seen to several parts and components within the interior compartment of the Motor Car. Parts and components affected had included the rear seats, roof upholstery, various inner trims, door windows, front windscreen and moon roof glass amongst others.



Photo 9 shows the engine compartment of the Motor Car (photograph provided to me). The various parts and components within the engine compartment were observed to be intact and unaffected.

Inspection of the Motor Car

5. Following the request, I had carried out a physical inspection of the Motor Car on 30 June 2023 at the premises of 48 Toh Guan Road East #05-136, Enterprise Hub, Singapore 608586. I also conducted a short test drive of the Motor Car during this inspection. My observations and comments with respect to this inspection and test drive are set out below.
6. The mileage of the Motor Car recorded at the time of my inspection was 8km. The Motor Car was also hoisted up during the inspection to facilitate my examination of its undercarriage.

Exterior Condition

7. The Motor Car was observed to be in a relatively good general condition with no loose exterior fittings observed.

Tyres and Wheel Rims

8. The Motor Car was fitted with 22inch sport wheel rims that were wrapped with tyres that were observed to be of serviceable condition. The tyres were also sufficiently inflated for vehicular operation. The tyre brand, tyre size and approximate remaining tread depth of the 4 tyres of the Motor Car were recorded as follows: -

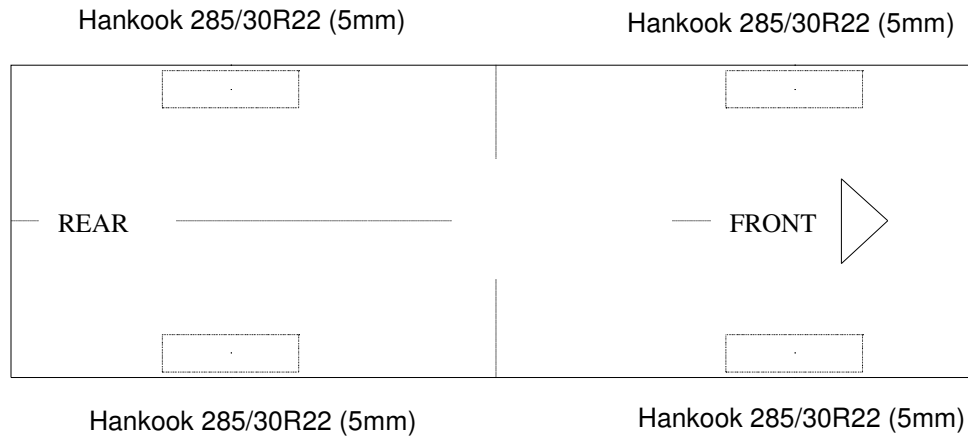

Body Panels (Detachable & Non-detachable)

9. The detachable body panels of the Motor Car like the front fenders, front bumper, rear bumper, doors, front bonnet and rear tailgate amongst others were all found to be fitted securely.
10. Checks on the non-detachable body panels like the rear fenders, floorboard, pillars and rocker panels amongst others, revealed that these body panels were spot welded onto the chassis/structural body of the Motor Car. The original factory sealant at the joints of the non-detachable body panels was all untouched indicating no replacement of the non-detachable body panels was carried out; and that these body panels were all originally fitted.

Chassis/Structural Body

11. Visually, I did not find any weld marks, other than the original spot weld marks, on the chassis/structural body of the Motor Car. The original factory sealant at the joints along the chassis/structural body was also untouched, again indicating that no replacement of the chassis/structural body was carried out; and that the chassis/structural body was originally fitted.

Interior Compartment (Seats)

12. The seats of the Motor Car were found to be secured to the floorboard of the Motor Car via seat rails bolted onto the floorboard. Retractable seat belt reels and pre-tensioners were fitted on all seats of the Motor Car. The seat belts were tested and were able to be fastened securely into the respective pre-tensioners that were fixed to the side of all the seats.

Electronic Safety Features

13. The Motor Car's automatic self-test of the functionality of its various electronic safety features like the Anti-Lock Brake System (ABS), Supplemental Restraint System (SRS), Electronic Power Steering (EPS), Tyre Pressure Monitor (TPM) and Electronic Stability Control (ESC) during cranking of the engine had indicated that these electronic systems were in working condition. This was determined from the respective warning lights disappearing from the instrument panel after the self-test.

Engine Compartment & Operating Fluids

14. My examination of the engine compartment of the Motor Car revealed that the various parts and components inside the engine compartment were all intact and properly fitted. The engine oil, brake fluid and engine coolant were all found to be of sufficient level for operating purposes. Visually, there was also no contamination found to these fluids.
15. My checks on the underside of the Motor Car revealed no sign(s) or indication(s) of fluid leakage and/or fluid stain(s). The engine block and automatic transmission assembly were both secured properly. All undercarriage components of the Motor Car were also observed to be intact and secured in an appropriate manner.

Steering System & Braking System

16. Static brake tests conducted on the Motor Car revealed no abnormality. The brake booster had responded well to the various tests conducted. There was also no abnormal movement of the brake pedal when it was depressed. The brake hoses and brake pipes were all intact with no leakage found. In general, the static brake tests had suggested that there was no internal leakage of pressure/vacuum in the braking system of the Motor Car and that the braking system is in serviceable condition.
17. Static test on the steering system of the Motor Car also revealed no abnormality to the steering system. I did not experience any abnormal free play and/or other resistance when turning the steering wheel left and right to full lock positions. My visual examination of the various steering components which had included the rack and pinion, tie rods, tie rod ends, and ball joints revealed that these components were all generally in good condition.

Test Drive of the Motor Car

18. I subsequently conducted a short test drive of the Motor Car to operationally determine if there was any possible mechanical problem(s) to the various operating systems of the Motor Car. The test drive was carried out within the building premises of Enterprise Hub, where I was able to make multiple right turns and left turns; travel over road humps; left bend and right bend; upslope and downslope.
19. During this test drive, the general performance, stability, braking and handling of the Motor Car were satisfactory. No abnormal sound(s) was heard when executing left turns and right turns or when the Motor Car was going over road humps.
20. Operationally, I did not find any abnormal behaviour of the steering system and braking system. The Motor Car had responded well to my steering input and was able to come to a complete stop effectively during braking. The mileage of the Motor Car at the end of the test drive was 10km.

Conclusion

21. Basing on my physical inspection of the Motor Car, I am of the view that the overall general condition of the Motor Car was relatively good as at the time of my inspection. There was no sign(s) or indication(s) of any work (repair) done to the chassis/structural body of the Motor Car. There was also no sign(s) or indication(s) of fluid leak and/or fluid stain found.
22. The various parts and components, inner trims, carpet and upholstery within the interior compartment of the Motor Car were visually examined, and it was noted that the repair/restoration works carried out to the damaged area of the Motor Car (refer to photograph 3 - 8 above) were reasonably adequate and in order.
23. In addition, measurements of the Motor Car's chassis/structural body carried out by STA Inspection Pte Ltd on 26 June 2023 showed the chassis/structural measurements of the Motor Car to be with no major deviation (refer to Appendix 1 at page 27 and 28 of this report).

24. My test drive of the Motor Car revealed no evidence to suggest possible mechanical problem(s) to the Motor Car. I did not experience any abnormal behaviour and/or sound(s) from the various operating systems of the Motor Car. The general performance, stability, braking and handling of the Motor Car were satisfactory throughout the Motor Car's short test drive. In general, I had found the Motor Car to be of road worthy condition. See photo 10 – 36 below taken at the time of my inspection.



Photo 10 shows a general view of the front right body of the Motor Car at the time of my inspection. The Motor Car was observed to be in a relatively good general condition with no loose exterior fittings observed. The mileage of the Motor Car recorded at the time of my inspection was 8km.



Photo 11 shows a general view of the right centre body of the Motor Car at the time of my inspection. The Motor Car was observed to be in a relatively good general condition with no loose exterior fittings observed. The mileage of the Motor Car recorded at the time of my inspection was 8km.



Photo 12 shows a general view of the front left body of the Motor Car at the time of my inspection. The Motor Car was observed to be in a relatively good general condition with no loose exterior fittings observed. The mileage of the Motor Car recorded at the time of my inspection was 8km.



Photo 13 shows a general view of the left centre body of the Motor Car at the time of my inspection. The Motor Car was observed to be in a relatively good general condition with no loose exterior fittings observed. The mileage of the Motor Car recorded at the time of my inspection was 8km.



Photo 14 shows a general view of the rear left body of the Motor Car at the time of my inspection. The Motor Car was observed to be in a relatively good general condition with no loose exterior fittings observed. The mileage of the Motor Car recorded at the time of my inspection was 8km.



Photo 15 shows a general view of the rear right body of the Motor Car at the time of my inspection. The Motor Car was observed to be in a relatively good general condition with no loose exterior fittings observed. The mileage of the Motor Car recorded at the time of my inspection was 8km.



Photo 16 shows a closer view of the Motor Car's rear tailgate and rear windscreen. The body parts at the rear portion of the Motor Car were visually examined and it was observed that the repair/restoration works carried out to the damaged area of the Motor Car (refer to photograph 3 & 4 above) were reasonably adequate and in order.

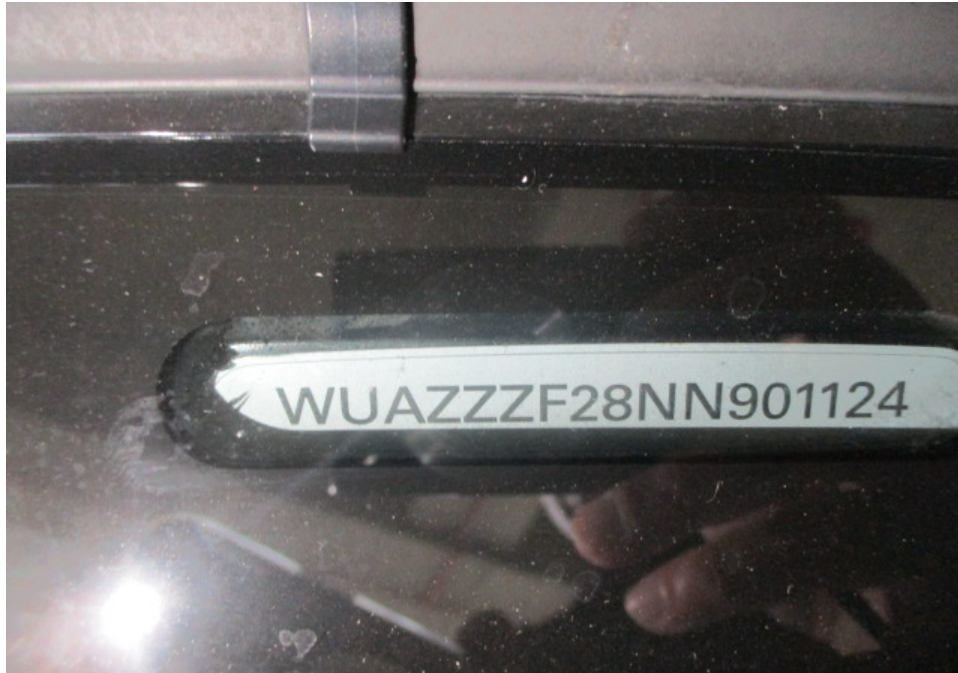

Photo 17 shows the chassis number of the Motor Car. The chassis number recorded was WUAZZZF28NN901124.



Photo 18 shows a general view of the engine compartment of the Motor Car at the time of my inspection. The various parts and components within the engine compartment were all observed to be intact and properly fitted. There was also no sign(s) or indication(s) of fluid leak and/or fluid stain found inside the engine compartment.



Photo 19 shows the interior compartment of the Motor Car at the time of my inspection. The various parts and components, inner trims, carpet and upholstery within the interior compartment were all observed to be intact and properly fitted. The repair/restoration works carried out to the damaged area of the Motor Car (refer to photograph 5 - 8 above) were reasonably adequate and in order.



Photo 20 shows the roof upholstery, inner trims and front windscreen of the Motor Car at the time of my inspection. The various parts and components, inner trims, carpet and upholstery within the interior compartment were all observed to be intact and properly fitted. The repair/restoration works carried out to the damaged area of the Motor Car (refer to photograph 5 - 8 above) were reasonably adequate and in order.



Photo 21 shows the front seats, rear seats, carpet and inner trims of the Motor Car. The various parts and components, inner trims, carpet and upholstery within the interior compartment were all observed to be intact and properly fitted. The repair/restoration works carried out to the damaged area of the Motor Car (refer to photograph 5 - 8 above) were reasonably adequate and in order.



Photo 22 shows the rear interior compartment of the Motor Car at the time of my inspection. The various parts and components, inner trims, carpet and upholstery within the interior compartment were all observed to be intact and properly fitted. The repair/restoration works carried out to the damaged area of the Motor Car (refer to photograph 5 - 8 above) were reasonably adequate and in order.



Photo 23 shows the front seats, roof upholstery and inner trims of the Motor Car. The various parts and components, inner trims, carpet and upholstery within the interior compartment were all observed to be intact and properly fitted. The repair/restoration works carried out to the damaged area of the Motor Car (refer to photograph 5 - 8 above) were reasonably adequate and in order.



Photo 24 shows the rear seats of the Motor Car. All the seats of the Motor Car were secured via seat rails to the floorboard. They were also fitted with a retractable seat belt reel and a pre-tensioner. The seat belts (arrowed) were tested and were able to be fastened into the respective pre-tensions that were fitted on the side of each individual seat.



Photo 25 shows the warning lights for the various electronic safety features appearing on the instrument panel of the Motor Car during its self-test when the engine is cranked, in particular the ABS, SRS, EPS, TPM and ESC lights (arrowed).



Photo 26 shows the respective warning lights no longer illuminated, indicating that there is no fault detected to the ABS, SRS, EPS, TPM and ESC systems of the Motor Car during the self-test. These electronic systems were hence in working condition at the time of my inspection.



Photo 27 shows the Motor Car hoisted up for checks on its undercarriage. There was no sign(s) or indication(s) of fluid leakage and/or fluid stain(s) on the underside of the Motor Car. The undercarriage components of the Motor Car were also all observed to be intact and secured in an appropriate manner.



Photo 28 shows a general view of the control arms and linkages at the rear right wheel of the Motor Car. I did not observe any fluid leak and/or fluid stain on the underside of the Motor Car. All of the Motor Car's undercarriage components were observed to be intact and secured in an appropriate manner.



Photo 29 shows a general view of the control arms and linkages at the rear left wheel of the Motor Car. I did not observe any fluid leak and/or fluid stain on the underside of the Motor Car. All of the Motor Car's undercarriage components were observed to be intact and secured in an appropriate manner.



Photo 30 shows the various undercarriage components at the front left wheel of the Motor Car. The mechanical components, control arms and linkages were all found to be intact and secured in an appropriate manner.



Photo 31 shows the various undercarriage components at the front right wheel of the Motor Car. The mechanical components, control arms and linkages were all found to be intact and secured in an appropriate manner. I also did not observe any fluid leak and/or fluid stain on the underside of the Motor Car.

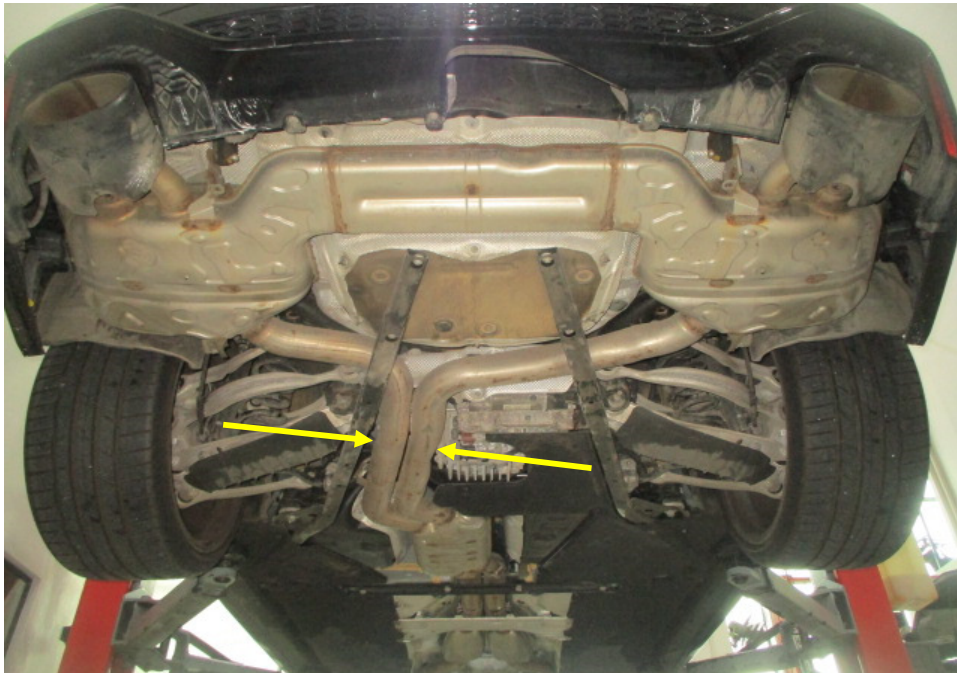

Photo 32 shows the rear section of the Motor Car's exhaust system. My examination of the Motor Car's exhaust system revealed no sign(s) or indication(s) of any cut or weld marks along its exhaust pipes (arrowed), on its centre resonator boxes, on its rear muffler and on its catalytic converters.

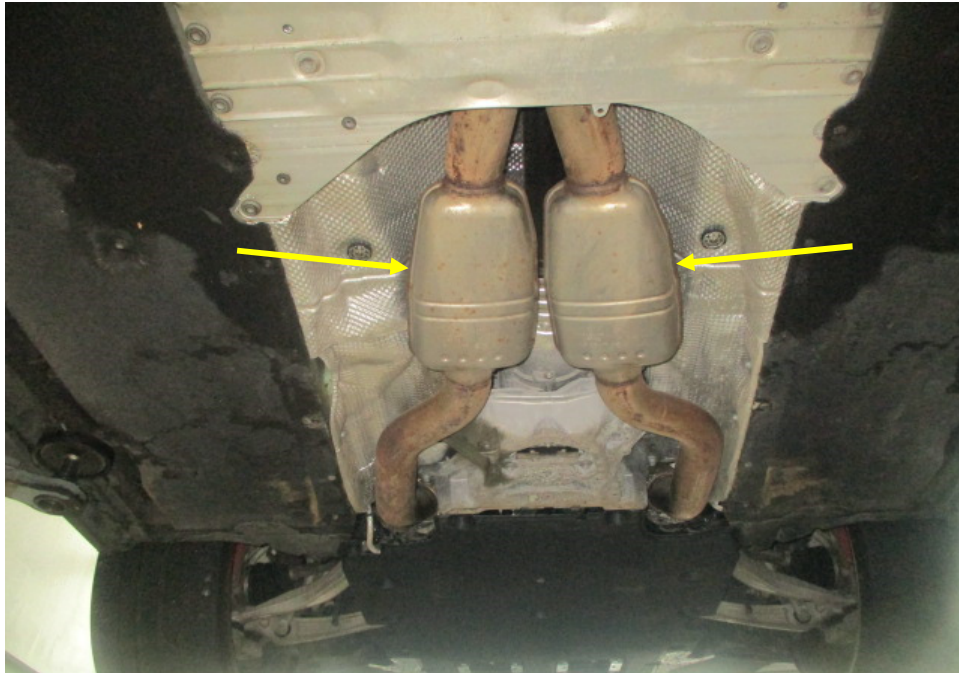

Photo 33 shows the front section of the Motor Car's exhaust system. My examination of the Motor Car's exhaust system revealed no sign(s) or indication(s) of any cut or weld marks along its exhaust pipes, on its centre resonator boxes (arrowed), on its rear muffler and on its catalytic converters.

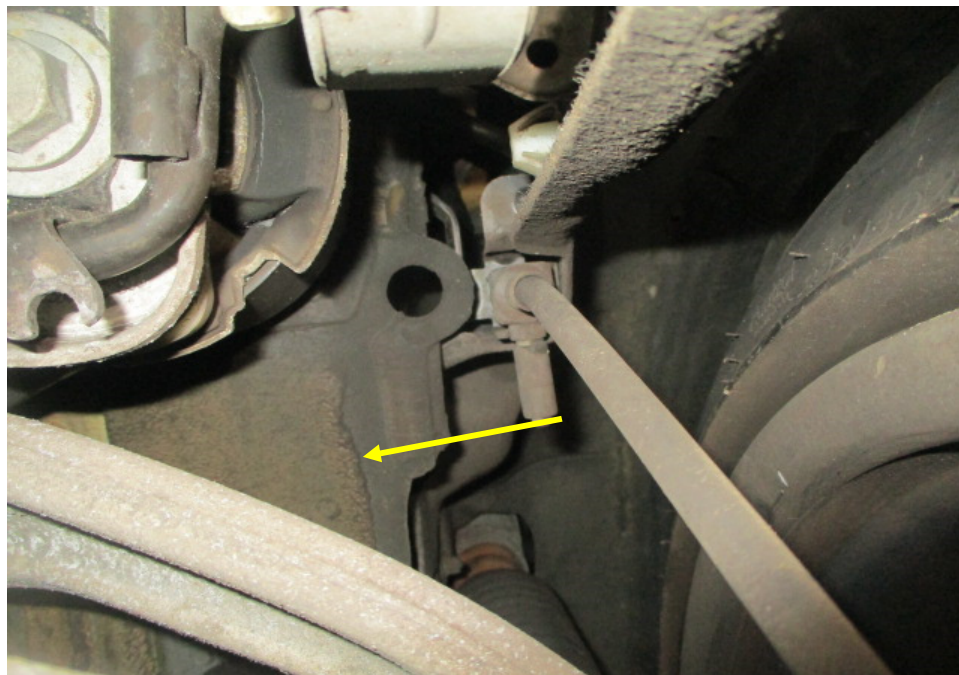

Photo 34 shows the chassis/structural body at the underside rear right of the Motor Car. I did not find any weld marks other than original spot weld marks on the chassis/structural body of the Motor Car. The original factory sealant (arrowed) at the joints along the chassis/structural body was also untouched, indicating no work was done on the chassis/structural body of the Motor Car and that the chassis/structural body was originally fitted.

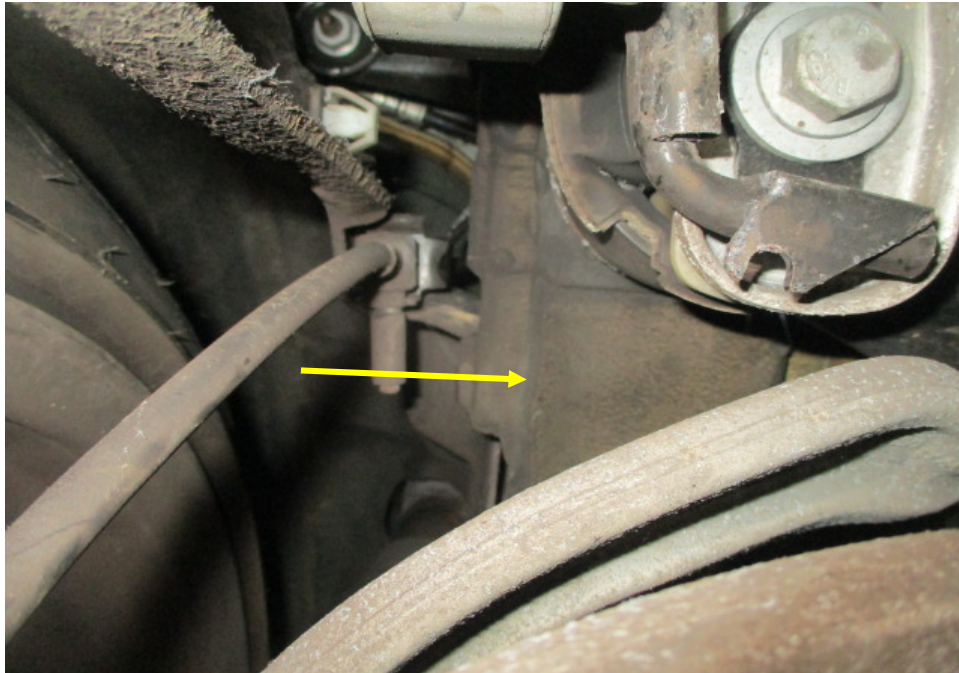

Photo 35 shows the chassis/structural body at the underside rear left of the Motor Car. I did not find any weld marks other than original spot weld marks on the chassis/structural body of the Motor Car. The original factory sealant (arrowed) at the joints along the chassis/structural body was also untouched, indicating no work was done on the chassis/structural body of the Motor Car and that the chassis/structural body was originally fitted.



Photo 36 shows the chassis/structural body at the underside front left of the Motor Car. The original factory sealant (arrowed) at the joints along the chassis/structural body was observed to be untouched. In general, I had found no work was carried out on the chassis/structural body of the Motor Car. The chassis/structural body of the Motor Car was originally fitted.



Photo 37 shows the chassis/structural body at the underside front right of the Motor Car. I did not find any weld marks other than original spot weld marks on the chassis/structural body of the Motor Car. The original factory sealant (arrowed) at the joints along the chassis/structural body was also untouched, indicating no work was done on the chassis/structural body of the Motor Car and that the chassis/structural body was originally fitted.



Photo 38 shows the left side "C" pillar of the Motor Car. I did not find any weld marks other than original spot weld marks (arrowed) on the left side "C" pillar of the Motor Car which, indicates that there was no re-welding works carried out. In general, I had found all the non-detachable body panels of the Motor Car to be originally fitted at the time of my inspection.



Photo 39 shows the left side "B" pillar of the Motor Car. I did not find any weld marks other than original spot weld marks (arrowed) on the left side "B" pillar of the Motor Car which, indicates that there was no re-welding works carried out. In general, I had found all the non-detachable body panels of the Motor Car to be originally fitted at the time of my inspection.



Photo 40 shows the right side "A" pillar of the Motor Car. I did not find any weld marks other than original spot weld marks (arrowed) on the right side "A" pillar of the Motor Car which, indicates that there was no re-welding works carried out. In general, I had found all the non-detachable body panels of the Motor Car to be originally fitted at the time of my inspection.

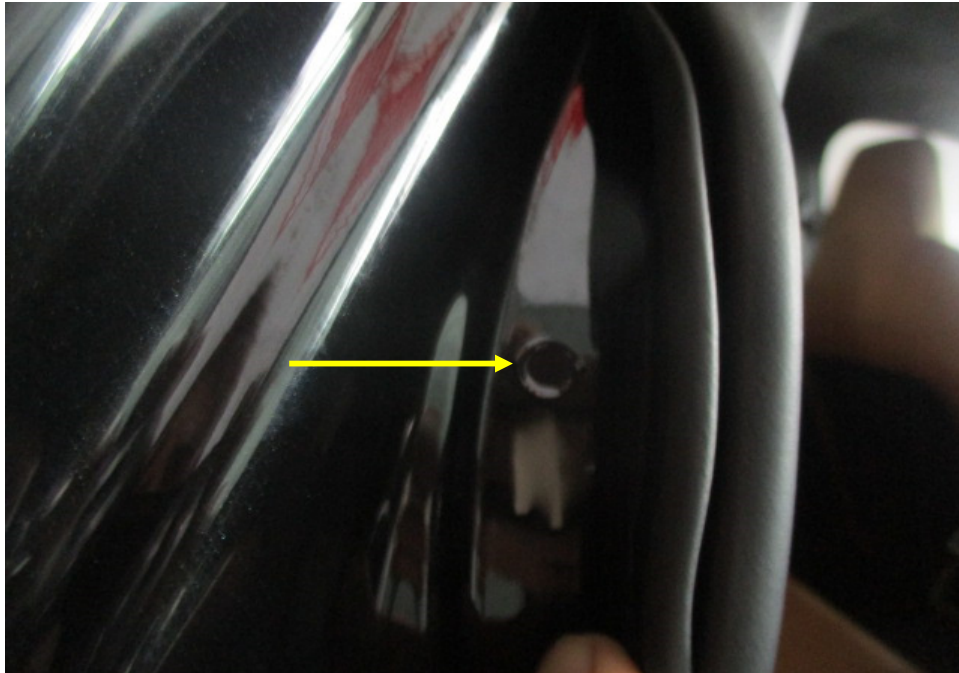

Photo 41 shows the right side "C" pillar of the Motor Car. I did not find any weld marks other than original spot weld marks (arrowed) on the right side "C" pillar of the Motor Car which, indicates that there was no re-welding works carried out. In general, I had found all the non-detachable body panels of the Motor Car to be originally fitted at the time of my inspection.



Ang Bryan Tani

AMSOE, AMIRTE, AFF SAE, M.MATAI, AFF.Inst.AEA

Senior Technical Investigator

Technical Investigation & Accident Reconstructionist (SAE-A)

DISCLAIMER OF LIABILITY TO THIRD PARTIES:- This Report is made solely for the use and benefit of the Client named on the front page of this Report. No liability or responsibility whatsoever, in contract or tort, is accepted to any third party who may rely on the Report wholly or in part. Any third party acting or relying on this Report, in whole or in part, does so at his or her own risk.

Appendix 1



STA Inspection Pte Ltd
13 Kaki Bukit Road 4
#01-02, Bartley Biz Centre
Singapore 417807
63840606

This REPORT

has been awarded to

Vehicle No: WUAZZZF28NN901124
Make & Model: AUDI RS6 V-SPRUNG TFSI
Date: 26/6/2023

For the Evaluation (Full)

by

The Used Car Evaluation Specialist

OVERALL GRADING			
☆☆☆☆	☆☆☆	☆☆	☆
A			

- Note: 1. This Evaluation does not include all the required Tests for the LTA Road Worthiness Inspection which is also available LTA Vehicle Inspection package, please check with our friendly STA Evaluation staff.
2. This is NOT a LTA Road Worthiness Inspection Certificate and NOT valid for Road Tax Renewal.



Car-O-Liner Vision2 X3				2.11.0.3 2023-06-26
Comparative measuring Diagnose Report				
Customer		Vehicle		
Name ADVANTAGE AUTOMOBILES PTE LTD	DataSheet 123-001	Issue 2003-02-01		
Address	Make _CAROLINER	Type _		
City	Model Empty data sheet	VIN		
State	Year 2000-	License No. WUAZZF28NN901124		
E-mail				
Insurance		Job		
Insurance Co	Claim No	Start Date 2023-06-26		
Adjuster	Phone	End Date 2023-06-26		
E-mail				

Workshop: 2023-06-26
Technician: RADHIA
Sign: 

INSPECTION PTE LTD
KAKI BUKIT

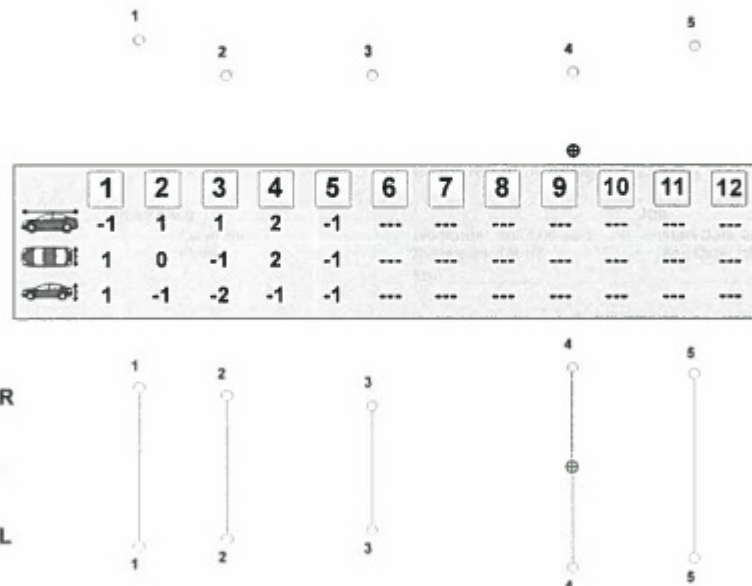

BodyShop	Notes
Company STA Inspection Centre Address 13 KAKI BUKIT ROAD 4, #01-02 City SINGAPORE Zip 417807 State Phone 63840606 E-mail information@stal.com.sg	NO MAJOR DEVIATION 

Appendix 1 shows the chassis/structural measurements of the Motor Car that was carried out by STA Inspection Pte Ltd on 26 June 2023. I note that the chassis/structural measurements of the Motor Car were recorded to be with no major deviation (arrowed).