

SINGAPORE ACCIDENT STATEMENT

IMPORTANT NOTICE

1. Please report correctly the details of the accident to speed up the claims process.
2. This Form must be completed by the Policyholder and/or the Actual Driver
3. Information provided must be as truthful and accurate as possible. Any wilful misrepresentation or withholding of material facts may allow insurance companies to repudiate policy liability.
4. The issue and acceptance of this Form by insurance companies is not an admission of policy liability on the part of the insurance companies.
5. **Any false reporting may be referred to the Police for investigation.**
6. This report will be forwarded by the insurers of the GIA Records Management Centre established by the General Insurance Association of Singapore (GIA) for archiving and that copies of this report will, for a fee, be made available upon application by interested parties.
7. By the lodgement of this report to the insurers, you hereby consent to the archiving of this report at the centre and to copies of the report being made available aforesaid.

ACCIDENT STATEMENT

Date of Submission	06/07/2023 16:00 (SGT)
Reported by	Actual Driver
Date of Accident	03/07/2023 14:00 (SGT)
Exact Location of Accident	Singapore
Additional Location Information	41 SUNSET WAY, OPEN SPACE CAR PARK
Country/State of Loss	Singapore

DETAILS OF OWN VEHICLE

Vehicle Registration Number	SLE7175P
-----------------------------------	----------

INSURED/POLICYHOLDER

Is company?	Yes
Name Of Registered Owner	TRIBECAR PTE LTD
Company Reg No	201605563H
Email Address	lesli@popularcar.com
Mobile Phone No	(Phone) +65-67428888
Alternative Phone No	-

VEHICLE PARTICULARS

Manufacturer	Toyota
Model	CAMRY 2.0AUTO
Variant	-
Exact purpose for which vehicle was being used at time of accident	-
Are you claiming under your own insurance policy for repair to your vehicle?	No - Claiming third party
Vehicle Category	Private car
Transmission	Auto
CC	1998

INSURANCE COMPANY

Name of Insurance Company	AIG Asia Pacific Insurance Pte. Ltd.
Policy Number / Cover Note Number	7990000154

DRIVER

Name of Driver	TREACHINA ELENA
NRIC No	S8289186B
Date Of Birth	13/09/1982
Occupation	Indoor

Date Of Driving Pass	08/05/2014
Driving experience	9 YEARS AND 2 MONTHS
Gender	Female
Mobile Number	(Phone) +65-91699907
Alt. Phone Number	-
Email Address	lesli@popularcar.com
Address	118 KIM SENG ROAD #19-08 (S) 239435
Address complement	-
Postcode	-
Is the driver the policyholder?	No
If No, Relationship of the Driver with the Insured	Hirer
Does Driver Own Other Vehicles?	No
Vehicle Registration Number of Other Vehicle Owned by Driver	-
Insurance Company of Other Vehicle Owned by Driver	-

GENERAL INFORMATION OF THE ACCIDENT

Type of Accident	Collision - Opening Door of Vehicle
Weather Conditions	Clear
Road Surface	Dry

OTHER INFORMATION

Was any foreign vehicle involved in the accident?	No
Number of vehicles involved in the accident	2
Was anybody injured in the Accident?	No
Was any injured conveyed to hospital by ambulance?	-
Was any other vehicle or property damaged?	Yes
Number of Passengers (Including Driver)	2
Has the driver been approached by unknown person(s) soliciting/offering accident claims assistance?	No
Translator's name	-
Translator's ID	-
Translator's phone number	-
Translator's email	-
Original language used in the statement	-

PASSENGER 1

Name	JOSUKE NAKANISHI
Gender	Male

DETAILS OF POLICE ACTION

Was the accident reported to the police?	No
Was notice of intended Prosecution given?	No
If yes, against whom?	-

CIRCUMSTANCES OF ACCIDENT

REFER WITH ATTACHED.

ATTACHMENT(S)

Are accident photos available for attachment?	Yes
Was there any video captured by Car Camera?	No

DETAILS OF OTHER VEHICLE PROPERTY 1

Vehicle Registration Number	SMX2057T
Vehicle Manufacturer	-
Vehicle Model	-
Vehicle Variant	-

Vehicle Colour	-
Vehicle Category	Private car
Name of Driver	MONIKA MARIA GOSS
Work Permit No	G3182185T
Contact Number	-
Address	-
Address complement	-
Postcode	-
Insurance Company Name	-
Nature Of Damage	-
Details of property damaged in accident	-
No. Of Passenger (Including Driver)	-

SKETCH PLAN

IMPORTANT NOTICE

1. Please report correctly the details of the accident to speed up the claims process.
2. This Form must be completed by the Policyholder and/or the Authorised Driver.
3. Information provided must be as truthful and accurate as possible. Any wilful misrepresentation or withholding of material facts may allow insurance companies to repudiate policy liability.
4. The issue and acceptance of this Form by insurance companies is not an admission of policy liability on the part of the insurance companies.
5. Any false reporting may be referred to the Police for investigation.
6. The report will be forwarded by the insurers of the GIA Records Management Centre established by the General Insurance Association of Singapore (GIA) for archiving and that copies of this report will for a fee be made available upon application by interested parties.
7. By the lodgement of this report to the insurers, you hereby consent to the archiving of this report at the centre and to copies of the report being made available aforesaid.
8. **Consent under the Personal Data Protection Act (PDPA)**

I understand, acknowledge, agree and consent that:

- (a) My insurer, my workshop and the General Insurance Association of Singapore ("GIA") may/are permitted to collect, use, disclose and/or process my personal data/personal information set out in this [form] and any other personal information provided by me or possessed by my insurer (collectively the "Personal Information") and disclose and transfer such Personal Information to all insurer(s) who have insured vehicle(s) involved in this accident (all insurer(s) who have insured vehicle(s) involved in this accident shall be collectively referred to as the "Insurers"), the Insurers' lawyers/law firms, the Monetary Authority of Singapore and any relevant government agency/authority (such as the police), for the purpose(s) of:
 - (i) processing, handling and/or dealing with my claims including the settlement of the claims and any necessary investigations relating to the claims;
 - (ii) investigating the accident and/or my claims;
 - (iii) carrying out and/or dealing with my instructions or responding to any enquiries by me;
 - (iv) administering my claims (including the mailing of correspondence, statements, invoices, reports or notices to me, which could involve disclosure of certain personal data about me to bring about delivery of the same as well as on the external cover of envelopes/mail packages); and/or
 - (v) complying with applicable law in administering, processing, handling and/or dealing with my claims.
 (collectively the "Purposes")
- (b) all insurer(s) who have insured vehicle(s) involved in this accident and the Insurers' lawyers/law firms, may/are permitted to collect, use, disclose and/or process my Personal Information for one or more of the above Purposes; and
- (c) my Personal Information may/can be disclosed by any of the Insurers and/or GIA to their third party service providers or agents (including their lawyers/law firms), which may be sited outside of Singapore, for one or more of the above Purposes.



Policyholder's Signature / Date & Time

[Signature]

Driver's Signature (If driver is not the policyholder) / Date & Time



Witnessed by Reporting Centre Personnel

Sketch Plan

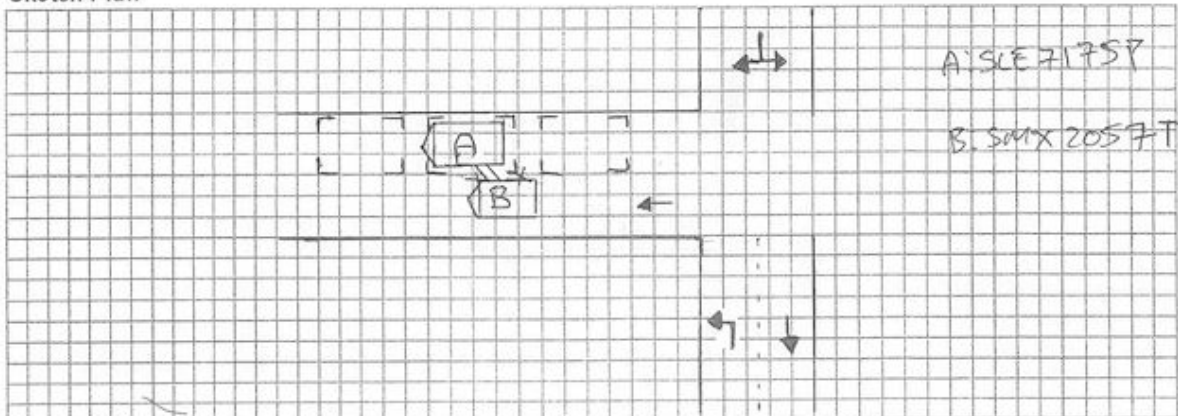

Describe Circumstances of the Accident

~~I was parked~~ The car was parked at the car park lot in front of the building. My son and I was getting into the car. My son were getting into the car from the left back side of the car. While he was getting into the car ~~the~~ another car from behind drove straight and bumped into the door which was not closed yet. Nobody was injured.

Declaration

We declare the foregoing particulars are true in every respect.

TRIBECAR PTE. LTD.
Reg. No.
201605563H

Policyholder's Signature / Date & Time

[Signature]

Driver's Signature (If driver is not the policyholder) / Date & Time



Witnessed by Reporting Centre Personnel

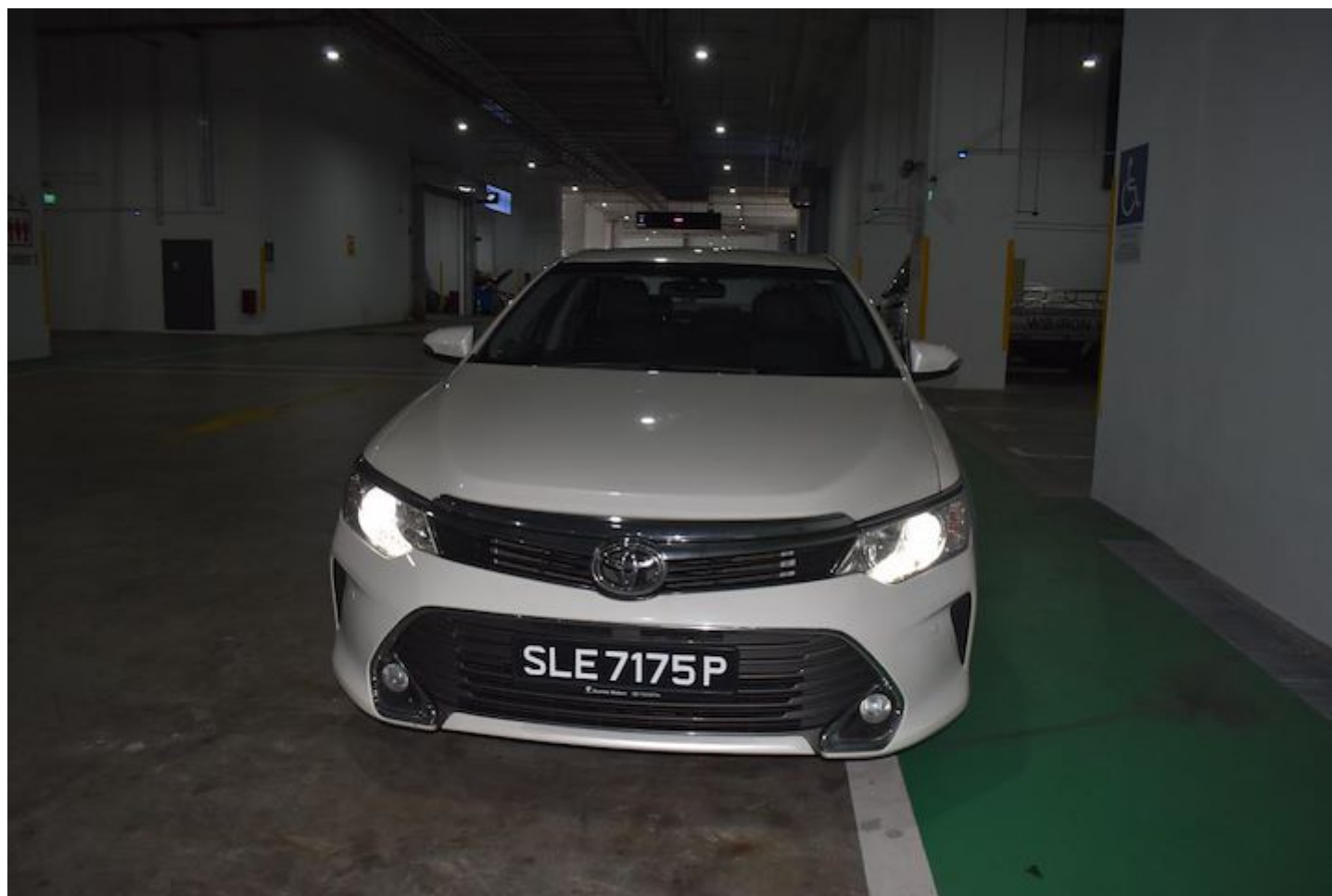





















CERTIFICATE OF INSURANCE

COMMERCIAL AUTO COMPREHENSIVE

Name of Individual Policyholder : TRIBECAR PTE. LTD.

Master Policy No./Policy No. : 7990000154 / 1220005729

Period of Insurance : 12 Oct 2022 To 10 Oct 2023

Engine No. : 6ARP175496

Chassis No. : MR053DK5100107226

Vehicle No. : SLE7175P

Endorsement No. :

Issued Date : 01 Nov 2022 12:04

ABOUT THE COVER

Make/Model : TOYOTA CAMRY 2.0

Engine Capacity/Tonnage : 1998 CC

Driver Restriction : NA

Sum Insured : Market Value

Off Peak Car : No

First Year of Registration : 2016

Insuring with COE/PAF : Yes

Person or Classes of Persons Entitled to Drive* :

Any person who is driving on the Policyholder's order or with their permission.
This Policy will indemnify the Policyholder or any authorised driver only if he/she meets the specified age condition.

Age Condition : Driver Restriction applies-Refer to T&C

Mileage Condition :

Limitation as to use* :

Use for social, domestic, pleasure purposes and business purposes of the Policyholders.
Use for social, domestic, pleasure purposes and business purposes of any person to whom the Vehicle is hired.
Use for the carriage of passengers or goods (other than for reward) by any person to whom the Vehicle is hired.
This Policy does not cover:
1) use for driving tuition, driving test, racing, pace-making, reliability trial or speed-testing;
2) use whilst drawing a trailer;
3) use for the towing of any one disabled mechanically propelled vehicle;
4) use for the carriage of passengers for hire or reward by any person to whom the Vehicle is hired; and
5) use for any purpose in connection with Motor Trade.

* Limitations rendered inoperative by Section 8 of the Motor Vehicles (Third-Party Risks and Compensation) Act 1960, Section 95 of the Road Transport Act, 1987 (Malaysia) and Road Transport (Amendment) Act 2019, are not to be included under these headings.

EXCESS

Section 1

Fire - \$0 Own Damage - \$3000 Theft - \$0 Flood Cover - \$3000

Section 2

Property Damage - \$3000

Windscreen : \$100

Named Driver and Excess (where applicable)

APPROVED REPORTING CENTRES/AUTHORISED REPAIRERS (FOR CLAIMS RELATED REPAIRS)

Any accident repairs to the Vehicle can be carried out at the repairer of Your choice (unless specifically excluded by Us).
For Approved Reporting Centres/AIG Authorised Repairers, please contact our 24-hour accident emergency hotline at +65 6338 6200. Alternatively, you may refer to AIG website www.aig.sg or AIG SG Mobile App. Simply search and download "AIG SG" from Apple App Store or Google Play Store.

IMPORTANT NOTES

Endorsement Clause 140/141 applies

1) Authorised Drivers must be age within 21 to 70 years old with at least 1 year driving experience. Additional Excess \$500.00 applies to drivers age within 21 to 22 years old & or age within 66 to 70 years old.
2) The age & driving experience does not apply to Drivers under AIG Auto Insurance Loss of Use (LOU) benefit activation. Applicable Excess as follows:
a) Additional Section 1 Excess \$ 1,500 applies to drivers age below 21 or Above 70 years old & or less than 1 year driving experience.

Hire Purchase Company/Employer's Loan: MayBank

We hereby certify that the policy to which this Certificate of Insurance relates is issued in accordance with the provisions of the Motor Vehicles (Third-Party Risks and Compensation) Act 1960, Part IV of the Road Transport Act, 1987 (Malaysia), Road Transport (Amendment) Act 2019 and Motor Vehicles (Third Party Risks) Rules, 1959 (Malaysia).

0000064000

DIRECT CLIENTS 01.4.95

AIG Asia Pacific Insurance Pte. Ltd.

This computer generated document does not require a signature.

Underwritten by AIG Asia Pacific Insurance Pte. Ltd.