

NATIONAL Assessment Centre Services (wef 1 Jan'06)

SL0423770001

Date In: 07/07/2023 13:35	Job description	Date & Time Completed	Done by
Ref No: CB8/m8428006890/y	SAS e-filing		
Veh No: FB7 6112S	E-mail (within 3hrs, AIC 2hrs)		
D.O.A: 06/07/2023 11:00	i-Motor Claim Form		
OD / (TP) / Reporting Only	i-Motor W/O (Within: OD 2hrs, TP 4hrs)		
TP Insurer:	i-Photo Uploaded		
	Assessment/Survey Report		
	Ass't Report by Fax / Hand to Owner/Wksp		

Preferred Wksp / INC Assign Wksp / QW: (

Tel: Fax:

TP Particulars:	Vel. No: GBC 2225R	INC () / Non-INC ()
Owner / Driver: (
Policy No: (Period: (Cover Type: (
Confirmed by: (Date:	Time:
Insured/Driver Liability: (% [Note-Est. Status (WO): N: 0-20%; P: 21-79%; F: 80-100%]	
Year of Registration: (Warranty: YES () / NO ()	
Excess: (\$	Loading: \$1,000 () / \$2,000 ()	

General Remarks:-

() Walk-In Customer: Customer's information strictly Confidential & Strictly NO refer of repairer.

() Total Loss Case : to e-mail Insurer URGENTLY.

Drive-In () / Towed-In () ; Invoice: YES () / NO () ; Towing Co: ()

Remarks:- (INC hotline: 6788 6616)

	Date & Time Completed	Done by
1) Apply for Transport Allowance () / Courtesy Car ()		
2) QC Check / Post Repair Inspection ()		
3) Upload Resurvey Photo [Repair Cost > \$3000] ()		

Injury: _____

Date/Time	Actions

Claimant's Particulars:-

Driver/Owner: _____

Contact No: _____

Damaged Portion: _____

QC Checked by (Engr-In-Charge): _____

Invoice Preparation Checklist		Amf (\$)	Amf
		1st Bill	Add
1) AR: Accident Reporting (\$30);			
2) DA: Damage Assessment (\$100); INC (\$80)			
3) TF: Towing Fee \$40/\$45			
4) FT: Follow-Through Survey \$120			
5) FT: Follow-Through Survey (Resurvey) \$30			
For claiming against INC Only (wef 10 Jan 2005)			
6) TR: Re-inspection \$75			
7) N1: Idac DA + SMRT Survey \$160			
8) NTUC Additional Services:-			
ON*			
*N5: Courtesy Car / Tpt Allowance \$5			
*N6: Repair Co-ordination \$10			
*N7: Post Repair Inspection \$25			
*N8: DV / Collect Excess Coordination \$5			
TP (N11): TP (Non INC) against INC \$20			
9) N12: Idac Mobile \$30			
Invoice dated	Fee Charged		
Invoice dated	Fee Charged		

Auditors' Comments:-

Cat. 1:

Cat. 2 / 3:

SINGAPORE ACCIDENT STATEMENT

IMPORTANT NOTICE

1. Please report correctly the details of the accident to speed up the claims process.
2. This Form must be completed by the Policyholder and/or the Actual Driver
3. Information provided must be as truthful and accurate as possible. Any wilful misrepresentation or withholding of material facts may allow insurance companies to repudiate policy liability.
4. The issue and acceptance of this Form by insurance companies is not an admission of policy liability on the part of the insurance companies.
5. **Any false reporting may be referred to the Police for investigation.**
6. This report will be forwarded by the insurers of the GIA Records Management Centre established by the General Insurance Association of Singapore (GIA) for archiving and that copies of this report will, for a fee, be made available upon application by interested parties.
7. By the lodgement of this report to the insurers, you hereby consent to the archiving of this report at the centre and to copies of the report being made available aforesaid.

ACCIDENT STATEMENT

Date of Submission	07/07/2023 13:35 (SGT)
Reported by	Both Policyholder and Actual Driver
Date of Accident	06/07/2023 11:00 (SGT)
Exact Location of Accident	Bukit Batok Rd, Singapore
Additional Location Information	JUNCTION WITH BT BATOK WEST AVE 7 TOWARDS JURONG TOWN HALL RD
Country/State of Loss	Singapore

DETAILS OF OWN VEHICLE

Vehicle Registration Number	FBT6112S
-----------------------------	----------

INSURED/POLICYHOLDER

Is company?	No
Name Of Registered Owner	LEE BOON HUEI
NRIC No	SXXXX082F
Email Address	lee_v551@hotmail.com
Mobile Phone No	(Phone) +65-86213084
Alternative Phone No	-

VEHICLE PARTICULARS

Manufacturer	Yamaha
Model	NMAX
Variant	-
Exact purpose for which vehicle was being used at time of accident	Private use
Are you claiming under your own insurance policy for repair to your vehicle?	No - Claiming third party
Vehicle Category	Motorcycle
Transmission	Auto
CC	155

INSURANCE COMPANY

Name of Insurance Company	MSIG Insurance (Singapore) Pte. Ltd.
Policy Number / Cover Note Number	A 300569250 VMP

DRIVER

Name of Driver	LEE BOON HUEI
NRIC No	SXXXX082F
Date Of Birth	20/11/1986

Occupation	Outdoor
Date Of Driving Pass	24/10/2015
Driving experience	7 YEARS AND 9 MONTHS
Gender	Male
Mobile Number	(Phone) +65-86213084
Alt. Phone Number	-
Email Address	lee_v551@hotmail.com
Address	BLK 146 GANGSA ROAD #07-267
Address complement	-
Postcode	670146
Is the driver the policyholder?	Yes
If No, Relationship of the Driver with the Insured	-
Does Driver Own Other Vehicles?	No
Vehicle Registration Number of Other Vehicle Owned by Driver	-
Insurance Company of Other Vehicle Owned by Driver	-

GENERAL INFORMATION OF THE ACCIDENT

Type of Accident	Collision - Head to Rear
Weather Conditions	Clear
Road Surface	Dry

OTHER INFORMATION

Was any foreign vehicle involved in the accident?	No
Number of vehicles involved in the accident	2
Was anybody injured in the Accident?	Yes
Was any injured conveyed to hospital by ambulance?	Yes
Was any other vehicle or property damaged?	Yes
Number of Passengers (Including Driver)	1
Has the driver been approached by unknown person(s) soliciting/offering accident claims assistance?	No
Translator's name	-
Translator's ID	-
Translator's phone number	-
Translator's email	-
Original language used in the statement	-

DETAILS OF POLICE ACTION

Was the accident reported to the police?	Yes
Police Station Name	Traffic Police
Police Station Phone No	(Phone) +65-65470000
Alt. Police Station Phone No	(Fax) +65-65474900
Police Station Address	10 Ubi Avenue 3 Singapore 408865
Was notice of intended Prosecution given?	No
If yes, against whom?	-

CIRCUMSTANCES OF ACCIDENT

PLEASE REFER TO POLICE REPORT T/20230707/7013

ATTACHMENT(S)

Are accident photos available for attachment?	Yes
Was there any video captured by Car Camera?	No

DETAILS OF OTHER VEHICLE PROPERTY 1

Vehicle Registration Number	GBC2225R
Vehicle Manufacturer	-
Vehicle Model	-



Vehicle Variant	-
Vehicle Colour	-
Vehicle Category	Commercial vehicle
Name of Driver	-
Contact Number	-
Address	-
Address complement	-
Postcode	-
Insurance Company Name	-
Nature Of Damage	-
Details of property damaged in accident	-
No. Of Passenger (Including Driver)	-

INJURED PERSONS DETAILS

INJURED 1

Name of injured person	LEE BOON HUEI
Gender	Male
Phone No	(Phone) +65-86213084
Address	-
Address Complement	-
Post Code	-
Approximate Age Years Old	-
Injuries Sustained	SERIOUS INJURIES
Injured person in which vehicle?	FBT6112S
Were seat belts worn?	No
Was this injured conveyed to hospital by ambulance?	Yes

SKETCH PLAN

IMPORTANT NOTICE

1. Please report correctly the details of the accident to speed up the claims process.
2. This Form must be completed by the Policyholder and/or the Authorised Driver.
3. Information provided must be as truthful and accurate as possible. Any wilful misrepresentation or withholding of material facts may allow insurance companies to repudiate policy liability.
4. The issue and acceptance of this Form by insurance companies is not an admission of policy liability on the part of the insurance companies.
5. Any false reporting may be referred to the Police for investigation.
6. The report will be forwarded by the insurers of the GIA Records Management Centre established by the General Insurance Association of Singapore (GIA) for archiving and that copies of this report will for a fee be made available upon application by interested parties.
7. By the lodgement of this report to the insurers, you hereby consent to the archiving of this report at the centre and to copies of the report being made available aforesaid.

8. Consent under the Personal Data Protection Act (PDPA)

I understand, acknowledge, agree and consent that :

(a) My insurer, my workshop and the General Insurance Association of Singapore ("GIA") may/are permitted to collect, use, disclose and/or process my personal data/personal information set out in this [form] and any other personal information provided by me or possessed by my insurer (collectively the "Personal Information") and disclose and transfer such Personal Information to all insurer(s) who have insured vehicle(s) involved in this accident (all insurer(s) who have insured vehicle(s) involved in this accident shall be collectively referred to as the "Insurers"), the Insurers' lawyers/law firms, the Monetary Authority of Singapore and any relevant government agency/authority (such as the police), for the purpose(s) of :

- (i) processing, handling and/or dealing with my claims including the settlement of the claims and any necessary investigations relating to the claims;
 - (ii) investigating the accident and/or my claims;
 - (iii) carrying out and/or dealing with my instructions or responding to any enquiries by me;
 - (iv) administering my claims (including the mailing of correspondence, statements, invoices, reports or notices to me, which could involve disclosure of certain personal data about me to bring about delivery of the same as well as on the external cover of envelopes/mail packages); and/or
 - (v) complying with applicable law in administering, processing, handling and/or dealing with my claims.
- (collectively the "Purposes")

(b) all insurer(s) who have insured vehicle(s) involved in this accident and the Insurers' lawyers/law firms, may/are permitted to collect, use, disclose and/or process my Personal Information for one or more of the above Purposes; and

(c) my Personal Information may/can be disclosed by any of the Insurers and/or GIA to their third party service providers or agents (including their lawyers/law firms), which may be sited outside of Singapore, for one or more of the above Purposes.

Policyholder's Signature / Date & Time

Driver's Signature (If driver is not the policyholder) / Date & Time

07/07/2023

Witnessed by Reporting Centre Personnel

Sketch Plan

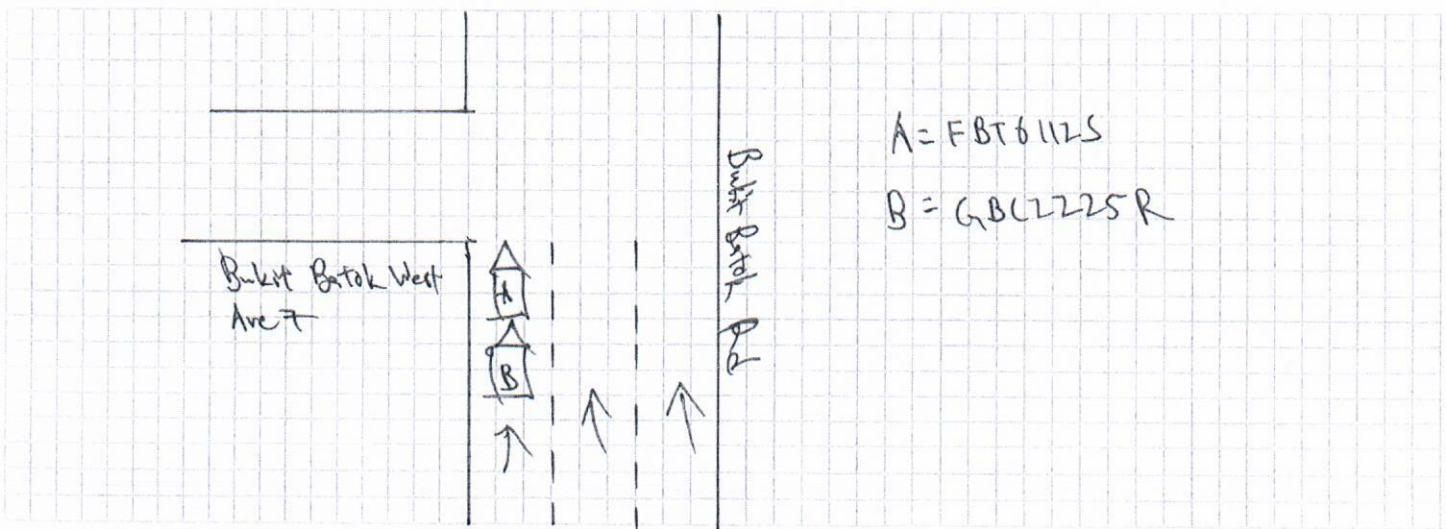

Describe Circumstances of the Accident

Refer to Police Report. 7/20230707/7013

Declaration

We declare the foregoing particulars are true in every respect.

Policyholder's Signature / Date &
Time

Driver's Signature (If driver is not the policyholder) / Date
& Time

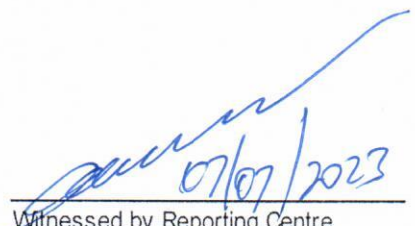
Witnessed by Reporting Centre
Personnel



SINGAPORE POLICE FORCE



T/20230707/7013

Police Station Of Origin:
Traffic Police
10 Ubi Avenue 3 SINGAPORE 408865
Tel No: 65470000

1 of 3

Report No. T/20230707/7013

REPORT OF A TRAFFIC ACCIDENT

Date/Time Report Made: 07/07/2023 11:04	Vide Report No.: J/20230706/0061	Station Diary No.:
--	-------------------------------------	--------------------

Informant's Particulars				
Name of Informant: LEE BOON HUEI			Address: 146 GANGSA ROAD #07-267 SINGAPORE 670146	
ID Type / ID No.: NRIC NO / S8663082F			Contact No.: Home/Office:	

General Information of the Accident				
Type of Accident:	Injury Attended by Police	Drink Drive: No	Date/Time of Accident: 06/07/2023 11:00	Type of Location: T-Junction
Location: BUKIT BATOK WEST AVENUE 7				
Weather: Clear		Road Surface: Dry		
Traffic Flow: One Way		Traffic Control: Not Controlled		Traffic Volume: Moderate
Type of Collision: Between Moving Vehicles - Head To Rear				Anyone conveyed by ambulance: Yes

Details of Vehicle Involved						
Vehicle No.	Type	Make	Model	Color	Conditio	No of
FBT6112S	Motorcycle	YAMAHA	NMAX 155 ABS CONNECTE D	Black		0
GBC2225R	Lorry					0

Details of Vehicle Insurance				
Vehicle No.	Insurance Company	Insurance No	Effective	Expiry Date



Police Station Of Origin:
Traffic Police
10 Ubi Avenue 3 SINGAPORE 408865
Tel No: 65470000

CONTINUATION OF REPORT

Details of Vehicle Insurance				
Vehicle No.	Insurance Company	Insurance No	Effective	Expiry Date
FBT6112S	NTUC Income Insurance Co-Operative Limited	5134697970	12/04/2023	11/04/2024

Details of Person Involved				
Any Pedestrian Involved: No				
No. of Pedestrians Injured: NIL			Use of Pedestrian Crossing: NA	
Rider				
Name	LEE BOON HUEI		ID No.	S8663082F
Related Vehicle	FBT6112S (Motorcycle)		Contact No.	86213084
Hospital/Clinic	NIL		Class of Driving Licence & Expiry	Class: NIL Date of Expiry: NIL
Date	NIL		Date	NIL
No. of Days granted Medical Leave		05	Degree of	Serious

Brief Details.

I was travelling along Bukit Batok Road towards Jurong Town Hall, at the junction of Bukit Batok West Ave 7, the traffic light turned amber and i slowed down and came to a stop. Suddenly i felt an impact from the rear. I lost consciousness and was awoken by paramedics who came and was conveyed to Ng Teng Fong Hospital by ambulance. My friend who pass by came to assist me and informed me that i was being rear ended by GBC2225R.

I am suffering from face, teeth, both arms and legs injuries and was given 5 days MC. I am following up at Ng Teng Fong Hospital today for my teeth broke.



**SINGAPORE
POLICE FORCE**



T/20230707/7013

Police Station Of Origin:
Traffic Police
10 Ubi Avenue 3 SINGAPORE 408865
Tel No: 65470000

3 of 3

Report No. T/20230707/7013

CONTINUATION OF REPORT

Signature Of Officer Recording The Report:
Not applicable

Signature Of Interpreter:
Not applicable

Officer In Charge Of Case:
TP / TPIB /
JOFILIANO BIN MOHAMED ALI
Contact No.: 65476960

Signature Of Informant:
The identity of the person making this report has
been authenticated by Singpass. No signature is
required.

Date/Time:
07/07/2023 11:04

Classification Of Case:

Date of Accident : 6/7/2023 Accident Time: 11:00 am (24-HR-Format)
 Accident Place : Bukit Batok Rd towards Jurong Town Hall junction of Bukit Batok West Ave 7
 Vehicle. No. (Car Plate No.) : F8T61125 Make/Model: Yamaha NMAX
 Insurance Company : MSIG Policy No: A300569250VMP
 Owner or Company Name /IC No. : Lee Boon Huei 58663082F
 Owner or Company Contact No. : 8621 3084 Owner's Hp _____ Company Tel _____
 DRIVER'S Name / IC No. : Lee Boon Huei 58663082F
 DRIVER'S Date Of Birth : 20/11/1986 DRIVER'S License Pass Date 24/10/2015
 Relationship of Owner & Driver : Spouse \ Parents \ Children \ Sibling \ Employee \ Others: Owner
 DRIVER'S Address : 146 Gangsa Rd #07-267 S670146
 DRIVER'S Contact No./ Alt No. : 1) 8621 3084 2) _____
 DRIVER'S Occupation : INDOOR \ OUTDOOR (e.g. working inside or outside office)
 Email Address : lee_v551@hotmail.com
 Weather & Road Surface : CLEAR & DRY \ RAINING & WET \ AFTER RAIN & WET
 Reporting Type : Reporting Only \ Claim Other Party \ Claim Own Insurance
 Number of Passengers (Including Driver): 1
 Was there any video Captured by car camera: YES \ NO
 Exact purpose for which vehicle was being used at the time of accident: Private use \ Work purpose
 Any Injury (If YES, Pls state): Yes

Other Party Driver's Particular (if any)

Vehicle. No: <u>G8L2225R</u>	Vehicle. No: _____
Vehicle Make\Model: _____	Vehicle Make\Model: _____
Name Driver: _____	Name Driver: _____
IC No. Driver/Contact: _____	IC No. Driver/Contact: _____

*** NEW - Passenger's name & gender:**

**MSIG**

MSIG Insurance (Singapore) Pte. Ltd.
4 Shenton Way, #21-01, SGX Centre 2, Singapore 068807
Tel +65 6827 7888, Fax +65 6827 7800
Co.Reg No. 200412212G GST Reg. No. 20-0412212G
A Member of **MS&AD** INSURANCE GROUP

CERTIFICATE OF INSURANCE

ROAD TRANSPORT ACT 1987 (MALAYSIA), ROAD TRANSPORT (AMENDMENT) ACT 2019 (MALAYSIA)
THE MOTOR VEHICLES (THIRD-PARTY RISKS) RULES, 1959 (MALAYSIA)
THE MOTOR VEHICLES (THIRD-PARTY RISKS AND COMPENSATION) ACT (CAP. 189 OF THE REVISED EDITION)
(REPUBLIC OF SINGAPORE)
THE MOTOR VEHICLES (THIRD-PARTY RISKS AND COMPENSATION) RULES, 1996 EDITION (REPUBLIC OF SINGAPORE)
OR ANY AMENDMENT, ACT OR ACTS PASSED IN SUBSTITUTION THEREOF.

**MOTORCYCLE
Comprehensive****Certificate No.** A 300569250 VMP**Excess :** SGD400
SGD400**Windscreen Excess :** NIL**1. Index Mark and Registration Number of Vehicle**

FBT6112S

2. Name of Policyholder

LEE BOON HUEI

3. Effective Date of the Commencement of Insurance for the purposes of the Act

12/04/2022

4. Date of Expiry of Insurance

11/04/2023

5. Persons or Classes of Persons entitled to drive*

LEE BOON HUEI

* Provided that the person driving is permitted in accordance with the licensing or other laws or laws or regulations to drive the Motor Vehicle or has been so permitted and is not disqualified by order of a Court of Law or by reason of any enactment or regulation in that behalf from driving the Motor Vehicle.

6. Limitations as to Use *

Use for social domestic and pleasure purposes and in connection with the Policyholder's business or profession. The Policy does not cover

(1) Use for hire or reward.

(2) Use for racing pace-making reliability trial or speed-testing.

(3) Use for the carriage of goods (other than samples) in connection with any trade or business.

(4) Use for any purpose in connection with the Motor Trade.

* Limitations rendered inoperative by Section 8 of the Motor Vehicles (Third-Party Risk and Compensation) Act (Chapter 189) and Chapter 95 of the Road Transport Act, 1987 (Malaysia), are not to be included under these headings.

This Certificate is not transferable to a new owner of the vehicle. If for any reason the Policy is terminated during its currency, the Certificate must be returned to the insurer within 7 days of the termination or if the Certificate has been lost or destroyed, a Statutory Declaration to that effect must be made. Failure to comply with this obligation is an offense under the Motor Vehicles (Third Party Risks and Compensation) Act (Cap. 189).

I/WE HEREBY CERTIFY that the Policy to which this Certificate relates is issued in accordance with the provisions of the Motor Vehicles (Third-Party Risks and Compensation) Act (Chapter 189) and Part IV of the Road Transport Act, 1987 (Malaysia) or any Amendment, Act or Acts passed in substitution thereof.

MSIG Insurance (Singapore) Pte. Ltd.

Approved Insurers

Mack Eng
Chief Executive Officer