

# NATIONAL Assessment Centre Services (wef 1 Jan'06)

Date In: 06/07/2023	Job description	Date & Time Completed	Done by
Ref No: NM/AIG 23006871/ADA	SAS e-filing		
Yeh No: 3MM 78324	E-mail (within 8hrs, AIC 2hrs)		
D.O.A: 05/07/2023 13:35	i-Motor Claim Form		
OD / TP / Reporting Only	i-Motor W/O (Within: OD 2hrs, TP 4hrs)		
	i-Photo Uploaded		
TP Insurer:	Assessment/Survey Report		
	Ass't Report by Fax / Hand to Owner/Wksp		

Preferred Wksp / INC Assign Wksp / QW: (

Tel:

Fax:

TP Particulars:

Veh No:

EK682P

INC ( ) / Non-INC ( )

Owner / Driver: (

Tel:

Policy No: (

Period: (

Cover Type: (

Confirmed by: (

Date:

Time:

Insured/Driver Liability: (

%)

[Note-Est. Status (WO): N: 0-20%; P: 21-79% P: 80-100%]

Year of Registration: (

Warranty: YES ( ) / NO ( )

Excess: (\$

)

Loading: \$1,000 ( ) / \$2,000 ( )

## General Remarks:-

( ) Walk-In Customer : Customer's information strictly Confidential & Strictly NO refer of repairer.

( ) Total Loss Case : to e-mail Insurer URGENTLY.

Drive-In ( ) / Towed-In ( ) ; Invoice: YES ( ) / NO ( ) ; Towing Co: (

## Remarks:-

(INC hotline: 6788 6616)

Date & Time Completed

Done by

1) Apply for Transport Allowance ( ) / Courtesy Car ( )

2) QC Check / Post Repair Inspection ( )

3) Upload Resurvey Photo [Repair Cost > \$3000] ( )

Injury :

Date/Time

Actions

NA 230 2041 / NA2302042

## Invoice Preparation Checklist

Amf (\$)  
1st Bill

## Claimant's Particulars :-

Driver/Owner:

Contact No:

Damaged Portion:

QC Checked by (Engr-In-Charge):

## Auditors Comments:-

Cat. 1:

Cat. 2 / 3:

1) AR: Accident Reporting (\$30);

2) DA: Damage Assessment (\$100); INC (\$80)

3) TF: Towing Fee \$40/\$45

4) FT: Follow-Through Survey \$120

5) FT: Follow-Through Survey (Resurvey) \$30

For claiming against INC Only (wef 10 Jan 2005)

6) TR: Re-inspection \$75

7) N1: Idac DA + SMRT Survey \$160

8) NTUC Additional Services:-

ON\*

\*N5: Courtesy Car / Tpt Allowance \$5

\*N6: Repair Co-ordination \$10

\*N7: Post Repair Inspection \$25

\*N8: DV / Collect Excess Coordination \$5

TP (N11): TP (Non INC) against INC \$20

9) N12: Idac Mobile \$30

Invoice dated

Fee Charged

Invoice dated

Fee Charged



## SINGAPORE ACCIDENT STATEMENT

### IMPORTANT NOTICE

1. Please report correctly the details of the accident to speed up the claims process.
2. This Form must be completed by the Policyholder and/or the Actual Driver
3. Information provided must be as truthful and accurate as possible. Any wilful misrepresentation or withholding of material facts may allow insurance companies to repudiate policy liability.
4. The issue and acceptance of this Form by insurance companies is not an admission of policy liability on the part of the insurance companies.
5. Any false reporting may be referred to the Police for investigation.
6. This report will be forwarded by the insurers of the GIA Records Management Centre established by the General Insurance Association of Singapore (GIA) for archiving and that copies of this report will, for a fee, be made available upon application by interested parties.
7. By the lodgement of this report to the insurers, you hereby consent to the archiving of this report at the centre and to copies of the report being made available aforesaid.

### ACCIDENT STATEMENT

Date of Submission	06/07/2023 15:54 (SGT)
Reported by	Actual Driver
Date of Accident	05/07/2023 13:35 (SGT)
Exact Location of Accident	Singapore
Additional Location Information	QUEEN'S ROAD
Country/State of Loss	Singapore

### DETAILS OF OWN VEHICLE

Vehicle Registration Number	SMM7832Y
-----------------------------	----------

#### INSURED/POLICYHOLDER

Is company?	No
Name Of Registered Owner	RACHEL CHEW JOO KIANG
NRIC No	SXXXX110D
Email Address	gy1985@gmail.com
Mobile Phone No	(Phone) +65-98410389
Alternative Phone No	-

#### VEHICLE PARTICULARS

Manufacturer	Toyota
Model	Vios
Variant	-
Exact purpose for which vehicle was being used at time of accident	Private use
Are you claiming under your own insurance policy for repair to your vehicle?	No - Claiming third party
Vehicle Category	Private car
Transmission	Auto
CC	1496

#### INSURANCE COMPANY

Name of Insurance Company	AIG Asia Pacific Insurance Pte. Ltd.
Policy Number / Cover Note Number	1900119324-03

#### DRIVER

Name of Driver	GRACE YANG YI-CHEN
NRIC No	SXXXX869D
Date Of Birth	14/05/1985
Occupation	Indoor



Date Of Driving Pass	19/02/2011
Driving experience	12 YEARS AND 5 MONTHS
Gender	Female
Mobile Number	(Phone) +65-96312378
Alt. Phone Number	-
Email Address	gy1985@gmail.com
Address	116 FABER DRIVE
Address complement	-
Postcode	129428
Is the driver the policyholder?	No
If No, Relationship of the Driver with the Insured	Relative
Does Driver Own Other Vehicles?	No
Vehicle Registration Number of Other Vehicle Owned by Driver	-
Insurance Company of Other Vehicle Owned by Driver	-

#### GENERAL INFORMATION OF THE ACCIDENT

Type of Accident	Side Swipe
Weather Conditions	Clear
Road Surface	Dry

#### OTHER INFORMATION

Was any foreign vehicle involved in the accident?	No
Number of vehicles involved in the accident	2
Was anybody injured in the Accident?	No
Was any injured conveyed to hospital by ambulance?	-
Was any other vehicle or property damaged?	Yes
Number of Passengers (Including Driver)	1
Has the driver been approached by unknown person(s) soliciting/offering accident claims assistance?	No
Translator's name	-
Translator's ID	-
Translator's phone number	-
Translator's email	-
Original language used in the statement	-

#### DETAILS OF POLICE ACTION

Was the accident reported to the police?	No
Was notice of intended Prosecution given?	No
If yes, against whom?	-

#### CIRCUMSTANCES OF ACCIDENT

PLEASE REFER TO THE ATTACHED STATEMENT

#### ATTACHMENT(S)

Are accident photos available for attachment?	Yes
Was there any video captured by Car Camera?	No

#### DETAILS OF OTHER VEHICLE PROPERTY 1

Vehicle Registration Number	EK682P
Vehicle Manufacturer	-
Vehicle Model	-
Vehicle Variant	-
Vehicle Colour	-
Vehicle Category	Private car
Name of Driver	-
Contact Number	-



Address ..... -  
Address complement ..... -  
Postcode ..... -  
Insurance Company Name ..... -  
Nature Of Damage ..... -  
Details of property damaged in accident ..... -  
No. Of Passenger (Including Driver) ..... -



## SKETCH PLAN

### IMPORTANT NOTICE

1. Please report correctly the details of the accident to speed up the claims process.
2. This Form must be completed by the Policyholder and/or the Actual Driver.
3. Information provided must be as truthful and accurate as possible. Any wilful misrepresentation or withholding of material facts may allow insurance companies to repudiate policy liability.
4. The issue and acceptance of this Form by insurance companies is not an admission of policy liability on the part of the insurance companies.
5. **Any false reporting may be referred to the Traffic Police Department for investigation.**
6. This report will be forwarded by the insurers to the GIA Records Management Centre established by the General Insurance Association of Singapore (GIA) for archiving and that copies of this report will for a fee be made available upon application by interested parties.
7. By the lodgement of this report to the insurers, you hereby consent to the archiving of this report at the centre and to copies of the report being made available aforesaid.
8. **Consent under the Personal Data Protection Act (PDPA)**

I understand, acknowledge, agree and consent that:

(a) My insurer, my workshop and the General Insurance Association of Singapore ("GIA") may/are permitted to collect, use, disclose and/or process my personal data/personal information set out in this [form] and any other personal information provided by me or possessed by my insurer (collectively the "Personal Information") and disclose and transfer such Personal Information to all insurer(s) who have insured vehicle(s) involved in this accident (all insurer(s) who have insured vehicle(s) involved in this accident shall be collectively referred to as the "Insurers"), the Insurers' lawyers/law firms, the Monetary Authority of Singapore and any relevant government agency/authority (such as the police), for the purpose(s) of:

(i) processing, handling and/or dealing with my claims including the settlement of the claims and any necessary investigations relating to the claims;

(ii) investigating the accident and/or my claims;

(iii) carrying out and/or dealing with my instructions or responding to any enquiries by me;

(iv) administering my claims (including the mailing of correspondence, statements, invoices, reports or notices to me, which could involve disclosure of certain personal data about me to bring about delivery of the same as well as on the external cover of envelopes/mail packages); and/or

(v) complying with applicable law in administering, processing, handling and/or dealing with my claims.

(collectively the "Purposes")

(b) all insurer(s) who have insured vehicle(s) involved in this accident and the Insurers' lawyers/law firms, may/are permitted to collect, use, disclose and/or process my Personal Information for one or more of the above Purposes; and

(c) my Personal Information may/can be disclosed by any of the Insurers and/or GIA to their third-party service providers or agents (including their lawyers/law firms), which may be sited outside of Singapore, for one or more of the above Purposes.



Policyholder's Signature / Date & Time

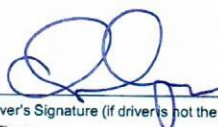

Driver's Signature (if drivers not the policyholder) / Date & Time

 6/7/23

Witnessed by Reporting Centre Personnel  
(Name as in NRIC/ID card)

### Sketch Plan

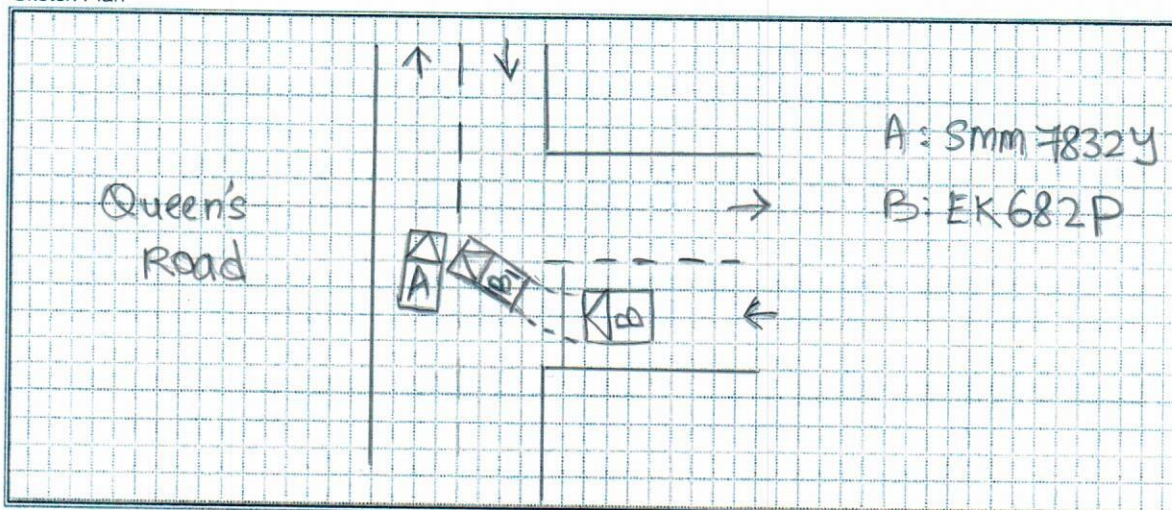



Describe Circumstance of the Accident

On 05/07/2023, at about 13:15hrs. I was traveling along Queen's Road. I was preparing to make a right turn into the car park when I felt a huge impact from my right portion. I then realised vehicle B which was coming out from the car park had collided onto my vehicle.

Declaration

I/We declare the foregoing particulars are true in every respect.



Policyholder's Signature / Date & Time



Driver's Signature (if driver is not the policyholder) / Date & Time



Witnessed by Reporting Centre Personnel  
(Name as in NRIC/ID card)



# SINGAPORE ACCIDENT STATEMENT

Accident Date:	05/07/2023	Time:	13:35	(hh:mm) 24 hr format
Location	Queen's Road			
Vehicle Number	SMM7832Y			
Insured Name	Rachel Chew Joo Kiang			
NRIC / FIN	S2199110D	Contact Number	9841 0389	
Make	Toyota	Model	Vios	
Are you claiming under your own insurance policy for repair to your vehicle?				
( ) Yes If No, Pls select: ( <input checked="" type="checkbox"/> ) Third Party ( ) Reporting				
Insurance Company	AIG			
Type of Policy ( <input checked="" type="checkbox"/> ) Comprehensive ( ) Third Party Fire & Theft ( ) TP Only				
Policy Number	1900119324-03			
Name of Driver	Grace Yang Yi-Chen		( ) Same as Insured	
NRIC / FIN	S8581869D	Contact Number	96312378	
Date of Birth	14/05/1985			
Driving Pass Date	19/02/2011			
Occupation ( <input checked="" type="checkbox"/> ) Indoor ( ) Outdoor				
Gender ( ) Male ( <input checked="" type="checkbox"/> ) Female				
Email Address	gy1985@gmail.com		( ) NO EMAIL	
Address of Driver	116 Faber Drive Singapore 129428			
Was driver an employee of the Insured's Company? ( ) Yes ( <input checked="" type="checkbox"/> ) No				
If No, Relationship of the Driver with the Insured				
( ) Owner ( ) Spouse ( ) Friend ( <input checked="" type="checkbox"/> ) Relative ( ) Children ( ) Sibling				
Does the Driver Own Any Other Vehicle? ( ) Yes ( ) No				
If Yes, Vehicle Registration Number of Driver's Own Vehicle				
Insurance Company of Driver's Own Vehicle				
Weather Conditions ( <input checked="" type="checkbox"/> ) Clear ( ) Raining ( ) Others				
Road Surface ( <input checked="" type="checkbox"/> ) Dry ( ) Wet ( ) Others				
Was any foreign vehicle involved in this accident? ( ) Yes ( <input checked="" type="checkbox"/> ) No				
Was anybody injured in the accident? ( ) Yes ( <input checked="" type="checkbox"/> ) No				
If yes, injured detail				
Was there any video captured by Car Camera? ( ) Yes ( <input checked="" type="checkbox"/> ) No				
Was the Accident reported to the Police? ( ) Yes ( <input checked="" type="checkbox"/> ) No If yes attach police report				
DETAILS OF 3 <sup>rd</sup> party Name / Nric Contact				
Veh B	EK682P			
Veh C				
Veh D				
Veh E				
Veh F				

Driver Only





# CERTIFICATE OF INSURANCE

## TOYOTA AUTO PROTECTOR PRIVATE VEHICLE

Name of Policyholder : RACHEL CHEW JOO KIANG  
Period of Insurance : 15 Jul 2022 To 14 Jul 2023  
Engine No. : 2NR5369831  
Chassis No. : MR2B23F3X01180919

Vehicle No. : SMM7832Y  
Policy No. : 1900119324-03  
Endorsement No. :  
Issued Date : 21 Jun 2022 11:51

### ABOUT THE COVER

Make/Model : TOYOTA VIOS 1.5

Engine Capacity/Tonnage : 1,496.00 CC

Driver Restriction : NA

Sum Insured : Market Value

Off Peak Car : No

First Year of Registration : 2019

Insuring with COE/PARF : Yes

Person or Classes of Persons Entitled to Drive\* :

a) The Policyholder

b) Any other person who is driving on the Policyholder's order or with his/her permission.

This Policy will indemnify the Policyholder or any authorised driver only if he/she meets the specified age condition.

You have to pay an additional sum of S\$53,000 as "Young and/or Inexperienced Driver Excess" ("YIDR") if You are or Your Authorised Driver (named or unnamed) is under the age of 23 and/or has less than 2 years' driving experience.

Age Condition : All Age Condition

Mileage Condition : Unlimited Mileage

Limitation as to use\* :

Use only for social, domestic and pleasure purposes and for the Policyholder's business.

This Policy does not cover use for hire or reward, driving tuition, driving test, racing, pace-making, reliability trial or speed-testing, the carriage of goods other than samples in connection with any trade or business or use for any purpose in connection with Motor Trade.

Loss of Use 1500cc - 1600cc

\* Limitations rendered inoperative by Section 8 of the Motor Vehicles (Third-Party Risks and Compensation) Act (Cap. 189), Section 95 of the Road Transport Act, 1987 (Malaysia) and Road Transport (Amendment) Act 2019, are not to be included under these headings.

### EXCESS

#### Section 1

Fire - \$0 Own Damage - \$600 Theft - \$0 Flood Cover - \$600

#### Section 2

Property Damage - \$0

Windscreen : \$100

Named Driver and Excess (where applicable)

RACHEL CHEW JOO KIANG - \$600 (Own Damage), \$600 (Flood Cover)

### APPROVED REPORTING CENTRES/AUTHORISED REPAIRERS (FOR CLAIMS RELATED REPAIRS)

1. Toyota Bodycare Centre (For accident repair & accident reporting) Add: 2 Pandan Crescent Singapore 128462 Tel: 6631 1188

2. Toyota Bodycare Centre (For accident repair & accident reporting) Add: 17 Ubi Road 4 Singapore 408611 Tel: 6631 1688

For other Approved Reporting Centres/AIG Authorised Repairers, please contact our 24-hour accident emergency hotline at +65 6338 6200. Alternatively, you may refer to AIG website [www.aig.sg](http://www.aig.sg) or AIG SG Mobile App. Simply search and download "AIG SG" from iTunes or Google Play.

### IMPORTANT NOTES

Hire Purchase Company/Employer's Loan: NA

I/We hereby certify that the policy to which this Certificate of Insurance relates is issued in accordance with the provisions of the Motor Vehicles (Third Party Risks and Compensation) Act (Cap. 189), Part IV of the Road Transport Act, 1987 (Malaysia), Road Transport (Amendment) Act 2019 and Motor Vehicles (Third Party Risks) Rules, 1959 (Malaysia).

0504667208

INCHCAPE AUTO TOYOTA - BSTL014

33 LENG KEE ROAD

SINGAPORE 159102

Underwritten by AIG Asia Pacific Insurance Pte. Ltd.

AIG Asia Pacific Insurance Pte. Ltd.

This computer generated document does not require a signature.

AIGSGMOBILEAPP