

# NATIONAL Assessment Centre Services (wef 1 Jan'06)

Date In: 06/07/2023	Job description	Date & Time Completed	Done by
Ref No: NA1TM1230068661d4	SAS e-filing		
Veh No: SKK 2468 H	E-mail (within 3hrs, AIC 2hrs)		
D.O.A: 06/07/2023 12:02	i-Motor Claim Form		
OD / TP / Reporting Only	i-Motor W/O (Within: OD 2hrs, TP 4hrs)		
	i-Photo Uploaded		
TP Insurer:	Assessment/Survey Report		
	Ass't Report by Fax / Hand to Owner/Wksp		

Preferred Wksp / INC Assign Wksp / QW: (

Tel:

Fax:

TP Particulars:

Veh No:

YM 610A

INC ( ) / Non-INC ( )

Owner / Driver: (

Tel:

Policy No: (

Period: (

Cover Type: (

Confirmed by: (

Date:

Time:

Insured/Driver Liability: ( ) % [Note-Est. Status (WO): N: 0-20%; P: 21-79%. F: 80-100%]

Year of Registration: ( ) Warranty: YES ( ) / NO ( )

Excess: (\$) Loading: \$1,000 ( ) / \$2,000 ( )

## General Remarks:

( ) Walk-In Customer: Customer's information strictly Confidential & Strictly NO refer of repairer.

( ) Total Loss Case: to e-mail Insurer URGENTLY.

Drive-In ( ) / Towed-In ( ); Invoice: YES ( ) / NO ( ); Towing Co: (

## Remarks:

(INC hotline: 6788 6616)

Date & Time Completed

Done by

1) Apply for Transport Allowance ( ) / Courtesy Car ( )

2) QC Check / Post Repair Inspection ( )

3) Upload Resurvey Photo [Repair Cost > \$3000] ( )

Injury:

Date/Time

Actions

NA2302037

## Invoice Preparation Checklist

Amf (\$)

Inc Bill

Claimant's Particulars:

1) AR: Accident Reporting (\$30);

2) DA: Damage Assessment (\$100); INC (\$80)

3) TF: Towing Fee \$40/\$45

4) FT: Follow-Through Survey \$120

5) FT: Follow-Through Survey (Resurvey) \$30

For claiming against INC Only (wef 10 Jan 2005)

6) TR: Re-inspection \$75

7) N1: Idao DA + SMRT Survey \$160

8) NTUC Additional Services:-

ON\*

\*N5: Courtesy Car / Tpt Allowance \$5

\*N6: Repair Co-ordination \$10

\*N7: Post Repair Inspection \$25

\*N8: DV / Collect Excess Coordination \$5

TP (N11): TP (Non INC) against INC \$20

9) N12: Idao Mobile \$30

Driver/Owner:

Contact No:

Damaged Portion:

QC Checked by (Engr-In-Charge):

Auditors' Comments:

Cat. 1:

Cat. 2 / 3:

Invoice dated

Fee Charged

Invoice dated

Fee Charged

## SINGAPORE ACCIDENT STATEMENT

### IMPORTANT NOTICE

1. Please report correctly the details of the accident to speed up the claims process.
2. This Form must be completed by the Policyholder and/or the Actual Driver
3. Information provided must be as truthful and accurate as possible. Any wilful misrepresentation or withholding of material facts may allow insurance companies to repudiate policy liability.
4. The issue and acceptance of this Form by insurance companies is not an admission of policy liability on the part of the insurance companies.
5. Any false reporting may be referred to the Police for investigation.
6. This report will be forwarded by the insurers of the GIA Records Management Centre established by the General Insurance Association of Singapore (GIA) for archiving and that copies of this report will, for a fee, be made available upon application by interested parties.
7. By the lodgement of this report to the insurers, you hereby consent to the archiving of this report at the centre and to copies of the report being made available aforesaid.

### ACCIDENT STATEMENT

Date of Submission	06/07/2023 15:13 (SGT)
Reported by	Both Policyholder and Actual Driver
Date of Accident	06/07/2023 12:02 (SGT)
Exact Location of Accident	Singapore
Additional Location Information	LOYANG LANE ( SINGPOST LOYANG DELIVERY BASE ENTRANCE )
Country/State of Loss	Singapore

### DETAILS OF OWN VEHICLE

Vehicle Registration Number	SKK2468H
-----------------------------	----------

#### INSURED/POLICYHOLDER

Is company?	No
Name Of Registered Owner	LIM FENG YUNG
NRIC No	SXXXX161I
Email Address	wlimfy@gmail.com
Mobile Phone No	(Phone) +65-97578229
Alternative Phone No	-

#### VEHICLE PARTICULARS

Manufacturer	Honda
Model	Jazz
Variant	-
Exact purpose for which vehicle was being used at time of accident	Private use
Are you claiming under your own insurance policy for repair to your vehicle?	No - Claiming third party
Vehicle Category	Private car
Transmission	Auto
CC	1318

#### INSURANCE COMPANY

Name of Insurance Company	Tokio Marine Insurance Singapore Ltd
Policy Number / Cover Note Number	23-MT102815-R05

#### DRIVER

Name of Driver	LIM FENG YUNG
NRIC No	SXXXX161I
Date Of Birth	16/03/1962

Occupation	Indoor
Date Of Driving Pass	30/11/1979
Driving experience	43 YEARS AND 8 MONTHS
Gender	Male
Mobile Number	(Phone) +65-97578229
Alt. Phone Number	-
Email Address	wlimfy@gmail.com
Address	14 FLORA ROAD
Address complement	# 09-08
Postcode	509731
Is the driver the policyholder?	Yes
If No, Relationship of the Driver with the Insured	-
Does Driver Own Other Vehicles?	No
Vehicle Registration Number of Other Vehicle Owned by Driver	-
Insurance Company of Other Vehicle Owned by Driver	-

#### GENERAL INFORMATION OF THE ACCIDENT

Type of Accident	Side Swipe
Weather Conditions	Clear
Road Surface	Dry

#### OTHER INFORMATION

Was any foreign vehicle involved in the accident?	No
Number of vehicles involved in the accident	2
Was anybody injured in the Accident?	No
Was any injured conveyed to hospital by ambulance?	-
Was any other vehicle or property damaged?	Yes
Number of Passengers (Including Driver)	2
Has the driver been approached by unknown person(s) soliciting/offering accident claims assistance?	No
Translator's name	-
Translator's ID	-
Translator's phone number	-
Translator's email	-
Original language used in the statement	-

#### PASSENGER 1

Name	WIFE
Gender	Female

#### DETAILS OF POLICE ACTION

Was the accident reported to the police?	No
Was notice of intended Prosecution given?	No
If yes, against whom?	-

#### CIRCUMSTANCES OF ACCIDENT

PLEASE REFER TO THE ATTACHED STATEMENT

#### ATTACHMENT(S)

Are accident photos available for attachment?	Yes
Was there any video captured by Car Camera?	Yes
Reasons for not uploading a video of the accident	FILE TOO BIG , WITH OWNER

#### DETAILS OF OTHER VEHICLE PROPERTY 1

Vehicle Registration Number	YM610A
Vehicle Manufacturer	-

Vehicle Model	-
Vehicle Variant	-
Vehicle Colour	-
Vehicle Category	Commercial vehicle
Name of Driver	BASIRAN BIN RUSTI
NRIC No	SXXXX622F
Contact Number	-
Address	-
Address complement	-
Postcode	-
Insurance Company Name	-
Nature Of Damage	-
Details of property damaged in accident	-
No. Of Passenger (Including Driver)	-

## IMPORTANT NOTICE

## SKETCH PLAN

1. Please report correctly the details of the accident to speed up the claims process.
2. This Form must be completed by the Policyholder and/or the Actual Driver.
3. Information provided must be as truthful and accurate as possible. Any wilful misrepresentation or withholding of material facts may allow insurance companies to repudiate policy liability.
4. The issue and acceptance of this Form by insurance companies is not an admission of policy liability on the part of the insurance companies.
5. **Any false reporting may be referred to the Traffic Police Department for investigation.**
6. This report will be forwarded by the insurers to the GIA Records Management Centre established by the General Insurance Association of Singapore (GIA) for archiving and that copies of this report will for a fee be made available upon application by interested parties.
7. By the lodgement of this report to the insurers, you hereby consent to the archiving of this report at the centre and to copies of the report being made available aforesaid.

### 8. Consent under the Personal Data Protection Act (PDPA)

I understand, acknowledge, agree and consent that:

- (a) My insurer, my workshop and the General Insurance Association of Singapore ("GIA") may/are permitted to collect, use, disclose and/or process my personal data/personal information set out in this [form] and any other personal information provided by me or possessed by my insurer (collectively the "Personal Information") and disclose and transfer such Personal Information to all insurer(s) who have insured vehicle(s) involved in this accident (all insurer(s) who have insured vehicle(s) involved in this accident shall be collectively referred to as the "Insurers"), the Insurers' lawyers/law firms, the Monetary Authority of Singapore and any relevant government agency/authority (such as the police), for the purpose(s) of:
- (i) processing, handling and/or dealing with my claims including the settlement of the claims and any necessary investigations relating to the claims;
- (ii) investigating the accident and/or my claims;
- (iii) carrying out and/or dealing with my instructions or responding to any enquiries by me;
- (iv) administering my claims (including the mailing of correspondence, statements, invoices, reports or notices to me, which could involve disclosure of certain personal data about me to bring about delivery of the same as well as on the external cover of envelopes/mail packages); and/or
- (v) complying with applicable law in administering, processing, handling and/or dealing with my claims.
- (collectively the "Purposes")
- (b) all insurer(s) who have insured vehicle(s) involved in this accident and the Insurers' lawyers/law firms, may/are permitted to collect, use, disclose and/or process my Personal Information for one or more of the above Purposes; and
- (c) my Personal Information may/can be disclosed by any of the Insurers and/or GIA to their third-party service providers or agents (including their lawyers/law firms), which may be sited outside of Singapore, for one or more of the above Purposes.

*Signature* 6/7/23  
Policyholder's Signature / Date & Time

Actual Driver's Signature (if driver is not the policyholder) / Date & Time

*Signature* 6/7/23  
Witnessed by Reporting Centre Personnel  
(Name as in NRIC/ID card)

Sketch Plan

*Layang Lane (Singpost Layang Delivery Base Entrance)*

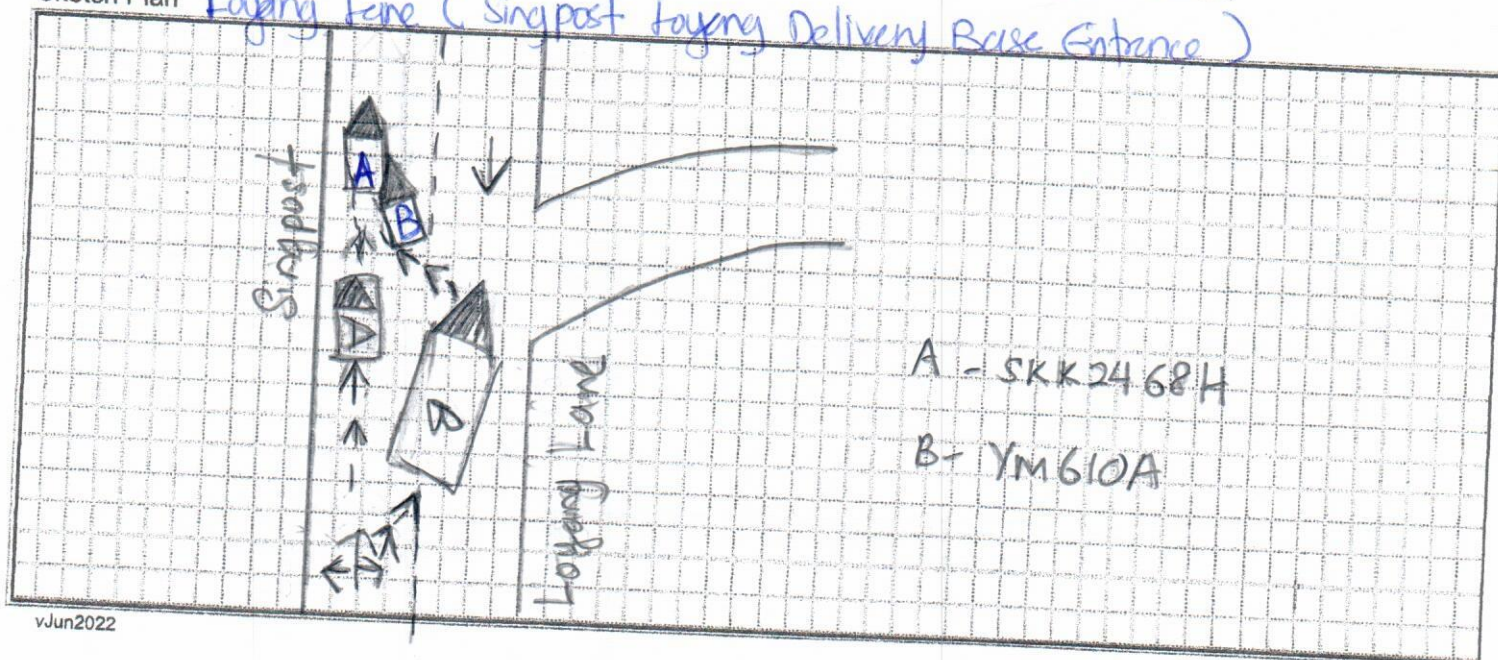

On 6/7/23 at 1202hrs, I (Vehicle A : SKK2468H) was driving straight on the extreme left lane along Loyang Lane. A commercial vehicle was filtering to the right to the opposite direction and I proceed straight. When near to the outside of Singpost Loyang Delivery Base Entrance. All of a sudden, the said commercial vehicle (B:YM610A) suddenly swerved back to my lane and I have no way to avoid.

As a result, my car's rear right portion was damaged. Fortunately no one was injured.

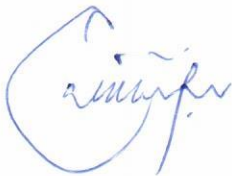

6-7-23

# ACCIDENT STATEMENT

ACCIDENT DATE: 6/7/2023 (DD/MM/YYYY), TIME: 12.02 (HH:MM)

LOCATION: Loyang Lane (@SingPost Loyang Delivery Base Entrance)

## 1. DETAILS OF VEHICLE

a) VEHICLE NUMBER: SKK 2468 H

b) INSURANCE COMPANY: Tokio Marine

c) POLICY NUMBER: 23-MT102815-R05

d) POLICY TYPE: (COMPREHENSIVE / THIRD PARTY / THIRD PARTY FIRE & THEFT)

e) MAKE & MODEL: Honda Jazz

AUTO / MANUAL

f) TYPE: (SEDAN / COUPE / MPV / VAN / LORRY / MOTORCYCLE / OTHERS)

g) VEHICLE CATEGORY: (PRIVATE / COMMERCIAL / MOTORCYCLE)

h) PURPOSE OF USING AT ACCIDENT TIME: Private use

i) ARE YOU CLAIMING UNDER YOUR OWN INSURANCE (YES/NO) email: wlimfy@gmail.com

IF NO, PLEASE STATE THIRD PARTY CLAIM / REPORTING ONLY

## 2. INSURED / POLICY HOLDER

a) NAME: Lim Feng Yung

b) NRIC/FIN/PASSPORT: S15411611 (MALE / FEMALE)

c) ADDRESS: 14 FLORA ROAD #09-08 S(509731) CONTACT: 97578229

\* CONTINUE TO 3.d IF DRIVER ALSO POLICY HOLDER

DRIVER

a) NAME: As above

b) NRIC/FIN/PASSPORT: \_\_\_\_\_ (MALE / FEMALE)

c) ADDRESS: \_\_\_\_\_ CONTACT: \_\_\_\_\_

\* d) DATE OF BIRTH: 16/03/1962 (DD/MM/YYYY)

e) OCCUPATION: (INDOOR / OUTDOOR)

f) YEARS OF DRIVING EXPERIENCE: 30/11/1979

4. WAS DRIVER AN EMPLOYEE OF THE INSURED'S COMPANY? (YES / NO)

IF NO, RELATIONSHIP OF THE DRIVER WITH INSURED: owner

5. a) WEATHER CONDITION: (CLEAR / RAINING / OTHERS)

b) ROAD SURFACE: (DRY / WET / OTHERS)

6. WAS ANYBODY INJURED (YES / NO)

7. a) REPORTED TO POLICE (YES / NO)

IF YES, PLEASE STATE WHICH POLICE STATION: \_\_\_\_\_

## 8. THIRD PARTY VEHICLE

a) VEHICLE NUMBER: YM 610 A

MODEL: \_\_\_\_\_

b) DRIVER'S NAME: Basiran Bin Rusti

c) NRIC/FIN/PASSPORT: S1316622 F CONTACT: \_\_\_\_\_

## 9. THIRD PARTY VEHICLE

d) VEHICLE NUMBER: \_\_\_\_\_

MODEL: \_\_\_\_\_

e) DRIVER'S NAME: \_\_\_\_\_

f) NRIC/FIN/PASSPORT: \_\_\_\_\_

CONTACT: \_\_\_\_\_

No. of passengers  
(including driver)

(2)

(1)(F)

No. of passengers  
(including driver)

( )

No. of passengers  
(including driver)

( )

Email = wlimfy@gmail.com

Fax = \_\_\_\_\_

VIDEO = Yes, with owner

*Wlimfy*



## Certificate of Insurance

MOTOR VEHICLES (THIRD-PARTY RISKS AND COMPENSATION) ACT (CHAPTER 189)  
MOTOR VEHICLES (THIRD-PARTY RISKS AND COMPENSATION) RULES, 1960  
ROAD TRANSPORT ACT, 1987 (MALAYSIA)  
MOTOR VEHICLES (THIRD-PARTY RISKS) RULES, 1959 (MALAYSIA)

Policy No.: 23-MT102815-R05 ( Private Motor Car)

1. Index Mark and Registration Number of Vehicle SKK2468H Chassis No.: JHMGK3850JX220290
2. Name of Policyholder LIM FENG YUNG
3. Effective date of the Commencement of Insurance for the purposes of the Act 07/06/2023
4. Date of Expiry of Insurance 06/06/2024
5. Persons or Class of Persons entitled to drive\*
- (a) The Policyholder.
- (b) Any other person who is driving on the Policyholder's order or with his permission.
- \* Provided that the Person driving is permitted in accordance with the licensing or other laws or regulations to drive the Motor Vehicle or has been so permitted and is not disqualified by order of a Court of Law or by reason of any enactment or regulation in that behalf from driving the Motor Vehicle. And provided further that the Motor Vehicle is registered under the Road Traffic Act and its registration under the Road Traffic Act has not been cancelled at the time of the accident loss or damage.
6. Limitations as to use\*
- Use only for social domestic and pleasure purposes and for the Policyholder's business.
- The policy does not cover use for hire or reward, racing, pace-making, reliability trial, speed-testing or the carriage of goods (other than samples) in connection with any trade or business or use for any purpose in connection with the Motor Trade.
- \* Limitations rendered inoperative by Section 8 of the Motor Vehicles (Third-Party Risks and Compensation) Act (Chapter 189) and Section 95 of the Road Transport Act, 1987 (Malaysia), are not to be included under these headings.

We hereby certify that the Policy to which this Certificate relates is issued in accordance with the provision of the Motor Vehicles (Third-Party Risks and Compensation) Act (Chapter 189) and Part IV of the Road Transport Act, 1987 (Malaysia).

Please refer to the Policy Schedule for full details, terms and conditions of the insurance.

**IMPORTANT NOTICE**

This Certificate is not transferable. During its currency, if the insurance is cancelled for whatsoever reason, you must return the Certificate to Tokio Marine Insurance Singapore Ltd. within 7 days thereof or, if the Certificate has been lost destroyed, you must make a statutory declaration to that effect. Failure to comply with this duty is an offence under Motor Vehicle (Third-Party Risks and Compensation) Act (Chapter 189).

**ADDITIONAL INFORMATION**

Insurance Plan:	Comprehensive Approved Workshop Plan
Limit for total loss or theft:	Prevailing Market Value
Policy Excess:	Own Damage Claims
Policy Excess:	Windscreen Excess

Account: E2316DDA

SGD 600  
SGD 100

Tokio Marine Insurance Singapore Ltd.

Authorised Signature