

(08/11/13) wef

ASS. REC. BY: Marcus

REF:

CS/AG123006835/Unp3

ASSIGNMENT

From: _____ Date: _____

Estimated Cost: _____

OD / TP / WS / TP RES / OD RES / EVA / INV / MV

To Inspect Vehicle No: _____

at Workshop m/s _____

of _____

Insured: _____

Policy No. _____

Claims No. _____

Sum Insured: _____ Excess: _____

(Client's Record)

Make of Veh: _____

(Policy Condition)

Remark: The veh had commenced its
repair at the time of inspection.

N/S	O/S

Bal. or Market Value: _____

IDAC Accident Rpt: _____ Consistent?: Yes or No

GIA / PR Seen: _____ Consistent?: Yes or No

Est. Repairs: _____ days Res.: Yes or No

Lum Sum: _____ % 3 Val.: Yes or No

CA / REV / REP. / 24 HRS

Date: _____ Person Contacted: _____

Vehicle: IN / OUT

Veh No: _____

Yr Regn: _____

Type: M. Car / M. Cycle / Bus / Van / Lorry / Taxi / Prime Mover /

Truck / Trailer or _____

Make: _____

c.c. _____

Colour: _____

A/C: Insured / Std / NI / NA

Sp. Reading: _____

T/Radio: Insured / Std / NI / NA

Eng/No: _____

C/No: _____

Gen. Cond: Good / Fair / Poor / Burnt

Steering: In order / Jammed / Leaked / Burnt or

Brake: In order / Jammed / Leaked / Burnt or

Modi: Nil / S/Rim / STD A/Rim or

Tyre Size: _____

F: _____

R: _____

BS / DUN / EXNOVA / GY / FS / LIZA / MIC / OHTSU / PIR / SUMI /

TOYO / YOKO or

Front _____

Rear _____

R/Bal. _____

mm

R/Bal. _____

mm

L/Bal. _____

mm

L/Bal. _____

mm

D.O.A. _____

D.O.I. _____

Survey held at _____

Des. of Damages: Frt / Rear / O/S / N/S / U/C / Rooftop or

The U/C / Chassis frame / Body Structure affected due to collision.

Date / Time

Action / Instruction

20/12/23

10/7/23 4/5 \$6000 in bond kept

(Red. \$10,100.47, 62%)

Date/Time, File Pass to?

☐

: Preli. Report

Days Of Repair: _____

1)

☐

: Final Report

Resurvey No. of Trip: _____

Date/Time, File Return to?

2)

Add Fee:

☐

: Site Insp (\$ _____)

☐

: Interview (\$ _____)

☐

: Tech. Invs (\$ _____)

☐

: Weekend (\$ _____)

Survey Fee: _____

Transportation: _____

S + RS, SI

Photos

Others

TOTAL

Report Format :

Lump Sum / I.B.I. (\$) _____)

> Back to OneMotoring

Enquire PARF/COE Rebate for Registered Vehicle

Vehicle Owner Particulars	
Owner ID Type:	Singapore NRIC
Owner ID:	849A
Vehicle Details	
Vehicle No.:	SLR6852G
Vehicle to be Exported:	No
Intended Deregistration Date:	05 Jul 2023
Vehicle Make:	NISSAN
Vehicle Model:	NOTE 1.2 CVT
Primary Colour:	Red
Manufacturing Year:	2017
Engine No.:	HR12260140B
Chassis No.:	JN1TAAE12Z0975122
Maximum Power Output:	58.0 kW (77 bhp)
Open Market Value:	\$13,752.00
Original Registration Date:	24 Aug 2017
First Registration Date:	24 Aug 2017
Transfer Count:	1
Actual ARF Paid:	\$5,000.00 1500
Intended PARF Rebate Details	
PARF Eligibility:	Yes
PARF Eligibility Expiry Date:	23 Aug 2027
PARF Rebate Amount:	\$3,500.00
Intended COE Rebate Details	
COE Expiry Date:	23 Aug 2027
COE Category:	A - Car up to 1600cc & 97kW (130bhp)
COE Period(Years):	10
QP Paid:	\$46,778.00
COE Rebate Amount:	\$19,327.00
Total Rebate Amount:	\$22,827.00

The information contained herein is correct as at 05 Jul 2023

OK

Post an Advertisement
Sell it yourself! Advertise it at just
\$68 until it's SOLD!

[Post an Ad](#)[Advertiser Login](#)[Ways of Selling](#)

Low Interest Rate In-House Loan by GV Cars Financing

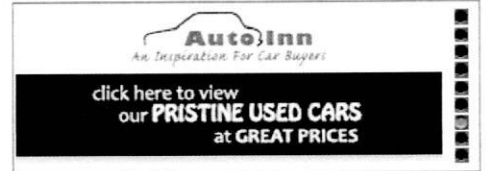

Feasible In-House Loan by GV
Cars Financing at 3.28% p.a.
Low Interest Rate.
GV Automobile Centre StarAd

Sort by 20 results/page

6 vehicles









Nissan Note

Any Category

Advanced Search

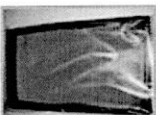

Search

	Make	Model	Price	Depreciation	Reg Date	Eng Cap	Mileage	Veh Type	Status
Search Selection	Nissan Note		Any	Any	2017	Any	Any	Any	Available
	Nissan Note 1.2A		\$54,000	\$12,920 /yr	30-Jun-2017	1,198 cc	78,198 km	Hatchback	Available
Low mileage, smooth and fuel-efficient engine, very low maintenance cost. Comes with 12 months comprehensive warranty.									<small>PREMIUM AD</small>
Posted: 04-Jul-2023									
	Nissan Note 1.2A		\$59,800	\$13,310 /yr	24-Oct-2017	1,198 cc	87,000 km	Hatchback	Available
1 Owner. Excellent condition, No Repair Needed, Can Full Loan, Accident Free, Driveaway Today Now! Call For Viewing.									
Oscars Auto									
Posted: 30-Jun-2023									
	Nissan Note 1.2A DIG-S (OPC)		\$45,800	\$11,660 /yr	23-Mar-2017	1,198 cc	57,000 km	Hatchback	Available
Convert To Normal Plate At \$51800. Original Condition. Well Maintained. High Loan Available. Trade In Welcome. Call Now For Viewing.									<small>PREMIUM AD</small>
ABWIN (1994) Pte Ltd									
Posted: 28-Jun-2023									
	Nissan Note 1.2A (OPC)		\$50,800	\$11,750 /yr	15-Aug-2017	1,200 cc	37,337 km	Hatchback	Available
Most easy to maintain Japanese car & most economy car to drive and fast selling hatchback model in the market now, able to convert to...									<small>PREMIUM AD</small>
Ka-Hup Vehicles Trading									
Posted: 24-Jun-2023									
	Air Filter (Nissan Note)								
Air Filter for Nissan Note E11.									
More info about this product									
	Nissan Note 1.2A DIG-S		\$54,800	\$13,220 /yr	15-Jun-2017	1,198 cc	90,489 km	Hatchback	Available
Specially For Hatchback Lovers, Eye-Catching Pearl White Note 1.2A ("DIG-S" Model With Enhanced 96 BHP Super-Charged Engine). Am...									<small>PREMIUM AD</small>
Lake View Credit Pte Ltd									
Posted: 18-Jun-2023									
	Nissan Note 1.2A		\$49,500	\$13,330 /yr	13-Jan-2017	1,198 cc	79,000 km	Hatchback	Available
This agent serviced Nissan Note offers excellent fuel efficiency, a spacious interior, versatile cargo capacity, and a user-friendly infotain...									<small>PREMIUM AD</small>
Posted: 14-Jun-2023									

 BuySafe
[Compare](#)

Save this search criteria, to get email alerts whenever a match is found.

SPEEDWERKZ PRIVATE LIMITED

6 Kaki Bukit Avenue #01-73, AUTOBAY, Singapore 417883

Tel: 96195936 / info@speedwerkz.biz

not Arthur
6/7/23
2/5 & 6000/
5 days

VEHICLE NUMBER: SLR6852G

MAKE & MODEL: NISSAN NOTE 1.2 CVT

DOA: 05/07/2023

CLAIM TYPE: TP CLAIM

ESTIMATION QUOTE

PARTS	QTY	PRICE (\$)	REMARKS
REAR BOOTLID	1	\$1,428.50	Body
REAR BOOTLID INNER LOCK	1	\$221.30	Trunk
REAR BOOTLID LOCK CATCH	1	\$67.50	Trunk
REAR BOOTLID CENTRE GARNISH	1	\$284.10	Trunk
REAR BOOTLID HANDLE	1	\$166.30	Trunk
REAR BOOTLID NUMBER PLATE LIGHT @ 59.20	2	\$118.40	Trunk
REAR BOOT COVER EMBLEM (PURE DRIVE DIG-5)	1	\$115.00	Trunk
REAR NOTE EMBLEM	1	\$105.20	Trunk
REAR LOGO	1	\$80.30	Trunk
BOOTLID BOARD	1	\$205.90	Trunk
REAR WIPER MOTOR	1	\$543.40	Trunk
REAR BUMPER	1	\$1,289.90	Trunk
REAR BUMPER BRACKET @ 121.00	2	\$242.00	Trunk
REAR BUMPER SIDE RETAINER @ 46.20	2	\$92.40	Trunk
REAR BUMPER REFLECTOR @ 47.50	2	\$95.00	Trunk
REAR FENDER RH	1	\$1,139.80	Trunk
REAR FENDER UNDER SHIELD @ 61.40	2	\$122.80	Trunk
REAR FENDER INNER TRIM @ 499.40	2	\$998.80	Trunk
REAR END PANEL	1	\$663.00	Trunk
REAR END PANEL TOP COVER	1	\$114.00	Trunk
REAR BOOT RUBBER	1	\$93.50	Trunk
TAILLAMP @ 426.40	2	\$852.80	Trunk
TAILLAMP PANEL @ 222.40	2	\$444.80	Trunk
REAR SPARE TYRE BOARD PANEL	1	\$720.70	Trunk
REAR EXHAUST PIPE	1	\$633.60	Trunk
REAR EXHAUST HEAT INSULATION PANEL	1	\$143.50	Trunk
REAR TOOL TRAY Sponge	1	\$174.00	Trunk
REAR TOOL TRAY TOP COVER	1	\$493.40	Trunk
REAR WINDSCREEN GLASS MOULDING	1	\$78.40	Trunk

\$11,728.30

Less 10 %

\$1,172.83

Sub Total

\$10,555.47

SPECIAL NETT ITEMS	QTY	PRICE (\$)	REMARKS
REAR NUMBER PLATE	1	\$45.00	Trunk
REAR FENDER INNER TRIM CLIP @ 50.00	2	\$100.00	Trunk
REAR END PANEL TOP COVER CLIP	1	\$40.00	Trunk
REAR REVERSING SENSOR	1	\$350.00	Trunk

REAR CAMERA	1	\$650.00	11 X
REAR BOOT BOARD CLIP <i>bumper clips</i>	1 <i>ref</i>	\$80.00	11 40
REAR WINDSCREEN GLASS SEALANT	1	\$80.00	11 40
Sub Total		<u>\$1,345.00</u>	

LABOUR CHARGE	QTY	PRICE (\$)	REMARKS
TO CHECK WIRING		\$150.00	30
APPLY ANTI RUST CHEMICAL		\$250.00	60
REMOVE, REFIX AND RENEW EXHAUST PIPE		\$250.00	11 X
REMOVE AND REFIX REAR WINDSCREEN GLASS		\$150.00	120
REMOVE AND REFIX UPHOLSTERY, CUSHION SEAT AND CARPET ETC		\$250.00	80
TO REMOVE AND REFIX REVERSING SENSOR		\$150.00	50
KNOCK DENTS ON REAR DAMAGE PORTION, CUT, WELDING AND RENEW PARTS		\$1,500.00	800
TP SPRAY PAINTING EFFECTED PORTION		\$1,500.00	1000
Sub Total		<u>\$4,200.00</u>	

Grand Total \$16,100.47

LKK Auto Consultants hence notify the Repairer of the following:

- To resurvey before/after spray painting
- To display damaged part(s) during resurvey
- Parts prices are subject to confirmation
- Third party survey is on a "Without Prejudice" basis
- No illegal modification(s) is allowed
- Supplementary item(s) must be resurveyed and is subject to final approval from Insurance Company

Acknowledged by Repairer
Signature:
Date:

P- 56127
100
5050.89
320
2140
7510.89
20
6008