

SINGAPORE ACCIDENT STATEMENT

IMPORTANT NOTICE

1. Please report correctly the details of the accident to speed up the claims process.
2. This Form must be completed by the Policyholder and/or the Actual Driver.
3. Information provided must be as truthful and accurate as possible. Any wilful misrepresentation or withholding of material facts may allow insurance companies to repudiate policy liability.
4. The issue and acceptance of this Form by insurance companies is not an admission of policy liability on the part of the insurance companies.
5. Any false reporting may be referred to the Police for investigation.
6. This report will be forwarded by the insurers of the GIA Records Management Centre established by the General Insurance Association of Singapore (GIA) for archiving and that copies of this report will, for a fee, be made available upon application by interested parties.
7. By the lodgement of this report to the insurers, you hereby consent to the archiving of this report at the centre and to copies of the report being made available aforesaid.

ACCIDENT STATEMENT

Date of Submission	26/06/2023 17:49 (SGT)
Reported by	Both Policyholder and Actual Driver
Date of Accident	24/06/2023 13:25 (SGT)
Exact Location of Accident	Singapore
Additional Location Information	VICTORIA ST AND BAIN ST JUNCTION
Country/State of Loss	Singapore

DETAILS OF OWN VEHICLE

Vehicle Registration Number	SMZ8949U
-----------------------------	----------

INSURED/POLICYHOLDER

Is company?	No
Name Of Registered Owner	GOH LEONG KHOON, GEOFFREY
NRIC No	SXXXX791A
Email Address	GEOFFREYGOH@GMAIL.COM
Mobile Phone No	(Phone) +65-91549779
Alternative Phone No	

VEHICLE PARTICULARS

Manufacturer	MG
Model	ZS
Variant	
Exact purpose for which vehicle was being used at time of accident	
Are you claiming under your own insurance policy for repair to your vehicle?	No - Claiming third party
Vehicle Category	Private car
Transmission	Auto
CC	0

INSURANCE COMPANY

Name of Insurance Company	Liberty Insurance Pte Ltd
Policy Number / Cover Note Number	

DRIVER

Name of Driver	GOH LEONG KHOON, GEOFFREY
NRIC No	SXXXX791A
Date Of Birth	27/08/1968
Occupation	Indoor

Date Of Driving Pass	28/07/1989
Driving experience	33 YEARS AND 11 MONTHS
Gender	Male
Mobile Number	(Phone) +65-91549779
Alt. Phone Number	-
Email Address	GEOFFREYGOH@GMAIL.COM
Address	8 LOR 38 GEYLANG #08-09
Address complement	-
Postcode	398106
Is the driver the policyholder?	Yes
If No, Relationship of the Driver with the Insured	-
Does Driver Own Other Vehicles?	No
Vehicle Registration Number of Other Vehicle Owned by Driver	-
Insurance Company of Other Vehicle Owned by Driver	-

GENERAL INFORMATION OF THE ACCIDENT

Type of Accident	Collision - Major/Minor Rd
Weather Conditions	Clear
Road Surface	Dry

OTHER INFORMATION

Was any foreign vehicle involved in the accident?	No
Number of vehicles involved in the accident	2
Was anybody injured in the Accident?	No
Was any injured conveyed to hospital by ambulance?	-
Was any other vehicle or property damaged?	Yes
Number of Passengers (Including Driver)	2
Has the driver been approached by unknown person(s) soliciting/offering accident claims assistance?	No
Translator's name	-
Translator's ID	-
Translator's phone number	-
Translator's email	-
Original language used in the statement	-

PASSENGER 1

Name	LEE CHEE SIANG
Gender	Male

DETAILS OF POLICE ACTION

Was the accident reported to the police?	No
Was notice of intended Prosecution given?	No
If yes, against whom?	-

CIRCUMSTANCES OF ACCIDENT

PLEASE REFER TO SKETCH PLAN

ATTACHMENT(S)

Are accident photos available for attachment?	Yes
Was there any video captured by Car Camera?	No

DETAILS OF OTHER VEHICLE PROPERTY 1

Vehicle Registration Number	SNC364T
Vehicle Manufacturer	Volkswagen
Vehicle Model	-
Vehicle Variant	-

Vehicle Colour	-
Vehicle Category	Private car
Name of Driver	-
Contact Number	(Phone) +65-94556161
Address	-
Address complement	-
Postcode	-
Insurance Company Name	Allianz Insurance Singapore Pte. Ltd.
Nature Of Damage	-
Details of property damaged in accident	-
No. Of Passenger (Including Driver)	3

SKETCH PLAN

IMPORTANT NOTICE

1. Please report correctly the details of the accident to speed up the claims process.
2. This Form must be completed by the Policyholder and/or the Authorised Driver.
3. Information provided must be as truthful and accurate as possible. Any wilful misrepresentation or withholding of material facts may allow insurance companies to repudiate policy liability.
4. The issue and acceptance of this Form by insurance companies is not an admission of policy liability on the part of the insurance companies.
5. Any false reporting may be referred to the Police for investigation.
6. The report will be forwarded by the insurers of the GIA Records Management Centre established by the General Insurance Association of Singapore (GIA) for archiving and that copies of this report will for a fee be made available upon application by interested parties.
7. By the lodgment of this report to the insurers, you hereby consent to the archiving of this report at the centre and to copies of the report being made available aforesaid.

8. Consent under the Personal Data Protection Act (PDPA)

I understand, acknowledge, agree and consent that:

- (a) My insurer, my workshop and the General Insurance Association of Singapore ("GIA") may/are permitted to collect, use, disclose and/or process my personal data/personal information set out in this [form] and any other personal information provided by me or possessed by my insurer (collectively the "Personal Information") and disclose and transfer such Personal Information to all insurer(s) who have insured vehicle(s) involved in this accident (all insurer(s) who have insured vehicle(s) involved in this accident shall be collectively referred to as the "Insurers"), the Insurers' lawyers/law firms, the Monetary Authority of Singapore and any relevant government agency/authority (such as the police), for the purpose(s) of :
- (i) processing, handling and/or dealing with my claims including the settlement of the claims and any necessary investigations relating to the claims;
 - (ii) investigating the accident and/or my claims;
 - (iii) carrying out and/or dealing with my instructions or responding to any enquiries by me;
 - (iv) administering my claims (including the mailing of correspondence, statements, invoices, reports or notices to me, which could involve disclosure of certain personal data about me to bring about delivery of the same as well as on the external cover of envelopes/mail packages); and/or
 - (v) complying with applicable law in administering, processing, handling and/or dealing with my claims. (collectively the "Purposes")
- (b) all insurer(s) who have insured vehicle(s) involved in this accident and the Insurers' lawyers/law firms, may/are permitted to collect, use, disclose and/or process my Personal Information for one or more of the above Purposes; and
- (c) my Personal Information may/can be disclosed by any of the Insurers and/or GIA to their third party service providers or agents (including their lawyers/law firms), which may be sited outside of Singapore, for one or more of the above Purposes.
- (d) my Personal Information will also be collected and used to compile claims history for the purpose of fraud detection, investigation and management in present and all future claims.
- (e) the information so collected under (d) above may be shared / disclosed:
- (i) to all insurers and/or any other third parties that assist in evaluating, investigating, controlling or managing fraud, regulators, law enforcement and government agencies as reasonably required for the purposes stated, or
 - (ii) for complying with requirements under any regulations, laws or court orders.

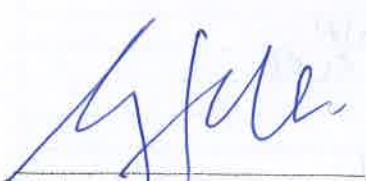
Policyholder's Signature
Date & Time:

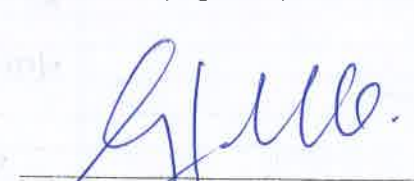
Driver's Signature
(If driver is not the policyholder)
Date & Time:

Reporting Centre Personnel's Signature
Name:
NRIC/FIN No.:

SKETCH PLAN

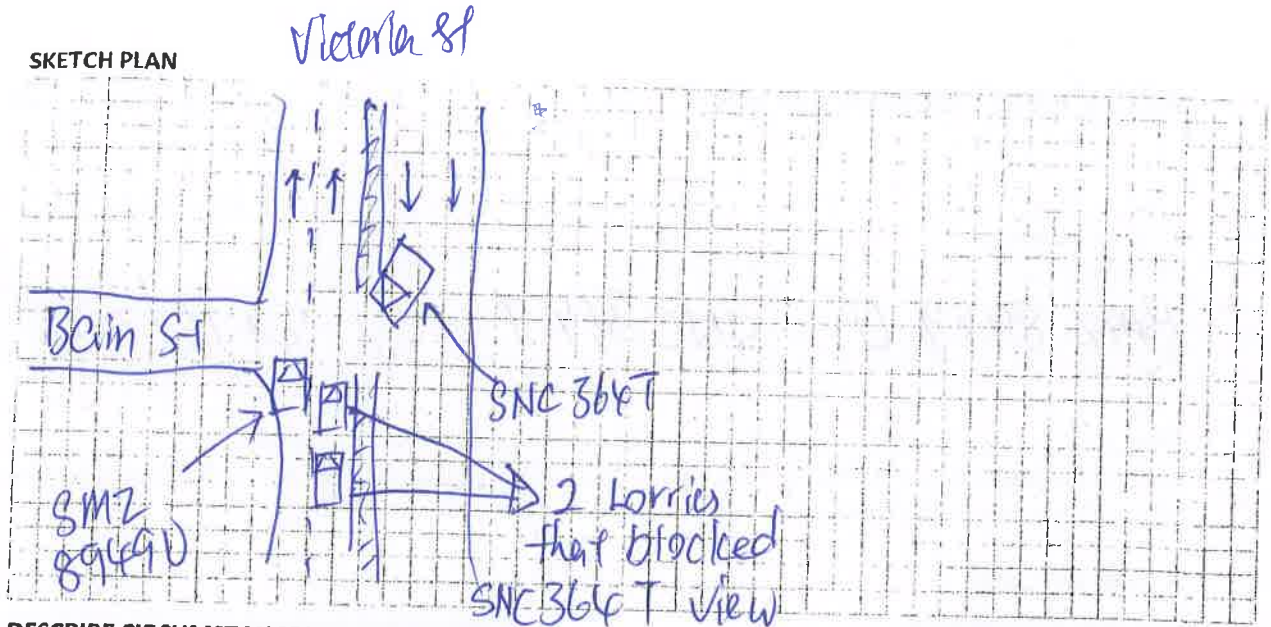

DESCRIBE CIRCUMSTANCES OF THE ACCIDENT

On 24/6/2023 I was driving along Victoria St, it was completely clear for me in front and as I approached Bain St / Victoria St junction a grey SNC 364T suddenly turned right, attempting to turn into Bain St.

The SNC 364T was clearly blocked by the 2 lorries (as seen on the video footage) and the driver turned right without ensuring zero on-coming vehicle.

I did an e-brake but couldn't stop on time.

Bo

DECLARATION

I/We declare the foregoing particulars are true in every respect.

Policyholder's Signature
Date & Time:

Driver's Signature
(If driver is not the policyholder)
Date & Time:

Reporting Centre Personnel's Signature
Name:
NRIC/FIN No.:

Name & Address:

ALLIANZ INSURANCE (S) PTE LTD
79 ROBINSON ROAD
#09-01
SINGAPORE 068897
claims@allianz.com.sg

Email/Fax No:

Contact No:

Type of Claim:

THIRD PARTY

Policy No:

Vehicle No:

SMZ8949U

Brand & Model:

MG ZS EV DELUXE

Chassis/VIN No:

LSJW74091MZ137847

Date Of Registration:

24/05/2021

Date:

5-Jul-23

Franchise:

MG

Contact Person (Eurokars):

WONG

Contact No (Eurokars):

6331 0680

PARTS / MATERIAL CHARGES

MARK = Survey Marking [Key "A" if item is approved]

NO	DESCRIPTION	PART NO.	QTY	MARK	REVISED	PRICE
1	FASCIA-FRT BPR UPR (FRT BUMPER UPPER)	10336751-SPRP	1		-	\$ 774.00
2	COVER-FRT BPR FASCIA TOWG (FRT TOWING COVER)	10338991-SPRP	1		-	\$ 14.00
3	BRACKET-FRT BPR FASCIA SI MTG (FRT BUMPER BRACKET RH)	10560914	1		-	\$ 77.00
4	BRACKET-FRT BPR FASCIA SI MTG (FRT BUMPER BRACKET LH)	10560912	1		-	\$ 77.00
5	FASCIA-FRT BPR LWR (FRT BUMPER LOWER)	10636556	1		-	\$ 597.00
6	FINISHER-FRT FOG LP CVR (FRT CHROME RH)	10014695	1		-	\$ 198.00
7	FINISHER-FRT FOG LP CVR (FRT CHROME LH)	10014694	1		-	\$ 198.00
8	GRILLE-FRT BPR FASCIA LOWER (FRT GRILLE MESH LOWER)	10636557	1		-	\$ 149.00
9	PANEL-FRT BPR LWR (FRT SPOILER LOWER)	10422032	1		-	\$ 197.00
10	GRILLE ASM-RAD (FRT GRILLE RADIATOR)	10749654	1		-	\$ 1,274.00
11	FINISHER-FRT BPR GRL (FRT GRILLE TOP)	10349819-SPRP	1		-	\$ 194.00
12	SUPPORT-FRT BPR FASCIA CTR (FRT GRILLE TOP BRACKET)	10229023	1		-	\$ 137.00
13	PANEL-FRT BPR DUT (FRT GRILLE TOP INNER BRACKET)	10870712	1		-	\$ 97.00
14	SCRIVET-FRT BPR FASCIA	90003417	1		-	\$ 2.00
15	CHASSIS STICKER	GFAMENUMBER	1		-	\$ 20.00
16	LABEL RAD.COVER HS	10243471	1		-	\$ 10.00
17	BAR ASM-FRT BPR IMP (FRT INFORCEMENT)	10768740-SEPP	1		-	\$ 674.00
18	HEADLAMP ASM (FRT HEADLAMP RH)	10984562	1		-	\$ 1,680.00
19	EMBLEM ASM-FRT LIC PLT (FRT LOGO)	11471186 /SS 10465797	1		-	\$ 178.00
20	MOLDING ASM-FRT WHL (FRT WHEEL MOLDING RH)	10252368	1		-	\$ 68.00
21	LINER ASM-FRT W/H (FRT WHEEL LINER RH)	10921102 / SS 10729782	1		-	\$ 172.00
22	FENDER ASM-FRT (FRT FENDER RH)	10292956-SEPP	1		-	\$ 530.00
23	BRACKET ASM-F/FDR FRT LWR (FRT FENDER BRACKET RH)	10230199-SEPP	1		-	\$ 19.00
24	HOOD ASM (BONNET)	10230176-SEPP	1		-	\$ 1,974.00
25	HINGE ASM-HOOD (BONNET HINGE RH)	11514982-SEPP / SS 10457979-SEPP	1		-	\$ 77.00
26	HINGE ASM-HOOD (BONNET HINGE LH)	11514981-SEPP / SS 10457978-SEPP	1		-	\$ 77.00
27	CLIP-F/CMPT INSL	91000573	13		-	\$ 13.00
28	MODULE-FRT END (FRT SUPPORT PANEL)	10473761	1		-	\$ 417.00
29	PANEL ASM-HDLP & FRT BPR FASCIA MT (FRT SUPPORT PANEL BRACKET RH)	10334514	1		-	\$ 49.00
30	DEFLECTOR-U/B FRT (FRT UNDER COVER)	10674366	1		-	\$ 174.00
31	SOCKET-CHRG (FRT CHARGING PORT)	10950317	1		-	\$ 2,388.00
32	COVER-CHRG SOCT SEAL (FRT CHARING PORT COVER)	10849758	1		-	\$ 74.00
33	SHROUD ASM-RAD CLG(SHROUD-RIGHT)	10237884	1		-	\$ 39.00

Sub-Total (Parts Price) \$ - \$ 12,618.00

LABOUR / SERVICES CHARGES

NO	DESCRIPTION	REVISED	PRICE
1	TO REMOVE & REPLACE FRT BUMPER, BONNET, FRT FENDER RH, GRILLE TOP, FRT SUPPORT PANEL, FRT REINFORCEMENT & FRT CHARGING PORT. AND ALL ACCIDENT AFFECTED AREA ON FRONT PORTION.		\$ 6,600.00

2	TO RESPRAY FRT BUMPER, GRILLE TOP, FRT FENDER RH, BONNET.		\$	3,150.00
3	TO SUPPLY FRT NUMBER PLATE.	NETT	\$	70.00
4	TO RECHARGE THE CAR BY USING AC CHARGER (2 HOURS).	NETT	\$	165.00
5	For carrying out the checks, verifying and disabling connection of power (HV or 12V)" before repair and "checking, reconnection of power" after repair	NETT	\$	165.00
6	TO CHECK ELECTRICAL SYSTEM FOR PROPER FUNCTIONING.		\$	250.00
7	TO REPROGRAMME AFTER THE ACCIDENT REPAIR WORKS.		\$	300.00
8	TO CARRY-OUT BODY CAVITY PRESERVATION.(INCLUDING NEW PARTS AND CAOUTCHOUC).		\$	250.00
9	SUNDRIES		\$	50.00

Survey Date & Time:	Repair Days:	Excess:
---------------------	--------------	---------

Surveyor Remarks:

Remarks:

- This is only an estimate based on visual inspection. Should there be more damages found during repair, it will be informed and quoted additionally.
- A fee of \$400 (excl. GST) will be chargeable for damage assessment and preparation of this estimate, if you choose not to proceed with repair.

Sub-Total (Labour Price)	\$	-	\$	11,000.00
		REVISED	PRICE	
Parts Price	\$	-	\$	12,618.00
Labour Price	\$	-	\$	11,000.00
Total (Initial Estimate)	\$	-	\$	23,618.00
Supp 1	\$	-	\$	-
Supp 2	\$	-	\$	-
Supp 3	\$	-	\$	-
Total (Before Excess)	\$	-	\$	23,618.00
Less Excess	\$	-	\$	-
TOTAL (After Excess)	\$	-	\$	23,618.00
GST 8%	\$	-	\$	1,889.44
GRAND TOTAL	\$	-	\$	25,507.44

INSURER ENQUIRY

**Find
insurer**

Vehicle reg. no.

SNC364T

Date of Accident

24/06/2023 

Reset

% **RESULT & RECEIPT**

TP Insurer Enquiry

Insurance **Allianz Insurance Singapore P...**Period of Insurance **27/11/2022 - 26/11/2023**Requested By **TRANSEUROKARS PTE LTD - TA...**Requested Date **26/06/2023 12:24****Payment details**Request Amount: **S\$1.85**GST Amount: **S\$0.15**Total Amount Due (GST Inclusive): **S\$2****General Insurance Association**

Records Management Centre

GST Registration No: **M400017735**

REPUBLIC OF SINGAPORE DRIVING LICENCE



Licence Number: **S 6832791 A**
Name:

GOH LEONG KHOON, GEOFFREY

Birth Date: **27 Aug 1968**

Issue Date: **24 Aug 2016**



**STRICTLY
FOR WORKSHOP USAGE
USE FOR ACCIDENT
REPORTING ONLY**

YOU ARE LICENSED TO DRIVE VEHICLES IN THE FOLLOWING CLASS(ES)

EFFECTIVE DATE

Class 3

Motor cars with unladen weight $\leq 3000\text{kg}$ with ≤ 7 passengers, exclusive of driver; and other motor vehicles with unladen weight $\leq 2500\text{kg}$

28 Jul 1989



Licence No: S6832791A

NP 428A

STRICTLY FOR
FOR WORKSHOP USE
USE FOR ACCIDENT
REPORTING ONLY