

(08/11/13) wef

ASS. REC. BY: Marcus

REF:

CS/AG/23006753/UVY3

ASSIGNMENT

From: _____ Date: _____

Estimated Cost: _____

OD / TP / WS / TP RES / OD RES / EVA / INV / MV

To Inspect Vehicle No: GBE 5869C

at Workshop m/s 1st Bldg

of _____

Insured: SMD 9663C

Policy No. _____

Claims No. C10023197/CH

Sum Insured: _____ Excess: _____

(Client's Record)

Make of Veh: _____

(Policy Condition)

Remark: The veh had commenced its repair at the time of inspection.

N/S	O/S

Bal. or Market Value: \$32k.

IDAC Accident Rpt: _____ Consistent?: Yes or No

GIA / PR Seen: _____ Consistent?: Yes or No

Est. Repairs: 10 days Res.: Yes or No

Lum Sum: 20 % 3 Val.: Yes or No

CA / REV / REP. / 24 HRS

Vehicle: IN / OUT

Date: _____ Person Contacted: L7A01152

Veh No: GBE 5869C Yr Regn: 25/01/16

Type: M.Car / M.Cycle / Bus / Van / Lorry / Taxi / Prime Mover /

Truck / Trailer or (M)

Make: Zeyto hiace DX c.c 2982

Colour: white A/C: Insured / Std / NI / NA

Sp. Reading: 126590 T/Radio: Insured / Std / NI / NA

Eng/No: _____

C/No: KDH 2015019727

Gen. Cond: Good / Fair / Poor / Burnt

Steering: Inorder / Jammed / Leaked / Burnt or

Brake: Inorder / Jammed / Leaked / Burnt or

Modi: Nil / S/Rim / STD A/Rim or

Tyre Size: F: 195-215

R: _____

BS / DUN / EXNOVA / GY / FS / LIZA / MIC / OHTSU / PIR / SUMI /

TOYO / YOKO or Austone

Front 6 mm Rear 6 mm

R/Bal. mm R/Bal. mm

L/Bal. 6 mm L/Bal. 6 mm

D.O.A. 01/07/23 D.O.I. 5/7/23

Survey held at _____

Des. of Damages: Frt / Rear / O/S / N/S / U/C / Rooftop or

Rear

The U/C / Chassis frame / Body Structure affected due to collision.

Date / Time

Action / Instruction

Dep. M.

22/7/23 1/5 7400 informed Susan (red 10,871.90, 59%)

Date/Time, File Pass to?

☐

Preli. Report

1)

☐

Final Report

Date/Time, File Return to?

2) 24/7/23-typist

Days Of Repair: 10

Resurvey No. of Trip: _____

Add Fee:

☐

Site Insp (\$

☐

Interview (\$

☐

Tech. Invs (\$

☐

Weekend (\$

Survey Fee:

Transportation:

S + RS, SI

Photos

Others

TOTAL

Report Format: TP

Lump Sum / L.B. (\$ 7400)

[> Back to OneMotoring](#)**Enquire PARF/COE Rebate for Registered Vehicle****Vehicle Owner Particulars**

Owner ID Type:

Company

Owner ID:

196N

Vehicle Details

Vehicle No.:

GBE5869C

Vehicle to be Exported:

No

Intended Deregistration Date:

05 Jul 2023

Vehicle Make:

TOYOTA

Vehicle Model:

HIACE DX 3.0 MANUAL

Primary Colour:

Silver

Manufacturing Year:

2015

Engine No.:

1KD2564081

Chassis No.:

KDH2015019727

Maximum Power Output:

-

Open Market Value:

\$29,655.00

Original Registration Date:

25 Jan 2016

First Registration Date:

25 Jan 2016

Transfer Count:

1

Actual ARF Paid:

\$1,483.00

Intended PARF Rebate Details

PARF Eligibility:

No

PARF Eligibility Expiry Date:

-

PARF Rebate Amount:

\$0.00

Intended COE Rebate Details

COE Expiry Date:

24 Jan 2026

COE Category:

C - Goods Vehicle & Bus

COE Period(Years):

10

PQP Paid:

\$4,517.00

COE Rebate Amount:

\$1,152.00

Total Rebate Amount:**\$1,152.00**

The information contained herein is correct as at 05 Jul 2023

OK

INSURER ENQUIRY

Find
insurer

Vehicle reg. no.

SMD9663C

Date of Accident

01/07/2023 

Reset

% RESULT & RECEIPT

TP Insurer Enquiry

Insurance Auto & General Insurance (Sin...

Period of Insurance 13/09/2022 - 12/09/2023

Requested By Susan Low (Liu's Brother Auto...

Requested Date 04/07/2023 16:13

Payment details

Request Amount: **S\$1.85**GST Amount: **S\$0.15**Total Amount Due (GST Inclusive): **S\$2**

General Insurance Association

Records Management Centre

GST Registration No: **M400017735**

Post an Advertisement
Sell it yourself! Advertise it at just
\$68 until it's SOLD!

[Post an Ad](#)[Advertiser Login](#)[Ways of Selling](#)

Flawless, 3 year Free Servicing, 5 year Warranty!



Flexible Loan-Package
Available, Welcome Trade-In!
Car (S) Pte Ltd StarAd



KA-HUP

HOTLINE: 6741 9997

**VALUE FOR MONEY
VALUE FOR TIME
A PEACE OF MIND**

[VIEW OUR CARS](#)

Sort by [Date Posted](#) 20 results/page







17 vehicles



Toyota Hiace

Any Category

[Advanced Search](#)[Search](#)

	Make	Model	Price	Depreciation	Reg Date	Eng Cap	Mileage	Veh Type	Status
Search Selection	Toyota Hiace		Any	Any	2016	Any	Any	Any	Available
	Toyota Hiace Commuter 3.0A Super GL		\$59,800	\$22,390 /yr	07-Mar-2016	2,982 cc	-	Bus	Available
	Fuel Type: Diesel 3% cash rebate! Top up \$88 get free life time servicing until scrap or change of owner (worth: \$5888)! 8% insurance cashback any gen... ABS Bus Pte Ltd Posted: 05-Jul-2023								PREMIUM AD
	Toyota Hiace 3.0M DX		\$46,800	\$13,570 /yr	16-Dec-2016	2,982 cc	-	Van	Available
	Fuel Type: Diesel 1 Owner only. Very mint condition. 100% loan available. Trade in for all makes and models are welcome. Call our friendly sales executiv... Posted: 04-Jul-2023								PREMIUM AD
	Toyota Hiace 3.0M		\$37,800	\$14,330 /yr	23-Feb-2016	2,982 cc	-	Van	Available
	Fuel Type: Diesel Rare 1 owner with rear aircon. New facelift with LED headlights. Good condition. View to believe. Flexible loan with high trade in. Contac... Car (S) Pte Ltd Posted: 04-Jul-2023								PREMIUM AD
	Toyota Hiace 3.0M		\$46,800	\$14,130 /yr	27-Oct-2016	2,982 cc	120,574 km	Van	Available
	Fuel Type: Diesel One Owner Toyota Hiace With Turbo, Diesel Engine. Powerful And Very Reliable. Spaces Cargo Carrier. Best For Delivery And Carry Hea... Posted: 04-Jul-2023								
	Lee Sheng Auto Pte Ltd - Specialist for Toyota Car repair, servicing & maintenance Lee Sheng Motor Works is a one-stop repair centre offering vehicle servicing, repairs, accident claims and spray painting. More info about this shop								
	Toyota Hiace 3.0A Super GL Dark Prime		\$52,800	\$20,140 /yr	17-Feb-2016	2,982 cc	-	Van	Available
	Fuel Type: Diesel Best For Short Term Use. Excellent Condition. No Repair Needed. Top up \$88 get free lifetime servicing + 3% cash rebate! Easy & Fast... ABS Bus Pte Ltd Posted: 03-Jul-2023								PREMIUM AD
	Toyota Hiace 3.0M		\$39,800	\$13,580 /yr	10-Jun-2016	2,982 cc	-	Van	Available
	Fuel Type: Diesel Top Up \$88 and you'll get Lifetime Servicing Package (Worth \$5,888) until u scrap or sell your vehicle! 1 owner. No repair needed. Smoo... Posted: 03-Jul-2023								PREMIUM AD

[Compare](#)

SINGAPORE ACCIDENT STATEMENT

IMPORTANT NOTICE

1. Please report correctly the details of the accident to speed up the claims process.
2. This Form must be completed by the Policyholder and/or the Actual Driver.
3. Information provided must be as truthful and accurate as possible. Any wilful misrepresentation or withholding of material facts may allow insurance companies to repudiate policy liability.
4. The issue and acceptance of this Form by insurance companies is not an admission of policy liability on the part of the insurance companies.
5. Any false reporting may be referred to the Police for investigation.
6. This report will be forwarded by the insurers of the GIA Records Management Centre established by the General Insurance Association of Singapore (GIA) for archiving and that copies of this report will, for a fee, be made available upon application by interested parties.
7. By the lodgement of this report to the insurers, you hereby consent to the archiving of this report at the centre and to copies of the report being made available aforesaid.

ACCIDENT STATEMENT

Date of Submission	03/07/2023 11:40 (SGT)
Reported by	Actual Driver
Date of Accident	01/07/2023 09:50 (SGT)
Exact Location of Accident	PIE, Singapore
Additional Location Information	TOWARDS CLEMENTI AVENUE 6
Country/State of Loss	Singapore

DETAILS OF OWN VEHICLE

Vehicle Registration Number	GBE5869C
-----------------------------	----------

INSURED/POLICYHOLDER

Is company?	Yes
Name Of Registered Owner	GOLDBELL LEASING PTE LTD
Company Reg No	1XXXXX196N
Email Address	isaacngcl@gbl.com.sg
Mobile Phone No	(Phone) +65-98119694
Alternative Phone No	(Office) +65-64942897

VEHICLE PARTICULARS

Manufacturer	Toyota
Model	Hiace
Variant	-
Exact purpose for which vehicle was being used at time of accident	Employment
Are you claiming under your own insurance policy for repair to your vehicle?	No - Claiming third party
Vehicle Category	Commercial vehicle
Transmission	Auto
CC	2982

INSURANCE COMPANY

Name of Insurance Company	MS First Capital Insurance Ltd
Policy Number / Cover Note Number	D23100958

DRIVER

Name of Driver	LIM WEI CHOON
Passport No/FIN	GXXXXX531N
Date Of Birth	28/06/1994
Occupation	Outdoor

Date Of Driving Pass	05/05/2023
Driving experience	2 MONTHS
Gender	Male
Mobile Number	(Phone) +65-98119694
Alt. Phone Number	-
Email Address	isaacngcl@gbl.com.sg
Address	586 ANG MO KIO AVENUE 3 #11-3083
Address complement	-
Postcode	560586
Is the driver the policyholder?	No
If No, Relationship of the Driver with the Insured	Hirer
Does Driver Own Other Vehicles?	No
Vehicle Registration Number of Other Vehicle Owned by Driver	-
Insurance Company of Other Vehicle Owned by Driver	-

GENERAL INFORMATION OF THE ACCIDENT

Type of Accident	Collision - Head to Rear
Weather Conditions	Clear
Road Surface	Dry

OTHER INFORMATION

Was any foreign vehicle involved in the accident?	No
Number of vehicles involved in the accident	2
Was anybody injured in the Accident?	No
Was any injured conveyed to hospital by ambulance?	-
Was any other vehicle or property damaged?	Yes
Number of Passengers (Including Driver)	2
Has the driver been approached by unknown person(s) soliciting/offering accident claims assistance?	No
Translator's name	-
Translator's ID	-
Translator's phone number	-
Translator's email	-
Original language used in the statement	-

PASSENGER 1

Name	UNKNOWN
Gender	Male

DETAILS OF POLICE ACTION

Was the accident reported to the police?	No
Was notice of intended Prosecution given?	No
If yes, against whom?	-

CIRCUMSTANCES OF ACCIDENT

ON 01/07/2023 AT AROUND 0950HRS I WAS DRIVING VEHICLE A(GBE5869C) ALONG PIE TOWARDS TUAS I WAS ABOUT TO EXIT TO CLEMENTI AVENUE 6 BEFORE THAT FRONY OF ME VEHICLE ALL SLOW DOWN I ALSO SLOW DOWN SUDDENLY THIS CAME VEHICLE B(SMD9663C) FAILED TO BREAK ON TIME COLLIDED ONTO VEHICLE A REAR BUMPER PORTION AND NOBODY WAS INJURED AT THE TIME OF ACCIDENT.

ATTACHMENT(S)

Are accident photos available for attachment?	Yes
Was there any video captured by Car Camera?	No

DETAILS OF OTHER VEHICLE PROPERTY 1

Vehicle Registration Number	SMD9663C
-----------------------------	----------

Vehicle Manufacturer	Honda
Vehicle Model	-
Vehicle Variant	-
Vehicle Colour	-
Vehicle Category	Private car
Name of Driver	KOH YI DA
NRIC No	SXXXX754B
Contact Number	(Phone) +65-8429754
Address	-
Address complement	-
Postcode	-
Insurance Company Name	-
Nature Of Damage	-
Details of property damaged in accident	-
No. Of Passenger (Including Driver)	-

SKETCH PLAN

IMPORTANT NOTICE

1. Please correctly report the details of the accident to speed up the claims process.
2. This Form must be completed by the Policyholder and/or the Authorized Driver.
3. Information provided must be as truthful and accurate as possible. Any willful misrepresentation or withholding of material facts may allow insurance companies to repudiate policy liability.
4. The issue and acceptance of this Form by insurance companies is not an admission of policy liability on the part of the insurance companies.
5. Any false reporting may be referred to the Police for investigation.
6. The report will be forwarded by the insurers of the GIA Records Management Centre established by the General Insurance Association of Singapore (GIA) for archiving and that copies of this report will for a fee be made available upon application by interested parties.
7. By the lodgment of this report to the insurers, you hereby consent to the archiving of this report at the center and to copies of the report being made available aforesaid.
8. **Consent under the Personal Data Protection Act (PDPA)**
I understand, acknowledge, agree and consent that:
(a) My insurer, my workshop and the General Insurance Association of Singapore ("GIA") may/are permitted to collect, use, disclose and/or process my personal data/personal information set out in this [form] and any other personal information provided by me or possessed by my insurer (collectively the "Personal Information") and disclose and transfer such Personal Information to all insurer(s) who have insured vehicle(s) involved in this accident (all insurer(s) who have insured vehicle(s) involved in this accident shall be collectively referred to as the "Insurers"), the Insurers' lawyers/law firms, the Monetary Authority of Singapore and any relevant government agency/authority (such as the police), for the purpose(s) of :
(i) processing, handling and/or dealing with my claims including the settlement of the claims and any necessary investigations relating to the claims.
(ii) investigating the accident and/or my claims.
(iii) carrying out and/or dealing with my instructions or responding to any enquiries by me.
(iv) administering my claims (including the mailing of correspondence, statements, invoices, reports, or notices to me, which could involvedisclosure of certain personal data about me to bring about delivery of the same as well as on the external cover of envelopes/mail packages); and/or
(v) complying with applicable law in administering, processing, handling and/or dealing with my claims.
(Collectively the "Purposes")
(b) all insurer(s) who have insured vehicle(s) involved in this accident and the insurers' lawyers/law firms, may/are permitted to collect, use, disclose and/or process my Personal Information for one or more of the above Purposes; and
(c) my Personal Information may/can be disclosed by any of the Insurers and/or GIA to their third-party service providers or agents(including their lawyers/law firms), which may be sited outside of Singapore, for one or more of the above Purposes.

Policyholder's Signature / Date & Time

Driver's Signature (if driver is not the policyholder) / Date & Time

Witnessed by Reporting Centre Personnel

Sketch Plan

01072023 1310HRS

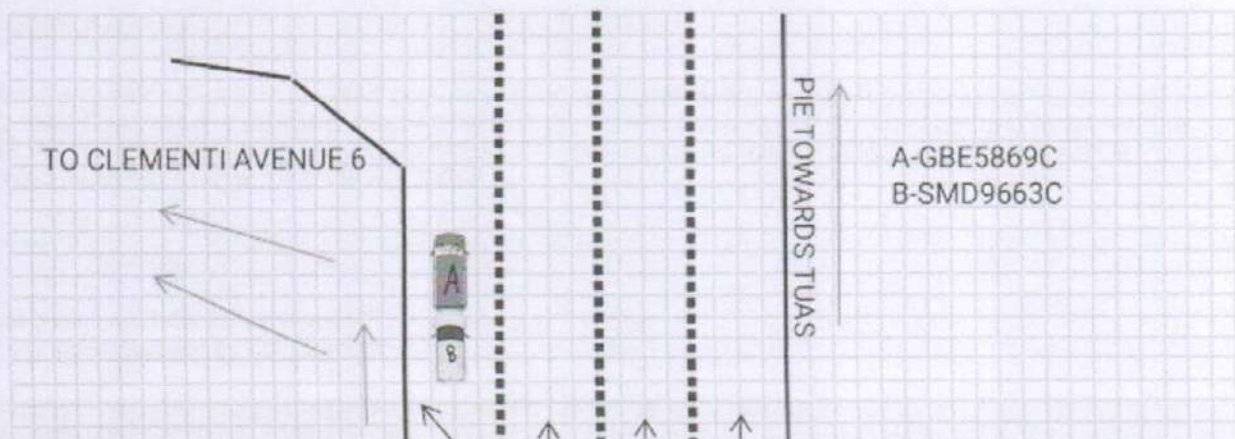

Describe Circumstances of the Accident

ON 01/07/2023 AT AROUND 0950HRS I WAS DRIVING VEHICLE A(GBE5869C) ALONG PIE TOWARDS TUAS I WAS ABOUT TO EXIT TO CLEMENTI AVENUE 6 BEFORE THAT FRONY OF ME VEHICLE ALL SLOW DOWN I ALSO SLOW DOWN SUDDENLY THIS CAME VEHICLE B(SMD9663C) FAILED TO BREAK ON TIME COLLIDED ONTO VEHICLE A REAR BUMPER PORTION AND NOBODY WAS INJURED AT THE TIME OF ACCIDENT.

Declaration

I/We declare the foregoing particulars are true in every respect.

Policyholder's Signature / Date &
Time



Driver's Signature (If driver is not the
policyholder) / Date & Time

01072023 1310HRS



Witnessed by Reporting Centre
Personnel



Liu's Brother Auto Engineering Workshop

No. 1 Kaki Bukit Avenue 6 #01-01 AutoBay @ Kaki Bukit Singapore 417883

UEN No: 53291793J

liusbro@gmail.com

Tel: 67411730

ESTIMATE

04-07-2023

GBE5869C230701

GBE5869C

Toyota Hiace

DX 3.0 Manual

Name: Auto & General Insurance (Singapore) Pte Ltd
Address Motor Claims Department
190 Clemenceau Avenue #03-01
Singapore Shopping Centre Singapore 239924

Ref Date:
Ref No:
Vehicle No:
Model / Make:
Capacity: 2982 cc

Item #	Damaged Area	Description	Unit Price	Qty	Estimation / Quotation	N / SN	Cost Of Repair
1	Rear	Tailgate	\$ 2,051.60	1	\$ 2,051.60		Sollym
2		Tailgate Inner Lock	\$ 359.00	1	\$ 359.00		Jm
3		Tailgate Lock Outer Garnish	\$ 137.60	1	\$ 137.60		Dis
4		Tailgate Inner Board	\$ 197.40	1	\$ 197.40		Torn
5		Tailgate Inner Board Clips	\$ 5.50	16	\$ 88.00		new 30 S/N
6		Tailgate "70 KM/H" Sticker	\$ 14.00	1	\$ 14.00	SN	new 10 S/N
7		Tailgate "8 PAX" Sticker	\$ 14.00	1	\$ 14.00	SN	new 10 S/N
8		Tailgate Number Plate Lamp Outer Garnish	\$ 346.50	1	\$ 346.50		new X
9		Tailgate Windscreen Moulding	\$ 219.00	1	\$ 219.00		NS X
10		Tailgate Windscreen Sealant	\$ 50.00	1	\$ 50.00	SN	new 40 S/N
11		Tail Lamps	\$ 365.10	2	\$ 730.20		1/5 B2012C
12		Tail Lamp Panel Rh	\$ 936.20	1	\$ 936.20		20/24
13		Fender (Body Panel) Rh	\$ 1,308.10	1	\$ 1,308.10		new
14		Corner Panel Rh	\$ 376.50	1	\$ 376.50		Dis
15		Corner Panel Bracket Rh	\$ 31.50	1	\$ 31.50		Che
16		Floor Panel	\$ 1,655.10	1	\$ 1,655.10		R X
17		Floor Panel Beam	\$ 260.00	1	\$ 260.00		sent
18		Floor Panel Top Wooden Board	\$ 650.00	1	\$ 650.00	SN	one 200 S/N
19		End Panel Inner	\$ 936.20	1	\$ 936.20		Sollym
20		End Panel Outer	\$ 566.10	1	\$ 566.10		Sollym
21		End Panel Sealant	\$ 50.00	1	\$ 50.00	SN	new S/N
22		Spare Tyre Carrier	\$ 345.20	1	\$ 345.20		R X
23		Exhaust Pipe	\$ 971.10	1	\$ 971.10		R X
24		Exhaust Pipe Mounting	\$ 42.50	2	\$ 85.00	SN	new X
25		Bumper	\$ 599.30	1	\$ 599.30		Dis
26	1 set	Bumper Clips 1 set	\$ 48.00	1	\$ 48.00	SN	new 40 S/N
27		Bumper Bracket lower	\$ 202.00	2	\$ 404.00		sent 12C
28		Bumper Step Panel	\$ 262.30	1	\$ 262.30		sent
29	1 set	Bumper Reverse Sensor	\$ 250.00	1	\$ 250.00	SN	multifunction 200 S/N
		C/F Balance --->			\$ 13,941.90		



not allowed
new
5/7/23
1/5 74001
10 days

**Lin's Brother Auto Engineering Workshop**

No. 1 Kaki Bukit Avenue 6 #01-01 AutoBay @ Kaki Bukit Singapore 417883

UEN No: 53291793J

liusbro@gmail.com

Tel: 67411730

ESTIMATE

Name: Auto & General Insurance (Singapore) Pte Ltd
 Address Motor Claims Department
 190 Clemenceau Avenue #03-01
 Singapore Shopping Centre Singapore 239924

Ref Date: 04-07-2023
 Ref No: GBE5869C230701
 Vehicle No: GBE5869C
 Model / Make: Toyota Hiace
 Capacity: 2982 cc DX 3.0 Manual

Item #	Damaged Area	Description	Unit Price	Qty	Estimation / Quotation	N / SN	Cost Of Repair
		B/F Balance --->		1	\$ 13,941.90		
30		To check all wiring & electrical component for proper function			\$ 80.00		30
31		Remove & reinstall Windscreen Glass to facilitate repairs & perform water test			\$ 120.00		✓
32		Remove and refix rear tailgate components & wiper mechanism			\$ 80.00		60
33		Remove & reinstall Tailgate Glass to facilitate repairs			\$ 120.00		Refit X
34		Remove and refix rear bumper reverse sensor			\$ 80.00		50
35		Labor for Panel Beating, Cut, Weld, Straighten & Replacing Parts Etc			\$ 2,200.00		1600
36		To putty & spray painting & including touch up paint on accident affected areas			\$ 1,400.00		1000
37		To apply Rust Proofing, reseal tuff-coating treatment on accident area			\$ 100.00		✓
38		Remove and replace rear exhaust pipe system to facilitate repairs			\$ 150.00		60

Total Parts & Labour of estimate for damaged vehicle

\$ 18,271.90

Total amount in Lumpsum Basis for repaired vehicle

SDL



Liu's Bro Auto Engrg Wks

Page 02-02

LKK Auto Consultants hence notify the Repairer of the following:

- To resurvey before/after spray painting
- To display damaged part(s) during resurvey
- Parts prices are subject to confirmation
- Third party survey is on a "Without Prejudice" basis
- No illegal modification(s) is allowed
- Supplementary item(s) must be resurveyed and is subject to final approval from Insurance Company

Acknowledged by Repairer
 Signature:
 Date:

P-7682-3
 252
 P-5761-72
 S.N. 580
 L-3020
 9361-72
 282
 7488.