

NATIONAL Assessment Centre Services (wef 1 Jan'06)

Date In: 04/07/2023	Job description	Date & Time Completed	Done by
Ref No: NA1A1023006704/d4	SAS e-filing		
Veh No: SLV 536M	E-mail (within 8hrs, AIC 2hrs)		
D.O.A : 03/07/2023 12:30	i-Motor Claim Form		
OD / (TP) Reporting Only	i-Motor W/O (Within: OD 2hrs, TP 4hrs)		
	i-Photo Uploaded		
TP Insurer:	Assessment/Survey Report		
	Ass't Report by Fax / Hand to Owner/Wksp		

Preferred Wksp / INC Assign Wksp / QW: (

Tel:

Fax:

TP Particulars:

Veh No: SJT 5446R

INC () / Non-INC ()

Owner / Driver: (

Tel:

Policy No: (

Period: (

Cover Type: (

Confirmed by: (

Date:

Time:

Insured/Driver Liability: () % [Note-Est. Status (WO): N: 0-20%; P: 21-79%. F: 80-100%]

Year of Registration: () Warranty: YES () / NO ()

Excess: (\$) Loading: \$1,000 () / \$2,000 ()

General Remarks:-

() Walk-In Customer : Customer's information strictly Confidential & Strictly NO refer of repairer.

() Total Loss Case : to e-mail Insurer URGENTLY.

Drive-In () / Towed-In () ; Invoice: YES () / NO () ; Towing Co: ()

Remarks: (INC hotline: 6788 6616)

Date & Time Completed

Done by

1) Apply for Transport Allowance () / Courtesy Car ()

2) QC Check / Post Repair Inspection ()

3) Upload Resurvey Photo [Repair Cost > \$3000] ()

Injury :

Date/Time

Actions

NA2302002

Invoice Preparation Checklist

Am (\$)

Est. Bill

An

Ad

Claimant's Particulars :-

Driver/Owner:

Contact No:

Damaged Portion:

QC Checked by (Engr-In-Charge):

Auditors' Comments :-

Cat. 1:

Cat. 2 / 3:

1) AR : Accident Reporting (\$30);

2) DA : Damage Assessment (\$100); INC (\$80)

3) TF : Towing Fee \$40/\$45

4) FT : Follow-Through Survey \$120

5) FT : Follow-Through Survey (Resurvey) \$30

For claiming against INC Only (wef 10 Jan 2005)

6) TR : Re-inspection \$75

7) N1 : Idac DA + SMRT Survey \$160

8) NTUC Additional Services:-

ON*

*N5: Courtesy Car / Tpt Allowance \$5

*N6: Repair Co-ordination \$10

*N7: Post Repair Inspection \$25

*N8: DV / Collect Excess Coordination \$5

TP (N11) : TP (Non INC) against INC \$20

9) N12: Idac Mobile \$30

Invoice dated

Fee Charged

Invoice dated

Fee Charged

SINGAPORE ACCIDENT STATEMENT

IMPORTANT NOTICE

1. Please report correctly the details of the accident to speed up the claims process.
2. This Form must be completed by the Policyholder and/or the Actual Driver
3. Information provided must be as truthful and accurate as possible. Any wilful misrepresentation or withholding of material facts may allow insurance companies to repudiate policy liability.
4. The issue and acceptance of this Form by insurance companies is not an admission of policy liability on the part of the insurance companies.
5. Any false reporting may be referred to the Police for investigation.
6. This report will be forwarded by the insurers of the GIA Records Management Centre established by the General Insurance Association of Singapore (GIA) for archiving and that copies of this report will, for a fee, be made available upon application by interested parties.
7. By the lodgement of this report to the insurers, you hereby consent to the archiving of this report at the centre and to copies of the report being made available aforesaid.

ACCIDENT STATEMENT

Date of Submission	04/07/2023 16:28 (SGT)
Reported by	Both Policyholder and Actual Driver
Date of Accident	03/07/2023 12:30 (SGT)
Exact Location of Accident	Singapore
Additional Location Information	CROSS JUNCTION OF YISHUN AVENUE 6 AND YISHUN STREET 23
Country/State of Loss	Singapore

DETAILS OF OWN VEHICLE

Vehicle Registration Number	SLV536M
-----------------------------	---------

INSURED/POLICYHOLDER

Is company?	No
Name Of Registered Owner	TAN MENG HONG
NRIC No	SXXXX872E
Email Address	ryantan1434@gmail.com
Mobile Phone No	(Phone) +65-91066782
Alternative Phone No	-

VEHICLE PARTICULARS

Manufacturer	Kia
Model	Cerato
Variant	-
Exact purpose for which vehicle was being used at time of accident	Private use
Are you claiming under your own insurance policy for repair to your vehicle?	No - Claiming third party
Vehicle Category	Private car
Transmission	Auto
CC	1591

INSURANCE COMPANY

Name of Insurance Company	AIG Asia Pacific Insurance Pte. Ltd.
Policy Number / Cover Note Number	1700091954-04

DRIVER

Name of Driver	TAN MENG HONG
NRIC No	SXXXX872E
Date Of Birth	04/02/1961

Occupation	Indoor
Date Of Driving Pass	20/04/1981
Driving experience	42 YEARS AND 3 MONTHS
Gender	Male
Mobile Number	(Phone) +65-91066782
Alt. Phone Number	-
Email Address	ryantan1434@gmail.com
Address	APT BLK 672C YISHUN AVENUE 4
Address complement	# 06-562
Postcode	763672
Is the driver the policyholder?	Yes
If No, Relationship of the Driver with the Insured	-
Does Driver Own Other Vehicles?	No
Vehicle Registration Number of Other Vehicle Owned by Driver	-
Insurance Company of Other Vehicle Owned by Driver	-

GENERAL INFORMATION OF THE ACCIDENT

Type of Accident	Side Swipe
Weather Conditions	Clear
Road Surface	Dry

OTHER INFORMATION

Was any foreign vehicle involved in the accident?	No
Number of vehicles involved in the accident	2
Was anybody injured in the Accident?	Yes
Was any injured conveyed to hospital by ambulance?	No
Was any other vehicle or property damaged?	Yes
Number of Passengers (Including Driver)	1
Has the driver been approached by unknown person(s) soliciting/offering accident claims assistance?	No
Translator's name	-
Translator's ID	-
Translator's phone number	-
Translator's email	-
Original language used in the statement	-

DETAILS OF POLICE ACTION

Was the accident reported to the police?	No
Was notice of intended Prosecution given?	No
If yes, against whom?	-

CIRCUMSTANCES OF ACCIDENT

PLEASE REFER TO THE ATTACHED STATEMENT

ATTACHMENT(S)

Are accident photos available for attachment?	Yes
Was there any video captured by Car Camera?	No

DETAILS OF OTHER VEHICLE PROPERTY 1

Vehicle Registration Number	SJT5446R
Vehicle Manufacturer	-
Vehicle Model	-
Vehicle Variant	-
Vehicle Colour	-
Vehicle Category	Private car
Name of Driver	-

Contact Number -
 Address -
 Address complement -
 Postcode -
 Insurance Company Name -
 Nature Of Damage -
 Details of property damaged in accident -
 No. Of Passenger (Including Driver) -

INJURED PERSONS DETAILS

INJURED 1

Name of injured person	TAN MENG HONG
Gender	Male
Phone No	(Phone) +65-91066782
Address	APT BLK 672C YISHUN AVENUE 4
Address Complement	# 06-562
Post Code	763672
Approximate Age Years Old	-
Injuries Sustained	NECK , SHOULDER AND BACK PAIN
Injured person in which vehicle?	SLV536M
Were seat belts worn?	-
Was this injured conveyed to hospital by ambulance?	No

SKETCH PLAN

IMPORTANT NOTICE

1. Please report correctly the details of the accident to speed up the claims process.
2. This Form must be completed by the Policyholder and/or the Actual Driver.
3. Information provided must be as truthful and accurate as possible. Any wilful misrepresentation or withholding of material facts may allow insurance companies to repudiate policy liability.
4. The issue and acceptance of this Form by insurance companies is not an admission of policy liability on the part of the insurance companies.
5. **Any false reporting may be referred to the Traffic Police Department for investigation.**
6. This report will be forwarded by the insurers to the GIA Records Management Centre established by the General Insurance Association of Singapore (GIA) for archiving and that copies of this report will for a fee be made available upon application by interested parties.
7. By the lodgement of this report to the insurers, you hereby consent to the archiving of this report at the centre and to copies of the report being made available aforesaid.

8. Consent under the Personal Data Protection Act (PDPA)

I understand, acknowledge, agree and consent that:

- (a) My insurer, my workshop and the General Insurance Association of Singapore ("GIA") may/are permitted to collect, use, disclose and/or process my personal data/personal information set out in this [form] and any other personal information provided by me or possessed by my insurer (collectively the "Personal Information") and disclose and transfer such Personal Information to all insurer(s) who have insured vehicle(s) involved in this accident (all insurer(s) who have insured vehicle(s) involved in this accident shall be collectively referred to as the "Insurers"), the Insurers' lawyers/law firms, the Monetary Authority of Singapore and any relevant government agency/authority (such as the police), for the purpose(s) of:
- (i) processing, handling and/or dealing with my claims including the settlement of the claims and any necessary investigations relating to the claims;
 - (ii) investigating the accident and/or my claims;
 - (iii) carrying out and/or dealing with my instructions or responding to any enquiries by me;
 - (iv) administering my claims (including the mailing of correspondence, statements, invoices, reports or notices to me, which could involve disclosure of certain personal data about me to bring about delivery of the same as well as on the external cover of envelopes/mail packages); and/or
 - (v) complying with applicable law in administering, processing, handling and/or dealing with my claims.
- (collectively the "Purposes")
- (b) all insurer(s) who have insured vehicle(s) involved in this accident and the Insurers' lawyers/law firms, may/are permitted to collect, use, disclose and/or process my Personal Information for one or more of the above Purposes; and
- (c) my Personal Information may/can be disclosed by any of the Insurers and/or GIA to their third-party service providers or agents (including their lawyers/law firms), which may be sited outside of Singapore, for one or more of the above Purposes.

Policyholder's Signature / Date & Time

Driver's Signature (if driver is not the policyholder) / Date & Time

Witnessed by Reporting Centre Personnel
(Name as in NRIC/ID card)

Sketch Plan

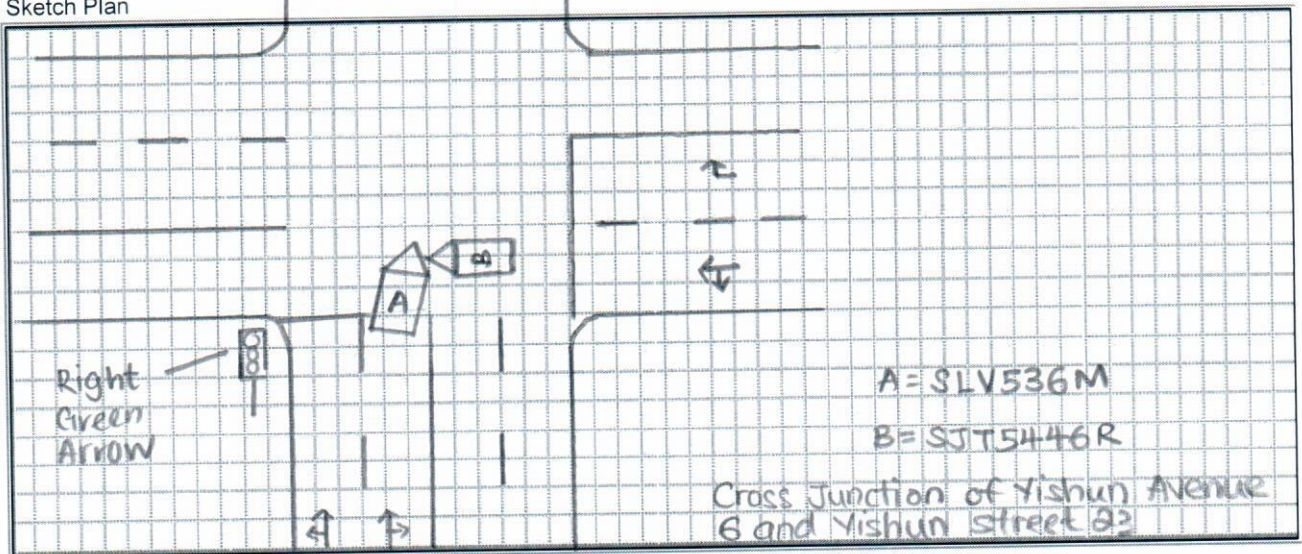

Describe Circumstance of the Accident

Refer to Attached

Declaration

I/We declare the foregoing particulars are true in every respect.



Policyholder's Signature / Date & Time



Driver's Signature (if driver is not the policyholder) / Date & Time



Witnessed by Reporting Centre Personnel
(Name as in NRIC/ID card)

On 03.07.2023 at about 12:30 hours at Cross Junction of Yishun Avenue 6 and Yishun Street 23, I was travelling straight on lane 1 (along Yishun Avenue 6) and while the right turn arrow was green, hence I proceed to make a right turn into Yishun Street 23. Suddenly, vehicle (B) dashed out from Yishun Street 23, I immediately slowed down and stop my vehicle (A) to avoid the collision, however vehicle (B) still collided onto the front right hand side portion of my vehicle (A).

Vehicle (A): SLV 536M

Vehicle (B): SJT 5446R



SINGAPORE ACCIDENT STATEMENT

Accident Date: 03/07/2023		Time: 12:30		(hh:mm) 24 hr format	
Location Cross Junction of Yishun Avenue 6 and Yishun Street 23					
Vehicle Number SLV536M					
Insured Name Tan Meng Hong					
NRIC / FIN S1511872E		Contact Number 9106 6782			
Make Kia		Model Cerato K3			
Are you claiming under your own insurance policy for repair to your vehicle?					
() Yes If No, Pls select: (/) Third Party () Reporting					
Insurance Company AIG					
Type of Policy (/) Comprehensive () Third Party Fire & Theft () TP Only					
Policy Number 1700091954-04					
Name of Driver (/) Same as Insured					
NRIC / FIN		Contact Number 9106 6782			
Date of Birth 04/02/1961					
Driving Pass Date 20/04/1981					
Occupation (/) Indoor () Outdoor					
Gender (/) Male () Female					
Email Address ryantan1434@gmail.com () NO EMAIL					
Address of Driver BLK 672C Yishun Avenue 4					
#06-562 S (763672)					
Was driver an employee of the Insured's Company? () Yes (/) No					
If No, Relationship of the Driver with the Insured					
(/) Owner () Spouse () Friend () Relative () Children () Sibling					
Does the Driver Own Any Other Vehicle? () Yes () No					
If Yes, Vehicle Registration Number of Driver's Own Vehicle					
Insurance Company of Driver's Own Vehicle					
Weather Conditions (/) Clear () Raining () Others					
Road Surface (/) Dry () Wet () Others					
Was any foreign vehicle involved in this accident? () Yes (/) No					
Was anybody injured in the accident? (/) Yes () No					
If yes, injured detail Driver - Neck, Shoulder and Back Pain					
Was there any video captured by Car Camera? () Yes (/) No					
Was the Accident reported to the Police? () Yes (/) No If yes attach police report					
DETAILS OF 3 rd party		Name / Nric		Contact	
Veh B SJT5446R					
Veh C					
Veh D					
Veh E					
Veh F					

Driver Only



CERTIFICATE OF INSURANCE

KIA AUTO PROTECTOR PRIVATE VEHICLE

Name of Policyholder : TAN MENG HONG
Period of Insurance : 21 Dec 2022 To 20 Dec 2023
Engine No. : G4FGHH688176
Chassis No. : KNAFX411MJ5755993

Vehicle No. : SLV536M
Policy No. : 1700091954-04
Endorsement No. :
Issued Date : 14 Dec 2022 23:35

ABOUT THE COVER

Make/Model : KIA Cerato K3 1.6 EX
Engine Capacity/Tonnage : 1,591.00 CC
Driver Restriction : NA
Person or Classes of Persons Entitled to Drive* :
Sum Insured : Market Value
Off Peak Car : No
First Year of Registration : 2017
Insuring with COE/PAF : Yes

a) The Policyholder
b) Any other person who is driving on the Policyholder's order or with his/her permission.
This Policy will indemnify the Policyholder or any authorised driver only if he/she meets the specified age condition.

You have to pay an additional sum of S\$3,000 as "Young and/or Inexperienced Driver Excess" ("YIDR") if You are or Your Authorised Driver (named or unnamed) is under the age of 23 and/or has less than 2 years' driving experience.

Age Condition : All Age Condition
Mileage Condition : Unlimited Mileage
Limitation as to use* :

Use only for social, domestic and pleasure purposes and for the Policyholder's business.
This Policy does not cover use for hire or reward, driving tuition, driving test, racing, pace-making, reliability trial or speed-testing, the carriage of goods other than samples in connection with any trade or business or use for any purpose in connection with Motor Trade.

Loss of Use 1500cc - 1600cc

* Limitations rendered inoperative by Section 8 of the Motor Vehicles (Third-Party Risks and Compensation) Act 1960, Section 95 of the Road Transport Act, 1987 (Malaysia) and Road Transport (Amendment) Act 2019, are not to be included under these headings.

EXCESS

Section 1

Fire - \$0 Own Damage - \$600 Theft - \$0 Flood Cover - \$600

Section 2

Property Damage - \$0

Windscreen : \$100

Named Driver and Excess (where applicable)

TAN MENG HONG - \$600 (Own Damage), \$600 (Flood Cover)

APPROVED REPORTING CENTRES/AUTHORISED REPAIRERS (FOR CLAIMS RELATED REPAIRS)

1. Cycle & Carriage Body & Paint Centre Add: 209 Pandan Gardens Singapore 609339 65684501
2. Cycle & Carriage Authorised Service Centre (For accident reporting & windscreen claim only) Add: 330 Ubi Rd 3 Singapore 408650 67461000
3. Cycle & Carriage Authorised Service Centre (For accident reporting & windscreen claim only) Add: 241 Alexandra Road Singapore 159931 64278800
4. Cycle & Carriage Authorised Service Centre (For accident reporting & windscreen claim only) Add: 600 Sin Ming Ave Singapore 575733 69328000

For other Approved Reporting Centres/AIG Authorised Repairers, please contact our 24-hour accident emergency hotline at +65 6338 6200. Alternatively, you may refer to AIG website www.aig.sg or AIG SG Mobile App. Simply search and download "AIG SG" from Apple App Store or Google Play Store.

IMPORTANT NOTES

Hire Purchase Company/Employer's Loan: MayBank

I/We hereby certify that the policy to which this Certificate of Insurance relates is issued in accordance with the provisions of the Motor Vehicles (Third-Party Risks and Compensation) Act 1960, Part IV of the Road Transport Act, 1987 (Malaysia), Road Transport (Amendment) Act 2019 and Motor Vehicles (Third Party Risks) Rules, 1959 (Malaysia).

0504622233

C&CKICP2 - ERICL

239 ALEXANDRA ROAD

SINGAPORE 159930

Underwritten by AIG Asia Pacific Insurance Pte. Ltd.

AIG Asia Pacific Insurance Pte. Ltd.

This computer generated document does not require a signature.

AIGSGMOBILEAPP