

To: TCRP PTE. LTD.
1 Bukit Batok Crescent #04-40
WCEGA Plaza
Singapore 658064

REFERENCES

| | | | |
|---------------------|---------------|--------------------|-------------|
| Ref No | : 2023/06087 | Date of Report | : 10/7/2023 |
| Claim Type | : Third Party | Date of Request | : 28/6/2023 |
| Third party vehicle | : | Date of Accident | : 26/6/2023 |
| Insured Vehicle | : SMQ5938T | Date of Inspection | : 28/6/2023 |
| Your Reference No | : - | | |

DAMAGED VEHICAL PARTICULARS

| | | | |
|-----------------------|---------------------|---------------------|---------------|
| Registration Plate No | : SMQ5938T | Engine Modification | : NIL |
| Model / Make | : Mercedes C180 CGI | Pre-accident damage | : NIL |
| Colour | : White | General Condition | : Good |
| Manufacturing Year | : 2010 | General Paint Work | : Good |
| Engine No | : 27182030065154 | Steering | : Serviceable |
| Engine Capacity | : 1600 cc | Handbrake | : Serviceable |
| Chassis No | : WDD2040492A392864 | Footbrake | : Serviceable |
| Odometer No | : 170656 | | |
| Transmission | : Auto | | |

TYRES CONDITION

| | | | |
|-------------|----------------|------------|----------------|
| Front Right | | Rear Left | |
| Make | : Westlake | Make | : Nexen |
| Size | : 225/40 r18 4 | Size | : 265/35 r18 4 |
| Front Left | | Rear Right | |
| Make | : Westlake | Make | : Nexen |
| Size | : 225/40 r18 4 | Size | : 265/35 r18 4 |

The above millimetres represent the remaining life of tyre treads

VEHICAL REPAIR COST

| <u>Descriptions</u> | <u>Repairer (\$\$)</u> | <u>Difference (\$\$)</u> | <u>Adjuster (\$\$)</u> |
|---------------------------------|------------------------|--------------------------|------------------------|
| Parts | 5,120.40 | | 3,186.00 |
| Labour | 2,530.00 | | 1,820.00 |
| Calculated Cost (\$\$) : | 7,650.40 | 2,644.40 | 5,006.00 |

| | |
|---|--|
| Recommended Lump Sum Repair Cost (\$\$) | : 11,450.00 |
| Estimate Repair Duration | : 4 |
| Survey Inspection At | : TCRP PTE. LTD. |
| Survey Inspection Address | : 1 Bukit Batok Crescent #04-40 WCEGA Plaza Singapore 658064 |

DESCRIPTION OF DAMAGE

At the time of inspection, this vehicle sustained damages to the **Rear portion**.

Rear bumper dented, rear end panel push in etc.

Please see attached scheduled details.

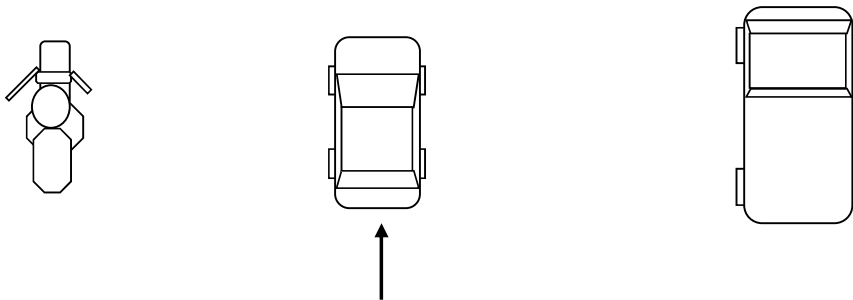

SPECIAL REMARKS

We have not authorised repair. Under normal circumstances, estimated 4 working days are required to repair the vehicle.

We are pleased to advise that the inspection work was carried out accordingly, and hereby submit our Inspection Report and photographs.

Handwritten signature of Anthony and a circular stamp of Precise Appraiser Pte Ltd.

Anthony
Automotive Appraiser
MSAAA

Disclaimer:

This survey was conducted by Precise Appraiser Pte Ltd without prejudice basis and we do not authorized repair. Report by Precise Appraiser Pte Ltd is deemed as confidential and provided for the use of clients and appointed agent. *We have inspected thoroughly each and every item on the repairer's estimate against the actual damages found on the vehicle.* All findings and recommendations are listed accordingly and final decision of settlement to your good selves parts thereof accordingly and final. No liability shall be attached to Precise Appraiser Pte Ltd therefore.

Our Reference : 2023/06087

Your Reference:

Vehicle Number : SMQ5938T

| S/N | Qty | Description | Condition | Repairer Estimate (\$\$) | Our Assessment (\$\$) | |
|------------------------|------|-----------------------------------|-------------|--------------------------|-----------------------|------|
| | | <u>Parts</u> | | | | |
| 1 | 1pcs | Rear bumper | Dented | 1,560.00 | 1,560.00 | ✓ |
| 2 | 1pcs | Rear bumper centre chrome | Necessary | 115.00 | 115.00 | ✓ |
| 3 | 2pcs | Rear bumper side chrome @110/pcs | Necessary | 220.00 | 220.00 | ✓ |
| 4 | 1pcs | Rear bumper centre bracket | Crack | 149.00 | 149.00 | ✓ |
| 5 | 2pcs | Rear bumper side bracket @80/pcs | Deformed | 160.00 | 160.00 | × |
| 6 | 2pcs | Rear bumper side retainer @48/pcs | Deformed | 96.00 | 96.00 | ✓ |
| 7 | 1pcs | Rear bumper re enforcement | Dented | 740.00 | 740.00 | × |
| 8 | 1pcs | Rear end panel | Repair | 1,376.00 | - | nn |
| 9 | 1pcs | Rear end panel inner trim | Serviceable | 242.00 | - | nn |
| 10 | 1pcs | Spare tyre bottom cover | Serviceable | 298.00 | - | nn |
| Total | | | | 4,956.00 | 3,040.00 | 2140 |
| Less 10% | | | | 495.60 | 304.00 | -10% |
| Parts Sub Total | | | | 4,460.40 | 2,736.00 | 1926 |

Special Nett

| | | | | | | |
|--------------|------|--------------------------|-------------|--------|--------|-----|
| 11 | 1set | Reverser sensor | Dented | 400.00 | 350.00 | 300 |
| 12 | 1set | Spare tyre cover sealant | Serviceable | 100.00 | - | × |
| 13 | 1set | Rear bumper clips | Necessary | 80.00 | 50.00 | 30 |
| 14 | 1set | Rear end panel clips | Necessary | 80.00 | 50.00 | × |
| Total | | | | 660.00 | 450.00 | 330 |

| Labour | | | | | | |
|-------------------------------------|--|--|--|----------|----------|-----|
| 1 | | To check wiring sytsem | | 80.00 | 50.00 | ✓ |
| 2 | | To reset and reprogram after reapi. | | 150.00 | 150.00 | 120 |
| 3 | | To r&r rear luggage compartment triming. | | 150.00 | 120.00 | × |
| 4 | | To cut weild on rear end panel. To panel beat and straighten on spare tyre panel.To R&R rear bumper and other attachments. | | 1,000.00 | 600.00 | 300 |
| 5 | | To respray on rear bumper, boot lid, rear end panel, rear both fenders and accident affected area. | | 1,000.00 | 800.00 | 400 |
| 6 | | Rust proofing | | 150.00 | 100.00 | 30 |
| Labour Total | | | | 2,530.00 | 1,820.00 | 900 |
| Sub Total (labour and parts) | | | | 7,650.40 | 5,006.00 | |

3156

3 days

L/S - 2524.80
= 2500

Adjustment / Recommendations

Note: For Lump Sum Repair

The workshop has agreed to undertake the repair on a Lump Sum Basis, and/or use of ex-stock/reconditioned parts whichever is possible (having taken into consideration to repair instead of replacements).

The final adjusted Lump Sum contract amount is **S\$4,000**.

Under normal circumstances, the repair period would be about **4** working days.