

SINGAPORE ACCIDENT STATEMENT

IMPORTANT NOTICE

1. Please report correctly the details of the accident to speed up the claims process.
2. This Form must be completed by the Policyholder and/or the Actual Driver
3. Information provided must be as truthful and accurate as possible. Any wilful misrepresentation or withholding of material facts may allow insurance companies to repudiate policy liability.
4. The issue and acceptance of this Form by insurance companies is not an admission of policy liability on the part of the insurance companies.
5. **Any false reporting may be referred to the Police for investigation.**
6. This report will be forwarded by the insurers of the GIA Records Management Centre established by the General Insurance Association of Singapore (GIA) for archiving and that copies of this report will, for a fee, be made available upon application by interested parties.
7. By the lodgement of this report to the insurers, you hereby consent to the archiving of this report at the centre and to copies of the report being made available aforesaid.

ACCIDENT STATEMENT

Date of Submission	30/06/2023 13:59 (SGT)
Reported by	Both Policyholder and Actual Driver
Date of Accident	29/06/2023 12:00 (SGT)
Exact Location of Accident	Singapore
Additional Location Information	SUNTEC CITY ROUNDABOUT
Country/State of Loss	Singapore

DETAILS OF OWN VEHICLE

Vehicle Registration Number	SGW6420C
-----------------------------	----------

INSURED/POLICYHOLDER

Is company?	No
Name Of Registered Owner	NOOR AINI BINTE MOHAMED GHAZALI MRS NOOR AINI CHEW
NRIC No	S1276522C
Email Address	AINICHEW@YAHOO.COM
Mobile Phone No	(Phone) +65-91803188
Alternative Phone No	-

VEHICLE PARTICULARS

Manufacturer	Toyota
Model	Wish
Variant	-
Exact purpose for which vehicle was being used at time of accident	Private use
Are you claiming under your own insurance policy for repair to your vehicle?	Yes
Vehicle Category	Private car
Transmission	Auto
CC	1800

INSURANCE COMPANY

Name of Insurance Company	AIG Asia Pacific Insurance Pte. Ltd.
Policy Number / Cover Note Number	2100033022-15

DRIVER

Name of Driver	NOOR AINI BINTE MOHAMED GHAZALI MRS NOOR AINI CHEW
NRIC No	S1276522C
Date Of Birth	15/12/1957
Occupation	Indoor

Date Of Driving Pass	23/07/1977
Driving experience	45 YEARS AND 11 MONTHS
Gender	Female
Mobile Number	(Phone) +65-91803188
Alt. Phone Number	-
Email Address	AINICHEW@YAHOO.COM
Address	30 JALAN SENANG
Address complement	-
Postcode	418322
Is the driver the policyholder?	Yes
If No, Relationship of the Driver with the Insured	-
Does Driver Own Other Vehicles?	No
Vehicle Registration Number of Other Vehicle Owned by Driver	-
Insurance Company of Other Vehicle Owned by Driver	-

GENERAL INFORMATION OF THE ACCIDENT

Type of Accident	Side Swipe
Weather Conditions	Clear
Road Surface	Dry

OTHER INFORMATION

Was any foreign vehicle involved in the accident?	No
Number of vehicles involved in the accident	2
Was anybody injured in the Accident?	No
Was any injured conveyed to hospital by ambulance?	-
Was any other vehicle or property damaged?	Yes
Number of Passengers (Including Driver)	6
Has the driver been approached by unknown person(s) soliciting/offering accident claims assistance?	No
Translator's name	-
Translator's ID	-
Translator's phone number	-
Translator's email	-
Original language used in the statement	-

PASSENGER 1

Name	FARHANA
Gender	Female

PASSENGER 2

Name	AMIR
Gender	Male

PASSENGER 3

Name	ZAMIR
Gender	Male

PASSENGER 4

Name	ZAKIR
Gender	Male

PASSENGER 5

Name	HASSAN
Gender	Male

DETAILS OF POLICE ACTION

Was the accident reported to the police?	No
Was notice of intended Prosecution given?	No
If yes, against whom?	-

CIRCUMSTANCES OF ACCIDENT

I ENTERED THE ROUNDABOUT (SUNTEC CITY, FOUNTAIN OF WEALTH) AND WAS ON THE MIDDLE LANE. CAR B WAS ON THE LEFT MOST LANE AND SLOWED DOWN AT THE EXIT TO TEMASEK BLVD. AS CAR B HAD SLOWED DOWN A LOT, I THOUGHT CAR B WAS ALSO MAKING A LEFT TURN TO EXIT THE ROUNDABOUT. HOWEVER, CAR B WAS GOING STRAIGHT AND THE FRONT RIGHT OF CAR B GRAZED AGAINST THE BODY OF MY CAR AS I WAS MOVING TO MAKE A LEFT TURN.

ATTACHMENT(S)

Are accident photos available for attachment? Yes
Was there any video captured by Car Camera? No

DETAILS OF OTHER VEHICLE PROPERTY 1

Vehicle Registration Number	SMK2491R
Vehicle Manufacturer	-
Vehicle Model	-
Vehicle Variant	-
Vehicle Colour	-
Vehicle Category	Private car
Name of Driver	-
Contact Number	-
Address	-
Address complement	-
Postcode	-
Insurance Company Name	-
Nature Of Damage	-
Details of property damaged in accident	VEHICLE B
No. Of Passenger (Including Driver)	-

SKETCH PLAN

IMPORTANT NOTICE

1. Please report correctly the details of the accident to speed up the claims process.
2. This Form must be completed by the Policyholder and/or the Actual Driver.
3. Information provided must be as truthful and accurate as possible. Any wilful misrepresentation or withholding of material facts may allow insurance companies to repudiate policy liability.
4. The issue and acceptance of this Form by insurance companies is not an admission of policy liability on the part of the insurance companies.
5. **Any false reporting may be referred to the Traffic Police Department for investigation.**
6. This report will be forwarded by the insurers to the GIA Records Management Centre established by the General Insurance Association of Singapore (GIA) for archiving and that copies of this report will for a fee be made available upon application by interested parties.
7. By the lodgement of this report to the insurers, you hereby consent to the archiving of this report at the centre and to copies of the report being made available aforesaid.

8. Consent under the Personal Data Protection Act (PDPA)

I understand, acknowledge, agree and consent that:

- (a) My insurer, my workshop and the General Insurance Association of Singapore ("GIA") may/are permitted to collect, use, disclose and/or process my personal data/personal information set out in this [form] and any other personal information provided by me or possessed by my insurer (collectively the "Personal Information") and disclose and transfer such Personal Information to all insurer(s) who have insured vehicle(s) involved in this accident (all insurer(s) who have insured vehicle(s) involved in this accident shall be collectively referred to as the "Insurers"), the Insurers' lawyers/law firms, the Monetary Authority of Singapore and any relevant government agency/authority (such as the police), for the purpose(s) of:
- (i) processing, handling and/or dealing with my claims including the settlement of the claims and any necessary investigations relating to the claims;
 - (ii) investigating the accident and/or my claims;
 - (iii) carrying out and/or dealing with my instructions or responding to any enquiries by me;
 - (iv) administering my claims (including the mailing of correspondence, statements, invoices, reports or notices to me, which could involve disclosure of certain personal data about me to bring about delivery of the same as well as on the external cover of envelopes/mail packages); and/or
 - (v) complying with applicable law in administering, processing, handling and/or dealing with my claims.
- (collectively the "Purposes")
- (b) all insurer(s) who have insured vehicle(s) involved in this accident and the Insurers' lawyers/law firms, may/are permitted to collect, use, disclose and/or process my Personal Information for one or more of the above Purposes; and
- (c) my Personal Information may/can be disclosed by any of the Insurers and/or GIA to their third-party service providers or agents (including their lawyers/law firms), which may be sited outside of Singapore, for one or more of the above Purposes.

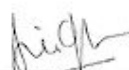
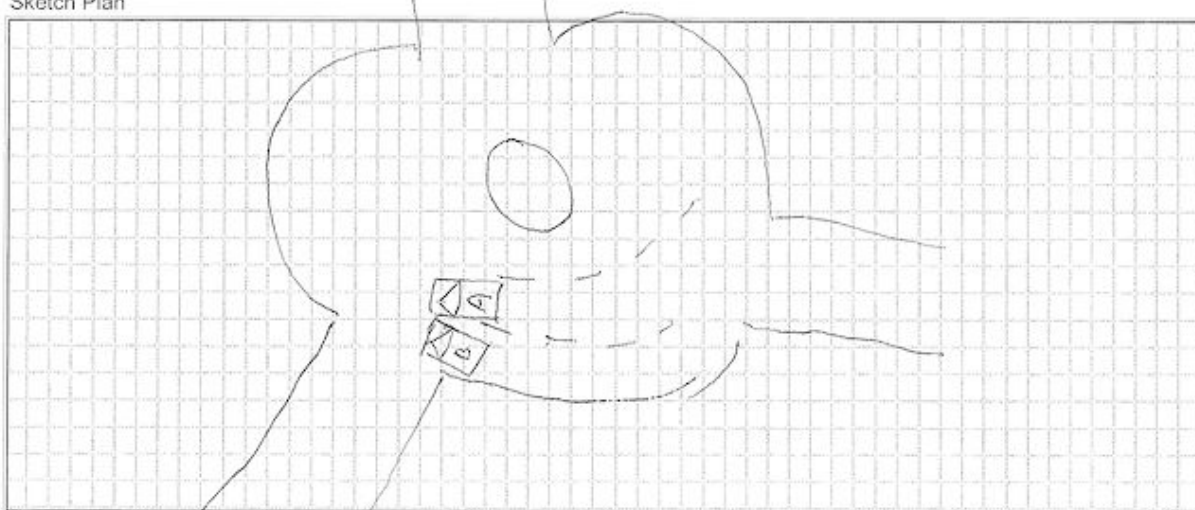
<p></p> <p>Policyholder's Signature / Date & Time</p>	<p>Driver's Signature (if driver is not the policyholder) / Date & Time</p>	<p>Witnessed by Reporting Centre Personnel (Name as in NRIC/ID card)</p>
<p>Sketch Plan</p> <div style="border: 1px solid black; height: 200px; width: 100%; position: relative;">  </div>		

Describe Circumstance of the Accident

I entered the roundabout (Suntec City Fountain of Wealth) and was on the middle lane. Car B was on the left-most lane and slowed down at the exit to Temasek Blvd. As Car B had slowed down a lot, I thought Car B was also making a left turn to exit the roundabout. However, Car B was going straight and the front right of Car B grazed against the body of my car as I was moving to make a left turn.

Declaration

I/We declare the foregoing particulars are true in every respect.

[Signature]

Policyholder's Signature / Date & Time

Driver's Signature (If driver is not the policyholder) / Date & Time

Witnessed by Reporting Centre Personnel
(Name as in NRIC/ID card)

AIG ASIA PACIFIC INSURANCE PTE LTD

MOTOR ACCIDENT INTERVIEW FORM

NAME (DRIVER)

: NOOR ANI BINTI MOHAMMED
: EMPLOYEE MRS NOOR ANI CHOW

VEHICLE NUMBER

: S01W 6420C

DATE/TIME OF ACCIDENT

: 29/06/23 @ 12pm

PLACE OF ACCIDENT

: SUNTEC CITY ROUNDABOUT

THIRD PARTY VEHICLE (IF ANY)

: S01K 2491R

WHERE DID YOU START YOUR JOURNEY AND WHERE WAS THE INTENDED DESTINATION BEFORE THE ACCIDENT?

from home go in to Marina Square

DID YOU DRINK ANY ALCOHOLIC DRINKS BEFORE YOU DRIVE ON THE DAY OF THE ACCIDENT? IF YES, DID THE TRAFFIC POLICE CONDUCT ANY BREATHE-ANALYSER TEST ON YOU? IF YES, WHAT IS THE RESULT?

NIL

WHAT IS THE TYPE OF COLLISION AND THE EXTENSIVENESS OF THE DAMAGES TO ALL VEHICLES INVOLVED?

head to side

WERE YOU OR YOUR PASSENGER/S INJURED? IF INJURED, WHICH HOSPITAL? WERE YOU TAKEN TO THE TRAFFIC POLICE FOR INVESTIGATION?

NO

Name:

I Affirmed The Above Information Is Given To My Best Knowledge.

1





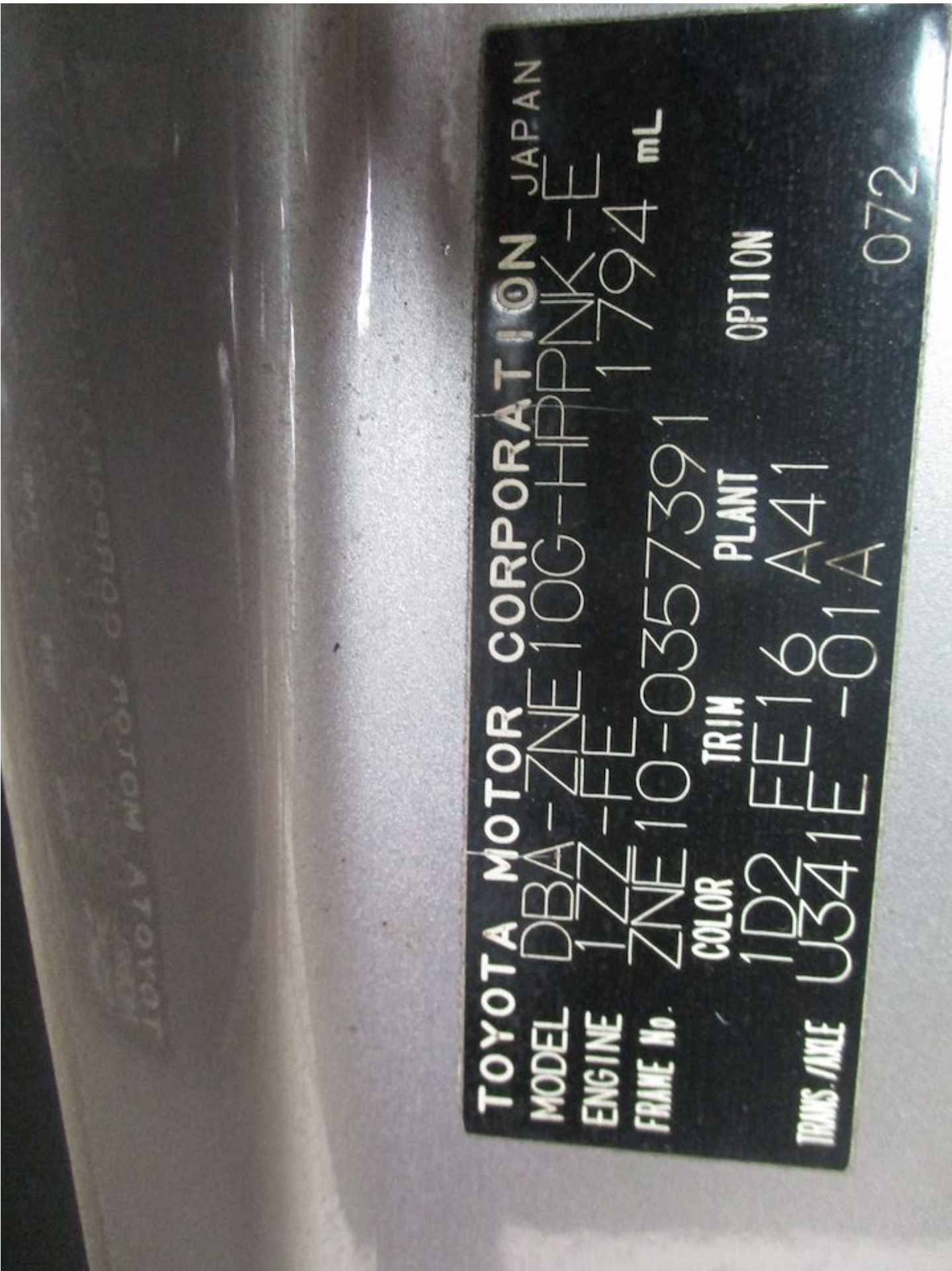





















CERTIFICATE OF INSURANCE

AUTOPLUS PRIVATE VEHICLE

Name of Policyholder	: Noor Aini Binte Mohamed Ghazali Mrs Noor Aini Chew	Vehicle No.	: SGW6420C
Period of Insurance	: 25 Jul 2022 To 24 Jul 2023	Policy No.	: 2100033022-15
Engine No.	: 1ZZ2857431	Endorsement No.	:
Chassis No.	: ZNE100357391	Issued Date	: 22 Jul 2022 16:54

ABOUT THE COVER

Make/Model	: TOYOTA WISH MPV	Sum Insured	: Market Value	First Year of Registration	: 2007
Engine Capacity/Tonnage	: 1,794.00 CC	Off Peak Car	: No	Insuring with COE/PAF	: No
Driver Restriction	: NA				

Person or Classes of Persons Entitled to Drive*:

a) The Policyholder
b) Any other person who is driving on the Policyholder's order or with his/her permission.
This Policy will indemnify the Policyholder or any authorised driver only if he/she meets the specified age condition.

You have to pay an additional sum of S\$53,000 as "Young and/or Inexperienced Driver Excess" ("YIDIC") if You are or Your Authorised Driver (named or unnamed) is under the age of 23 and/or has less than 2 years' driving experience.

Age Condition	: All Age Condition	Mileage Condition	: Unlimited Mileage
----------------------	---------------------	--------------------------	---------------------

Limitation as to use*:

Use only for social, domestic and pleasure purposes and for the Policyholder's business.
This Policy does not cover use for hire or reward, driving tuition, driving test, racing, pace-making, reliability trial or speed-testing, the carriage of goods other than samples in connection with any trade or business or use for any purpose in connection with Motor Trade.

Loss of Use 1500cc - 1600cc Optional

* Limitations rendered inoperative by Section 8 of the Motor Vehicles (Third Party Risks and Compensation) Act (Cap. 189), Section 95 of the Road Transport Act, 1987 (Malaysia) and Road Transport (Amendment) Act 2019, are not to be included under these headings.

EXCESS

Section 1

Fire - \$0 Own Damage - \$300 Theft - \$0 Flood Cover - \$300

Section 2

Property Damage - \$0

Windscreen : \$100

Named Driver and Excess (where applicable)

Noor Aini Binte Mohamed Ghazali Mrs Noor Aini Chew - \$300 (Own Damage), \$300 (Flood Cover)

APPROVED REPORTING CENTRES/AUTHORISED REPAIRERS (FOR CLAIMS RELATED REPAIRS)

Approved Reporting Centres/ AIG Authorised Repairers (for claims related repairs)

Any accident repairs to the Vehicle must be carried out by one of our Authorised Repairers. Within the first 3 years of the first registration of the Vehicle in Singapore, You have the option of having the accident repairs carried out at the Sole Agent's workshop.

For other Approved Reporting Centres/AIG Authorised Repairers, please contact our 24-hour accident emergency hotline at +65 8338 6200. Alternatively, You may refer to AIG website www.aig.sg or AIG SG Mobile App. Simply search and download "AIG SG" from iTunes or Google Play.

IMPORTANT NOTES

Hire Purchase Company/Employer's Loan: HONG LEONG FINANCE LTD

We hereby certify that the policy to which this Certificate of Insurance relates is issued in accordance with the provisions of the Motor Vehicles (Third Party Risks and Compensation) Act (Cap. 189), Part IV of the Road Transport Act, 1987 (Malaysia), Road Transport (Amendment) Act 2019 and Motor Vehicles (Third Party Risks) Rules, 1959 (Malaysia).

0348034000

CHEW HASSAN VICTOR CLARENCE

30 JALAN SENANG

SINGAPORE 416322 SP-YEH-BRIANTAN

Underwritten by AIG Asia Pacific Insurance Pte. Ltd.

AIG Asia Pacific Insurance Pte. Ltd.

This computer generated document does not require a signature.

HASSAN VICTOR CLARENCE
CHEW

78 Shenton Way #09-18 AIG Building S078120 | T+65 8419 3000 | www.aig.sg

AIG Asia Pacific Insurance Pte. Ltd.