

# SINGAPORE ACCIDENT STATEMENT

## IMPORTANT NOTICE

1. Please report correctly the details of the accident to speed up the claims process.
2. This Form must be completed by the Policyholder and/or the Actual Driver
3. Information provided must be as truthful and accurate as possible. Any wilful misrepresentation or withholding of material facts may allow insurance companies to repudiate policy liability.
4. The issue and acceptance of this Form by insurance companies is not an admission of policy liability on the part of the insurance companies.
5. **Any false reporting may be referred to the Police for investigation.**
6. This report will be forwarded by the insurers of the GIA Records Management Centre established by the General Insurance Association of Singapore (GIA) for archiving and that copies of this report will, for a fee, be made available upon application by interested parties.
7. By the lodgement of this report to the insurers, you hereby consent to the archiving of this report at the centre and to copies of the report being made available aforesaid.

## ACCIDENT STATEMENT

Date of Submission .....	28/06/2023 17:29 (SGT)
Reported by .....	Actual Driver
Date of Accident .....	22/06/2023 22:20 (SGT)
Exact Location of Accident .....	Singapore
Additional Location Information .....	PIE TOWARDS TUAS BEFORE CHANGI SOUTH EXIT
Country/State of Loss .....	Singapore

## DETAILS OF OWN VEHICLE

Vehicle Registration Number .....	PC3930R
-----------------------------------	---------

### INSURED/POLICYHOLDER

Is company? .....	Yes
Name Of Registered Owner .....	SIANG HOCK HOLDING PTE LTD
Company Reg No .....	1XXXXX681M
Email Address .....	car.rental@sianghock.com.sg
Mobile Phone No .....	(Phone) +65-62568888
Alternative Phone No .....	-

### VEHICLE PARTICULARS

Manufacturer .....	Toyota
Model .....	Hiace
Variant .....	-
Exact purpose for which vehicle was being used at time of accident .....	Private use
Are you claiming under your own insurance policy for repair to your vehicle? .....	Yes
Vehicle Category .....	Commercial vehicle
Transmission .....	Auto
CC .....	2982

### INSURANCE COMPANY

Name of Insurance Company .....	MS First Capital Insurance Ltd
Policy Number / Cover Note Number .....	D-23100894MFBP/6

### DRIVER

Name of Driver .....	LEONG MUN FEI , KENNETH
NRIC No .....	SXXXX325F
Date Of Birth .....	17/02/1989
Occupation .....	Outdoor

Date Of Driving Pass .....	16/12/2009
Driving experience .....	13 YEARS AND 6 MONTHS
Gender .....	Male
Mobile Number .....	(Phone) +65-96708386
Alt. Phone Number .....	-
Email Address .....	car.rental@sianghock.com.sg
Address .....	APT BLK 293D BUKIT BATOK STREET 21
Address complement .....	# 14-536
Postcode .....	654293
Is the driver the policyholder? .....	No
If No, Relationship of the Driver with the Insured .....	Hirer
Does Driver Own Other Vehicles? .....	No
Vehicle Registration Number of Other Vehicle Owned by Driver .....	-
Insurance Company of Other Vehicle Owned by Driver .....	-

#### GENERAL INFORMATION OF THE ACCIDENT

Type of Accident .....	Collision - Head to Rear
Weather Conditions .....	Clear
Road Surface .....	Dry

#### OTHER INFORMATION

Was any foreign vehicle involved in the accident? .....	No
Number of vehicles involved in the accident .....	2
Was anybody injured in the Accident? .....	No
Was any injured conveyed to hospital by ambulance? .....	-
Was any other vehicle or property damaged? .....	Yes
Number of Passengers (Including Driver) .....	1
Has the driver been approached by unknown person(s) soliciting/offering accident claims assistance? .....	No
Translator's name .....	-
Translator's ID .....	-
Translator's phone number .....	-
Translator's email .....	-
Original language used in the statement .....	-

#### DETAILS OF POLICE ACTION

Was the accident reported to the police? .....	Yes
Police Station Name .....	Jurong Division Headquarters
Police Station Phone No .....	(Phone) +65-18007910000
Alt. Police Station Phone No .....	(Fax) +65-68965647
Police Station Address .....	No. 2 Jurong West Avenue 5 Singapore 649482
Was notice of intended Prosecution given? .....	No
If yes, against whom? .....	-

#### CIRCUMSTANCES OF ACCIDENT

PLEASE REFER TO THE ATTACHED POLICE REPORT - J/20230623/7008

#### ATTACHMENT(S)

Are accident photos available for attachment? .....	Yes
Was there any video captured by Car Camera? .....	No

#### DETAILS OF OTHER VEHICLE PROPERTY 1

Vehicle Registration Number .....	SNB6250D
Vehicle Manufacturer .....	-
Vehicle Model .....	-
Vehicle Variant .....	-

Vehicle Colour .....	-
Vehicle Category .....	Private car
Name of Driver .....	-
Contact Number .....	-
Address .....	-
Address complement .....	-
Postcode .....	-
Insurance Company Name .....	-
Nature Of Damage .....	-
Details of property damaged in accident .....	-
No. Of Passenger (Including Driver) .....	-

**SKETCH PLAN**

**IMPORTANT NOTICE**

1. Please report correctly the details of the accident to speed up the claims process.
2. This Form must be completed by the Policyholder and/or the Authorised Driver.
3. Information provided must be as truthful and accurate as possible. Any wilful misrepresentation or withholding of material facts may allow insurance companies to repudiate policy liability.
4. The issue and acceptance of this Form by insurance companies is not an admission of policy liability on the part of the insurance companies.
5. Any false reporting may be referred to the Police for investigation.
6. The report will be forwarded by the insurers of the GIA Records Management Centre established by the General Insurance Association of Singapore (GIA) for archiving and that copies of this report will for a fee be made available upon application by interested parties.
7. By the lodgement of this report to the insurers, you hereby consent to the archiving of this report at the centre and to copies of the report being made available aforesaid.

**8. Consent under the Personal Data Protection Act (PDPA)**

I understand, acknowledge, agree and consent that:

(a) My insurer, my workshop and the General Insurance Association of Singapore ("GIA") may/are permitted to collect, use, disclose and/or process my personal data/personal information set out in this [form] and any other personal information provided by me or possessed by my insurer (collectively the "Personal Information") and disclose and transfer such Personal Information to all insurer(s) who have insured vehicle(s) involved in this accident (all insurer(s) who have insured vehicle(s) involved in this accident shall be collectively referred to as the "Insurers"), the Insurers' lawyers/law firms, the Monetary Authority of Singapore and any relevant government agency/authority (such as the police), for the purpose(s) of:

- (i) processing, handling and/or dealing with my claims including the settlement of the claims and any necessary investigations relating to the claims;
- (ii) investigating the accident and/or my claims;
- (iii) carrying out and/or dealing with my instructions or responding to any enquiries by me;
- (iv) administering my claims (including the mailing of correspondence, statements, invoices, reports or notices to me, which could involve disclosure of certain personal data about me to bring about delivery of the same as well as on the external cover of envelopes/mail packages); and/or
- (v) complying with applicable law in administering, processing, handling and/or dealing with my claims.

(collectively the "Purposes")

(b) all insurer(s) who have insured vehicle(s) involved in this accident and the Insurers' lawyers/law firms, may/are permitted to collect, use, disclose and/or process my Personal Information for one or more of the above Purposes; and

(c) my Personal Information may/can be disclosed by any of the Insurers and/or GIA to their third party service providers or agents (including their lawyers/law firms), which may be sited outside of Singapore, for one or more of the above Purposes.

 Policyholder's Signature & Time	 Driver's Signature (If driver is not the policyholder) / Date & Time	 Witnessed by Reporting Centre Personnel
--	---	--

Sketch Plan PIE Towards Tuas Before Changi South Exit  
PIE Towards Tuas

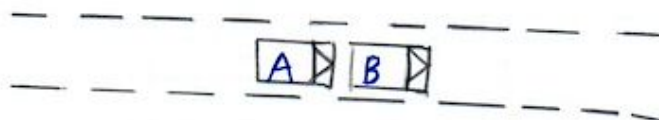

A : PC3930R  
 B : SNB6250D

Describe Circumstances of the Accident

As Attached police Report - J/20230623/7008-

I was driving along PIE on PC 3930R and ran-into SNB 62500  
 due to I notice the break lights late and rear-ended into him.

*(The rest of the form is crossed out with a diagonal line.)*

Declaration

We declare the foregoing particulars are true in every respect.

   
 Policy holder's Signature / Date &  
 Time

  
 Driver's Signature (If driver is not the policyholder) / Date  
 & Time

 28/6/2023  
 Witnessed by Reporting Centre  
 Personnel





**SINGAPORE  
POLICE FORCE**



J/20230623/7008

1 of 3

POLICE REPORT (NP299)

Police Station Of Origin  
Jurong Division HQ  
2 Jurong West Avenue 5 SINGAPORE  
649482  
Tel No:1800-7910000

Report No. J/20230623/7008

Date/Time Report Made 23/06/2023 02:24	Vide Report No.	Station Diary No.		
Name Of Informant LEONG MUN FEI, KENNETH	Address 293D BUKIT BATOK STREET 21 #14-536 SINGAPORE 654293			
ID Type / ID No. NRIC NO / S8906325F	Contact No. Home/Office:	Mobile: 96708386		
Nationality SINGAPORE CITIZEN	Email Address KENN_170289@HOTMAIL.COM			
Occupation Security manager	Sex Male	Age 34	Date of Birth 17/02/1989	Race Chinese
Institution/School Name	Language English			
Date/Time Of Incident 22/06/2023 22:20 - 23/06/2023 01:00	Location Of Incident 293D BUKIT BATOK STREET 21 #14-536 SINGAPORE 654293			
<b>Brief details</b>				

### Brief details.

Just after exiting from Airport Boulevard Road on PIE. While on a straight road, i was noticed the vehicle infront jam break and I immediately applied the brake but was not in time to avoid the collision. About 2 secs the to impact after applying the brakes

After collision about a minute from recovery from the impact. The driver and myself started to converse.

Signature Of Officer Recording The Report: Not applicable	Signature Of Informant: The identity of the person making this report has been authenticated by Singpass. No signature is required.
Signature Of Interpreter: Not applicable	Date/Time: 23/06/2023 02:24
Officer In-Charge Of Case:	Classification Of Case:



**SINGAPORE  
POLICE FORCE**



J/20230623/7008

2 of 3

POLICE REPORT (NP299)

CONTINUATION OF REPORT

Report No. J/20230623/7008

He mention he was slowly breaking and noticed I did not stop.

I mention I noticed the break light suddenly and could stop in time.

Driver called TP and agreed to private settlement initially as there were no bodily injury.

Thus we decided to move the vehicle from the the middle lane to road shoulder.

EMAS arrived shortly. Driver called for his rental company for advise but when I understand they did not pick up.

EMAS asked Driver several times if he needs a AB as they notice he was tapping his back constantly and mentioned pain felt.

After much consideration AB and TP was activated.

Subsequently LTA Marshal arrived to gather details for accident.

AB and TP arrived around same time.

AB performs assemenet on me and I signed a waiver form for not wanting to be conveyed to hospital.

TP took my statement. And took possession on vehicle dashcam SD card.

Signature Of Officer Recording The Report: Not applicable	Signature Of Informant: The identity of the person making this report has been authenticated by Singpass. No signature is required.
Signature Of Interpreter: Not applicable	Date/Time: 23/06/2023 02:24
Officer In-Charge Of Case:	Classification Of Case:

















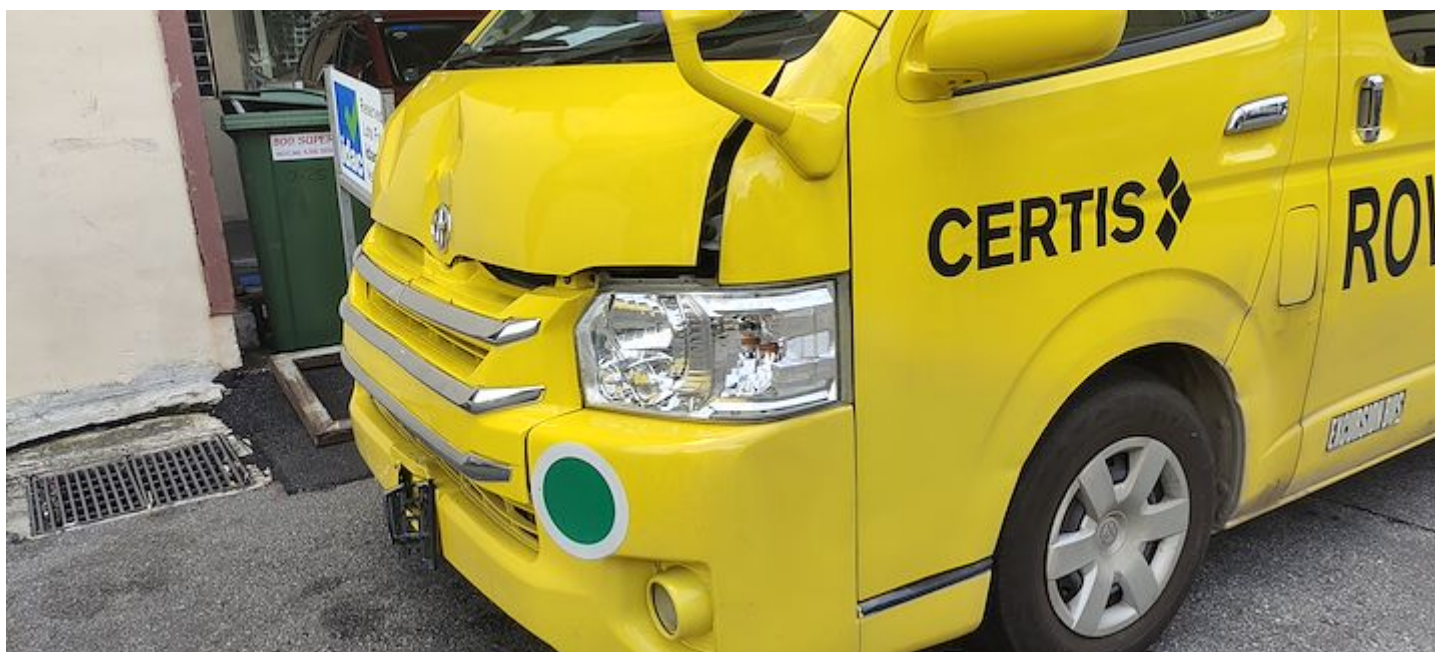

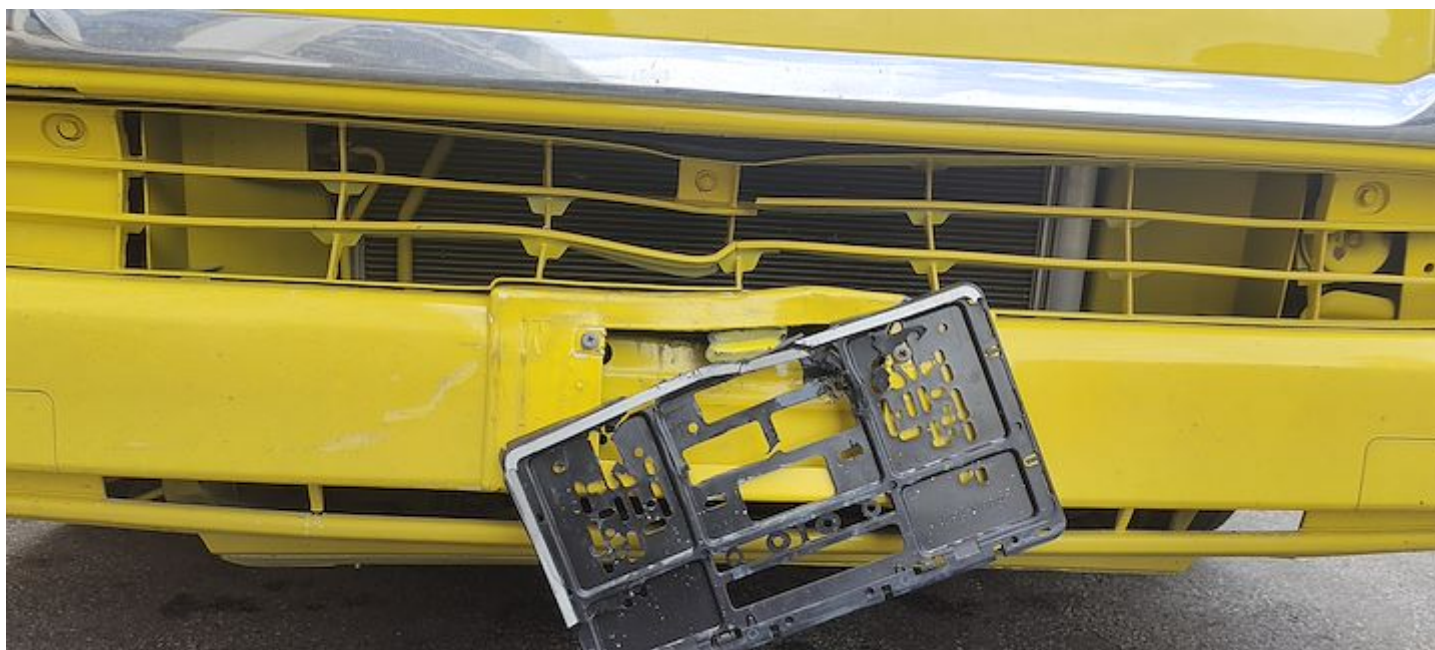







# SINGAPORE POLICE FORCE



J/20230623/7008

1 of 3

## POLICE REPORT (NP299)

Report No. J/20230623/7008

Police Station Of Origin  
Jurong Division HQ  
2 Jurong West Avenue 5 SINGAPORE  
649482  
Tel No:1800-7910000

Date/Time Report Made 23/06/2023 02:24		Vide Report No.		Station Diary No.	
Name Of Informant LEONG MUN FEI, KENNETH		Address 293D BUKIT BATOK STREET 21 #14-536 SINGAPORE 654293			
ID Type / ID No. NRIC NO / S8906325F		Contact No. Home/Office: Mobile: 96708386			
Nationality SINGAPORE CITIZEN		Email Address KENN_170289@HOTMAIL.COM			
Occupation Security manager		Sex Male	Age 34	Date of Birth 17/02/1989	Race Chinese
Institution/School Name		Language English			
Date/Time Of Incident 22/06/2023 22:20 - 23/06/2023 01:00		Location Of Incident 293D BUKIT BATOK STREET 21 #14-536 SINGAPORE 654293			

### Brief details.

Just after exiting from Airport Boulevard Road on PIE. While on a straight road, i was noticed the vehicle in front jam break and I immediately applied the brake but was not in time to avoid the collision. About 2 secs the to impact after applying the brakes

After collision about a minute from recovery from the impact. The driver and myself started to converse.

Signature Of Officer Recording The Report: Not applicable	Signature Of Informant: The identity of the person making this report has been authenticated by Singpass. No signature is required.
Signature Of Interpreter: Not applicable	Date/Time: 23/06/2023 02:24
Officer In-Charge Of Case:	Classification Of Case:



**SINGAPORE  
POLICE FORCE**



J/20230623/7008

2 of 3

POLICE REPORT (NP299)

CONTINUATION OF REPORT

Report No. J/20230623/7008

He mention he was slowly breaking and noticed I did not stop.

I mention I noticed the break light suddenly and could stop in time.

Driver called TP and agreed to private settlement initially as there were no bodily injury.

Thus we decided to move the vehicle from the the middle lane to road shoulder.

EMAS arrived shortly. Driver called for his rental company for advise but when I understand they did not pick up.

EMAS asked Driver several times if he needs a AB as they notice he was tapping his back constantly and mentioned pain felt.

After much consideration AB and TP was activated.

Subsequently LTA Marshal arrived to gather details for accident.

AB and TP arrived around same time.

AB performs assemenet on me and I signed a waiver form for not wanting to be conveyed to hospital.

TP took my statement. And took possession on vehicle dashcam SD card.

Signature Of Officer Recording The Report:  
Not applicable

Signature Of Interpreter:  
Not applicable

Officer In-Charge Of Case:

Signature Of Informant:

The identity of the person making this report has been authenticated by Singpass. No signature is required.

Date/Time:  
23/06/2023 02:24

Classification Of Case:



**SINGAPORE  
POLICE FORCE**



J/20230623/7008

3 of 3

POLICE REPORT (NP299)

CONTINUATION OF REPORT

Report No. J/20230623/7008

Driver was conveyed to CGH. I was realised from accident scene.

That's all

<b>Subjects Involved</b>			
<b>Victim</b>			
Person Name	LEONG MUN FEI, KENNETH		
ID Type	NRIC NO	ID No	S8906325F
Gender	Male	Age	34
Race	Chinese	Language	English
Occupation	Security manager	Address	293D BUKIT BATOK STREET 21 #14-536 SINGAPORE 654293
Mobile No	96708386	Is Informant A Victim?	Yes
Person Name	Yazid		
Gender	Male	Age	50
Race	Malay		
Person Name	LEONG MUN FEI, KENNETH (Informant)		

Signature Of Officer Recording The Report: Not applicable	Signature Of Informant: The identity of the person making this report has been authenticated by Singpass. No signature is required.
Signature Of Interpreter: Not applicable	Date/Time: 23/06/2023 02:24
Officer In-Charge Of Case:	Classification Of Case: