

SINGAPORE ACCIDENT STATEMENT

IMPORTANT NOTICE

1. Please report correctly the details of the accident to speed up the claims process.
2. This Form must be completed by the Policyholder and/or the Actual Driver
3. Information provided must be as truthful and accurate as possible. Any wilful misrepresentation or withholding of material facts may allow insurance companies to repudiate policy liability.
4. The issue and acceptance of this Form by insurance companies is not an admission of policy liability on the part of the insurance companies.
5. **Any false reporting may be referred to the Police for investigation.**
6. This report will be forwarded by the insurers of the GIA Records Management Centre established by the General Insurance Association of Singapore (GIA) for archiving and that copies of this report will, for a fee, be made available upon application by interested parties.
7. By the lodgement of this report to the insurers, you hereby consent to the archiving of this report at the centre and to copies of the report being made available aforesaid.

ACCIDENT STATEMENT

Date of Submission	19/06/2023 15:04 (SGT)
Reported by	Actual Driver
Date of Accident	17/06/2023 14:30 (SGT)
Exact Location of Accident	Bukit Batok West Ave. 5, Singapore
Additional Location Information	AT ESSO PETROL STATION
Country/State of Loss	Singapore

DETAILS OF OWN VEHICLE

Vehicle Registration Number	SMR9456K
-----------------------------------	----------

INSURED/POLICYHOLDER

Is company?	Yes
Name Of Registered Owner	TEN-LEAGUE PORT ENGINEERING SOLUTIONS PTE. LTD
Company Reg No	2XXXXX553G
Email Address	ZHHENG666@GMAIL.COM
Mobile Phone No	(Phone) +65-91559099
Alternative Phone No	-

VEHICLE PARTICULARS

Manufacturer	Audi
Model	A4
Variant	-
Exact purpose for which vehicle was being used at time of accident	Employment
Are you claiming under your own insurance policy for repair to your vehicle?	No - Reporting only
Vehicle Category	Private car
Transmission	Auto
CC	1984

INSURANCE COMPANY

Name of Insurance Company	ERGO Insurance Pte. Ltd.
Policy Number / Cover Note Number	DMPG23001400

DRIVER

Name of Driver	ZHOU HENG
NRIC No	SXXXX076Z
Date Of Birth	12/02/1990
Occupation	Indoor

Date Of Driving Pass	20/03/2020
Driving experience	3 YEARS AND 3 MONTHS
Gender	Male
Mobile Number	(Phone) +65-91559099
Alt. Phone Number	-
Email Address	ZHHENG666@GMAIL.COM
Address	APT BLK 388 BUKIT BATOK WEST AVENUE 5 #20-372
Address complement	-
Postcode	650388
Is the driver the policyholder?	No
If No, Relationship of the Driver with the Insured	Employee
Does Driver Own Other Vehicles?	No
Vehicle Registration Number of Other Vehicle Owned by Driver	-
Insurance Company of Other Vehicle Owned by Driver	-

GENERAL INFORMATION OF THE ACCIDENT

Type of Accident	Collision - Head to Rear
Weather Conditions	Clear
Road Surface	Dry

OTHER INFORMATION

Was any foreign vehicle involved in the accident?	No
Number of vehicles involved in the accident	2
Was anybody injured in the Accident?	No
Was any injured conveyed to hospital by ambulance?	-
Was any other vehicle or property damaged?	Yes
Number of Passengers (Including Driver)	2
Has the driver been approached by unknown person(s) soliciting/offering accident claims assistance?	No
Translator's name	-
Translator's ID	-
Translator's phone number	-
Translator's email	-
Original language used in the statement	-

PASSENGER 1

Name	CANDY
Gender	Female

DETAILS OF POLICE ACTION

Was the accident reported to the police?	No
Was notice of intended Prosecution given?	No
If yes, against whom?	-

CIRCUMSTANCES OF ACCIDENT

REFER TO THE SKETCH PLAN.

ATTACHMENT(S)

Are accident photos available for attachment?	Yes
Was there any video captured by Car Camera?	Yes

DETAILS OF OTHER VEHICLE PROPERTY 1

Vehicle Registration Number	SMU2458K
Vehicle Manufacturer	-
Vehicle Model	-
Vehicle Variant	-

Vehicle Colour	-
Vehicle Category	Private car
Name of Driver	LEE SOO KONG
NRIC No	SXXXX020A
Contact Number	-
Address	-
Address complement	-
Postcode	-
Insurance Company Name	-
Nature Of Damage	-
Details of property damaged in accident	-
No. Of Passenger (Including Driver)	-

SKETCH PLAN**IMPORTANT NOTICE**

1. Please report correctly the details of the accident to speed up the claims process.
2. This Form must be completed by the Policyholder and/or the Authorised Driver.
3. Information provided must be as truthful and accurate as possible. Any wilful misrepresentation or withholding of material facts may allow insurance companies to repudiate policy liability.
4. The issue and acceptance of this Form by insurance companies is not an admission of policy liability on the part of the insurance companies.
5. Any false reporting may be referred to the Police for investigation.
6. The report will be forwarded by the insurers of the GIA Records Management Centre established by the General Insurance Association of Singapore (GIA) for archiving and that copies of this report will for a fee be made available upon application by interested parties.
7. By the lodgement of this report to the insurers, you hereby consent to the archiving of this report at the centre and to copies of the report being made available aforesaid.
8. **Consent under the Personal Data Protection Act (PDPA)**

I understand, acknowledge, agree and consent that:

(a) My insurer, my workshop and the General Insurance Association of Singapore ("GIA") may/are permitted to collect, use, disclose and/or process my personal data/personal information set out in this [form] and any other personal information provided by me or possessed by my insurer (collectively the "Personal Information") and disclose and transfer such Personal Information to all insurer(s) who have insured vehicle(s) involved in this accident (all insurer(s) who have insured vehicle(s) involved in this accident shall be collectively referred to as the "Insurers"), the Insurers' lawyers/law firms, the Monetary Authority of Singapore and any relevant government agency/authority (such as the police), for the purpose(s) of:

(i) processing, handling and/or dealing with my claims including the settlement of the claims and any necessary investigations relating to the claims;

(ii) investigating the accident and/or my claims;

(iii) carrying out and/or dealing with my instructions or responding to any enquiries by me;

(iv) administering my claims (including the mailing of correspondence, statements, invoices, reports or notices to me, which could involve disclosure of certain personal data about me to bring about delivery of the same as well as on the external cover of envelopes/mail packages); and/or

(v) complying with applicable law in administering, processing, handling and/or dealing with my claims.

(collectively the "Purposes")

(b) all insurer(s) who have insured vehicle(s) involved in this accident and the Insurers' lawyers/law firms, may/are permitted to collect, use, disclose and/or process my Personal Information for one or more of the above Purposes; and

(c) my Personal Information may/can be disclosed by any of the Insurers and/or GIA to their third party service providers or agents (including their lawyers/law firms), which may be sited outside of Singapore, for one or more of the above Purposes.

 Policyholder's Signature / Date & Time	 Driver's Signature (If driver is not the policyholder) / Date & Time	 Witnessed by Reporting Centre Personnel
---	---	--

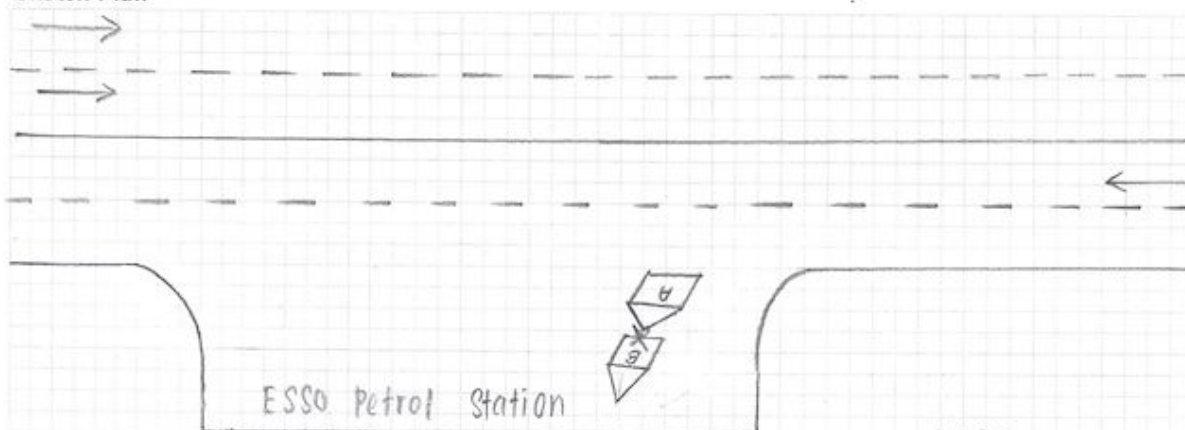
Sketch Plan

A - SMR9456K
B - SMU2458K

I was driving SUR94586 going for evening ESSO petrol station at Bukit Harau road near
around 2:30 PM dated 17/06/2023. The vehicle SUR94586 suddenly reverse and hit
my car and caused my bumper scratches and cracks for the grid.

I _____ (Owner/Driver), Identification No. _____, Vehicle No. _____,
will be sending the above stated damaged vehicle to _____ (Company Name) for my
vehicle repair works and insurance claims. Goldbell Engineering Pte Ltd "GBE" had clearly informed me on new GIA rules and
I accept all liabilities and discharged GBE.

We declare the foregoing particulars are true in every respect.

Driver's Signature (If Driver is not the policyholder) / Date & Time

Witnessed by Reporting Centre Personnel

ERGO**Certificate of Insurance**

MOTOR VEHICLES (THIRD PARTY RISKS AND COMPENSATION) ACT (CHAPTER 189)
 MOTOR VEHICLES (THIRD PARTY RISKS AND COMPENSATION) RULES, 1960
 ROAD TRANSPORT ACT, 1987 (MALAYSIA)
 MOTOR VEHICLES (THIRD-PARTY RISKS) RULES, 1959 (MALAYSIA)
 ROAD TRANSPORT (AMENDMENT) ACT 2019 (MALAYSIA)

Certificate/Policy Number : DMPG23001400
Vehicle Registration Number : SMR9456K
Cover Type : Superior Comprehensive
Policy Type : Private Car
Name of Policyholder/Insured : TEN-LEAGUE PORT ENGINEERING SOLUTIONS PTE LTD
Commencement Date of Insurance : 31/01/2023
Expiry Date of Insurance : 30/01/2024

FLASH
Fast-Response Accident Reporting Hotline™
24-Hour Helpline: 6100 1620

Excess	EXCESS: (SECTION I).....	S\$	700.00
	ADD'L EXCESS: NON-AUTH WORKSHOPS (SECTION I)	S\$	300.00
	EXCESS: WINDSCREEN	S\$	100.00
	YOUNG & INEXP DRIVERS (SECTION I)	S\$	3,000.00

Finance Company/Hire Purchase Owner : SING INVESTMENTS & FINANCE LTD

*Persons or Classes of Persons entitled to drive:

1. Any Person who is driving on the Policyholder's order or permission

Provided that the person driving is permitted in accordance with the licensing or other laws or regulations to drive the Motor Vehicle or has been so permitted and is not disqualified by order of a Court of Law or by reason of any enactment or regulation in that behalf from driving the Motor Vehicle. And provided further that the Motor Vehicle is registered under the Road Traffic Act and its registration under the Road Traffic Act has not been cancelled at the time of the accident loss or damage.

* Limitations as to Use:

- 1) Use only for social domestic and pleasure purposes
- 2) Use for Policyholder's business

This Policy does not cover

- 1) Use for hire or reward, racing, pace-making, reliability trial or speed-testing and on race track
- 2) Use for the carriage of goods other than samples in connection with any trade or business
- 3) Use for any purpose in connection with the Motor Trade

Limitations rendered inoperative by Section 8 of the Motor Vehicles (Third Party Risks and Compensation) Act (Chapter 189) and Section 95 of the Road Transport Act, 1987 (Malaysia) are not to be included under these headings (*).

WE HEREBY CERTIFY that the Policy to which this Certificate relates is issued in accordance with the provisions of the Motor Vehicles (Third Party Risks and Compensation) Act (Chapter 189), the Motor Vehicles (Third Party Risks) Rules, 1959 (Malaysia), Part IV of the Road Transport Act, 1987 (Malaysia) and Road Transport (Amendment) Act 2019 (Malaysia).

For and on behalf of ERGO Insurance Pte. Ltd.
 Approved Insurer

Karl-Heinz Jung

Authorized Signature

A100084	NG JUN KAI BRENDAN	Contact Number: 6594885556
Vehicle Chassis Number : WAUZZZF48KA079374, Vehicle Engine/Motor Number : CVK082956 PC1, 09/01/2023 16:21		

ERGO Insurance Pte. Ltd. Co. Reg. No.: 199305211H GST Reg. No.: M2-0116930-5
 8 Temasek Boulevard #04-01 Suntec Tower Three Singapore 038988 Tel: +65 6829 9199 Fax: +65 6829 9248 www.ergo.com.sg

















