

# NCVI INVOLVING MB290 AND CIVILIAN VEHICLE (MID59406 & SMT 7132Y) ALONG TPE TOWARDS SLE ON 26 JUN 23 AT ABOUT 1637HRS

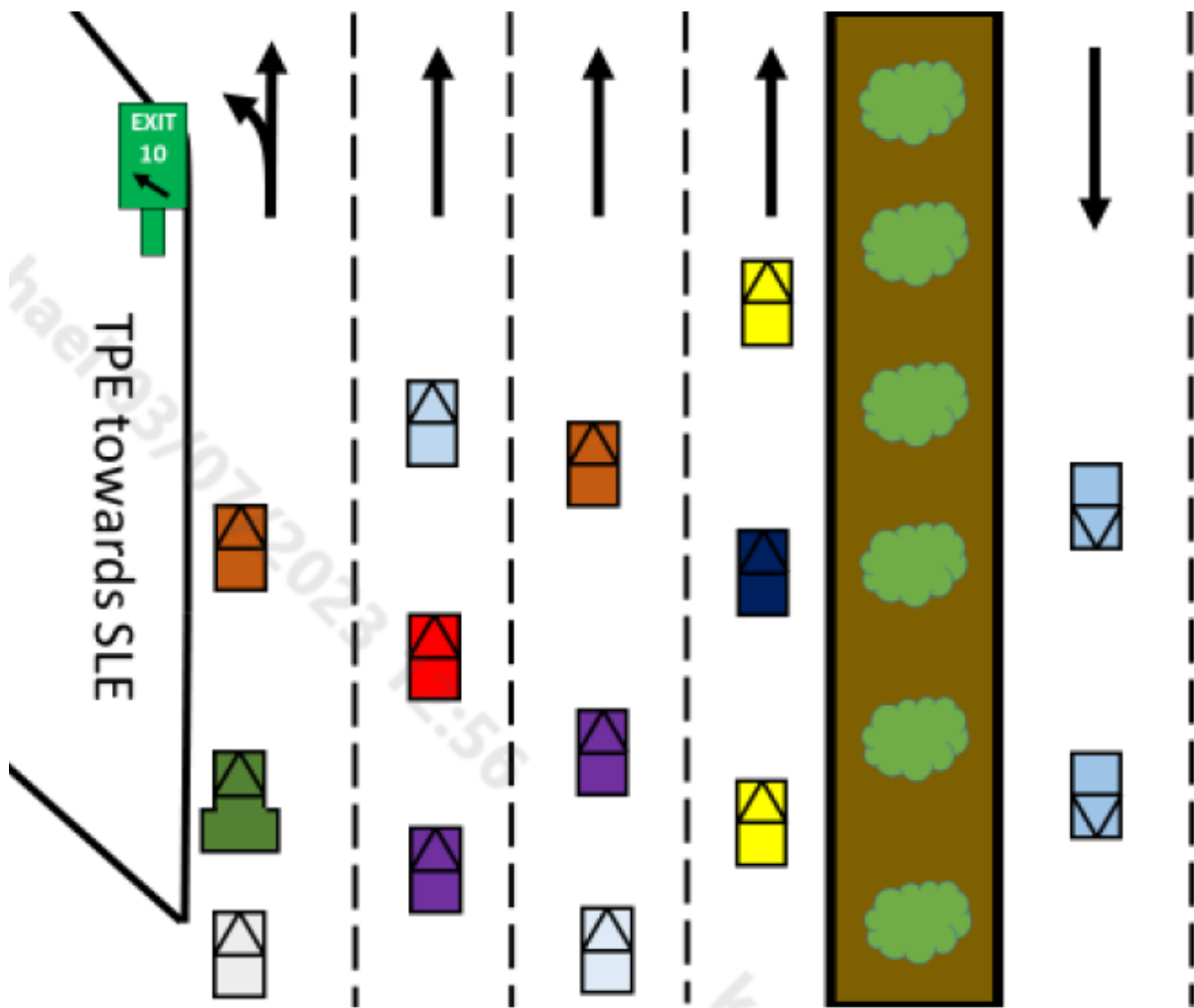

Figure A-1: Schematic of Incident

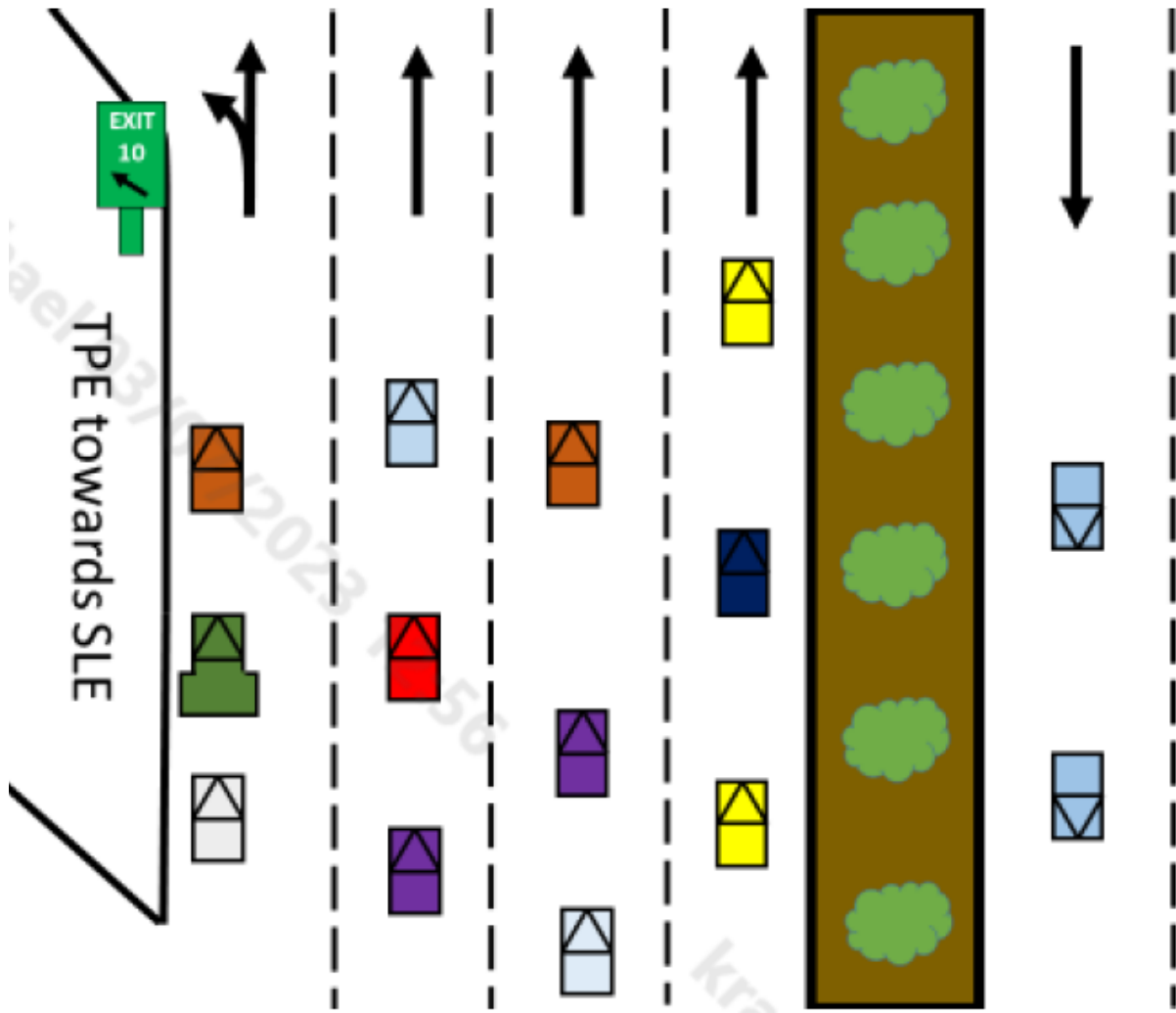

Figure A-2: Schematic of Incident

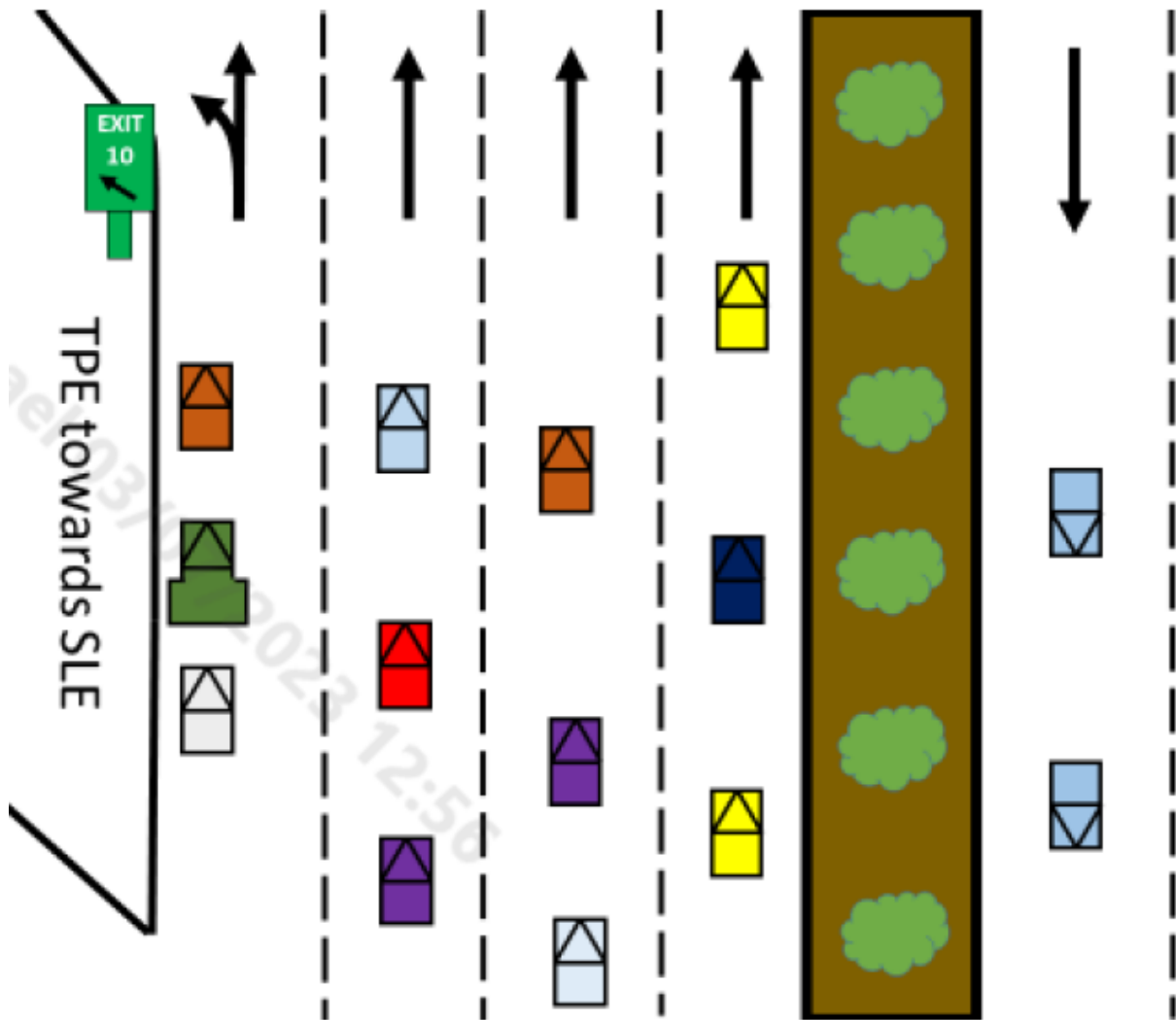

Figure A-3: Schematic of Incident

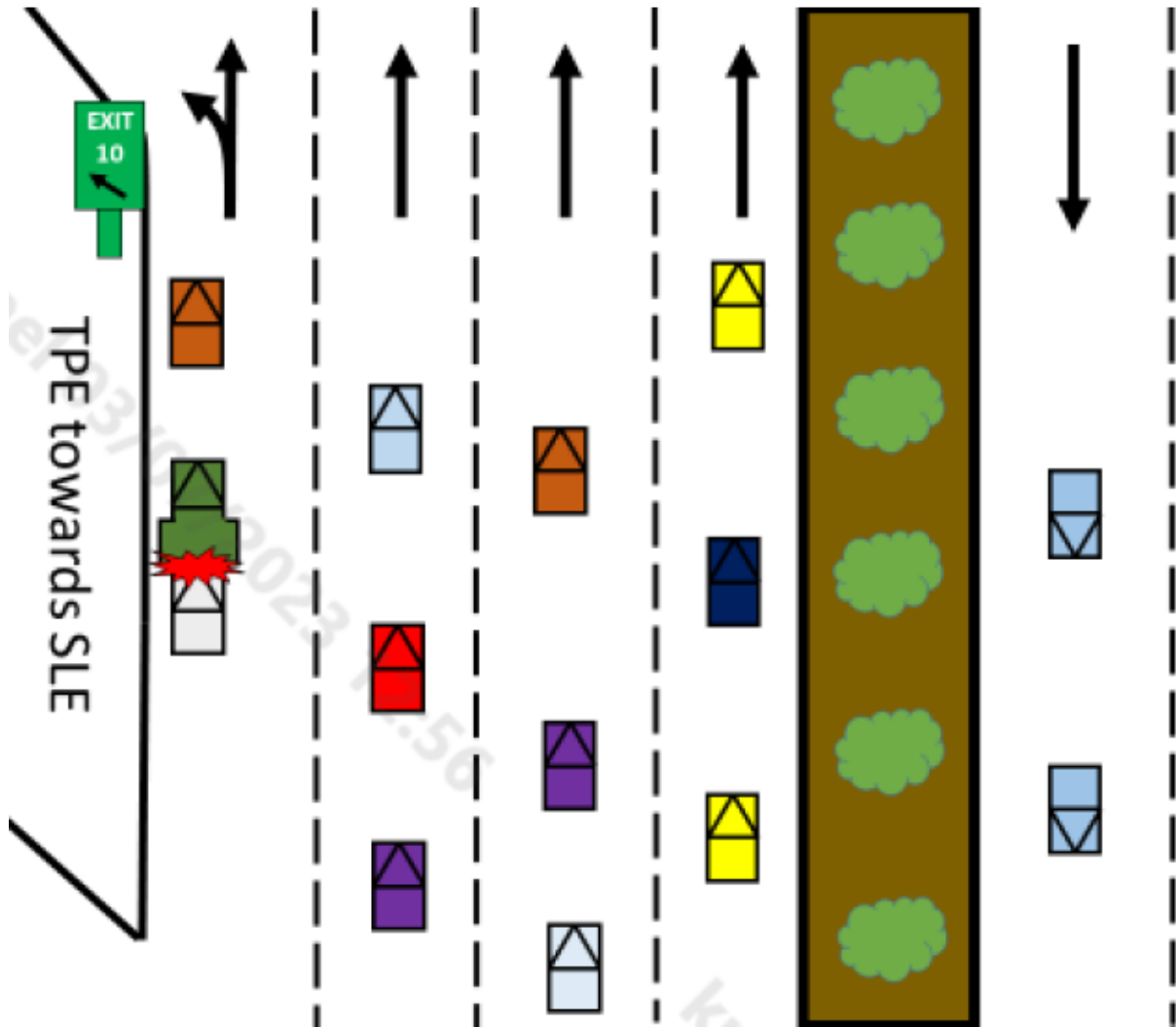

Figure A-4: Schematic of Incident



Figure B-1: Front View of MID 59406





Figure B-2: Rear View of MID 59406



Figure B-3: Left Rear View of MID 59406





Figure B-4: Front View of SMT 7132Y





Figure B-5: Rear View of SMT 7132Y



Figure B-6: Left Side View of SMT 7132Y

<b>STATEMENT OF</b>	PTE LAVEAINESH RAO SUBBA ROA				<b>ALIASES</b>			
<b>NRIC NO.</b>	TXXXX448A		<b>AGE</b>	19	<b>MALE / FEMALE</b>		MALE	
<b>EMPLOYMENT</b>	NATIONAL SERVICE FULL-TIME				<b>NATIONALITY</b>			
<b>DIALECT</b>		<b>LANGUAGE SPOKEN</b>	ENGLISH		<b>CONTACT NO.</b>			
<b>ADDRESS</b>								
<b>INTERPRETED BY</b>		<b>RANK</b>		<b>TIME</b>		<b>DATE</b>		<b>SIGN</b>
<b>RECORDED BY</b>	GERALD	<b>RANK</b>	2LT	<b>TIME</b>	2030	<b>DATE</b>	2606	<b>SIGN</b>

I, TXXXX448A, PTE LAVEAINESH RAO SUBBA ROA, ON MONDAY, 270623 AT ABOUT 1630H WAS DRIVING MB290
MID 59406 BACK FROM PYAD.I WAS MOVING ALONG TPE TOWARDS SLE WHEN I SAW A VEHICLE SLOW DOWN IN
FRONT OF ME. I PROCEEDED TO BRAKE MY VEHICLE TO MAINTAIN A SAFE DISTANCE FROM THE CIVILIAN VEHICLE
IN FRONT. SUBSEQUENTLY, I WAS HIT IN THE BACK BY ANOTHER CIVILIAN VEHICLE. THAT IS ALL I HAVE TO SAY

<b>DATE / TIME</b>	<b>260623 2030H</b>	<b>SIGNATURE OF WITNESS</b>	< SENT VIA E-MAIL >
--------------------	---------------------	-----------------------------	---------------------

Figure C-1: Statement of TO

<b>STATEMENT OF</b>	LTA MARIE CHENG				<b>ALIASES</b>			
<b>NRIC NO.</b>	SXXXX810J	<b>AGE</b>	22	<b>MALE / FEMALE</b>		MALE		
<b>EMPLOYMENT</b>	NATIONAL SERVICE FULL-TIME				<b>NATIONALITY</b>		SINGAPOREAN	
<b>DIALECT</b>		<b>LANGUAGE SPOKEN</b>	ENGLISH		<b>CONTACT NO.</b>			
<b>ADDRESS</b>								
<b>INTERPRETED BY</b>		<b>RANK</b>		<b>TIME</b>		<b>DATE</b>		<b>SIGN</b>
<b>RECORDED BY</b>	GERALD	<b>RANK</b>	2LT	<b>TIME</b>	2030	<b>DATE</b>	2606	<b>SIGN</b>

I, SXXXX810J, LTA MARIE CHENG, WAS THE VEHICLE COMMANDER FOR MID50406 BACK TO KRANJI CAMP III. AS WE WERE DRIVING ALONG TPE TOWARDS SLE, WE SAW A VEHICLE SLOWING DOWN IN FRONT OF US. THE TO PROCEEDED TO SLOW DOWN IN ORDER TO AVOID HITTING THE VEHICLE IN FRONT. SUDDENLY, WE GOT HIT IN THE BACK BY ANOTHER VEHICLE. THAT IS ALL I HAVE TO SAY.

<b>DATE / TIME</b>	<b>260623 2030H</b>	<b>SIGNATURE OF WITNESS</b>	< SENT VIA E-MAIL >
--------------------	---------------------	-----------------------------	---------------------

Figure C-2: Statement of VC





**SINGAPORE  
POLICE FORCE**



T/20230627/7006

Police Station Of Origin:  
Traffic Police  
10 Ubi Avenue 3 SINGAPORE 408865  
Tel No: 65470000

1 of 3

Report No. T/20230627/7006

**REPORT OF A TRAFFIC ACCIDENT**

Date/Time Report Made: 27/06/2023 09:07		Vide Report No.:		Station Diary No.:	
<b>Informant's Particulars</b>					
Name of Informant: MOHAMMED RAIYAN BIN MOHAMMED SOPHAN			Address: [REDACTED]		
ID Type / ID No.: NRIC NO / [REDACTED] 998I			Contact No.: Home/Office: [REDACTED] Mobile: [REDACTED]		
Nationality: SINGAPORE CITIZEN			Email: [REDACTED]		
Sex: Male	Age: 21	Date of Birth: 15/02/2002	Type of Informant: Neutral party		
Race: Malay			Language: English		
Occupation: National Service Full Time			Driving Licence Information: Class: [REDACTED] Date of Expiry: [REDACTED]		

<b>General Information of the Accident</b>				
Type of Accident:	Non-Injury Government Vehicle	Drink Drive: No	Date/Time of Accident: 26/06/2023 16:35	Type of Location: Flyover
Location:  RIVERVALE CRESCENT				
Weather: Clear		Road Surface: Dry		
Traffic Flow: One Way		Traffic Control: Not Controlled		Traffic Volume: Heavy
Type of Collision: Between Moving Vehicles - Head To Rear				Anyone conveyed by ambulance: No

Details of Vehicle Involved						
Vehicle No.	Type	Make	Model	Color	Condition	No of
MID 59406	Military vehicle		MB290 GD, 1.5TON S, HELIPORTABLE		Slightly Damaged	10
SMT7132Y	Car		Toyota vios 2017	Grey	Seriously Damaged	1

Figure C-3: Police Report Part 1



**SINGAPORE  
POLICE FORCE**



T/20230627/7006

Police Station Of Origin:  
Traffic Police  
10 Ubi Avenue 3 SINGAPORE 408865  
Tel No: 65470000

2 of 3

Report No. T/20230627/7006

CONTINUATION OF REPORT

<b>Details of Person Involved</b>			
Any Pedestrian Involved: No			
No. of Pedestrians Injured: NIL		Use of Pedestrian Crossing: NA	
<b>Neutral party</b>			
Name	TEH SHENG GERALD	ID No.	██████ 510E
Related Vehicle	NIL	Contact No.	██████
Hospital/Clinic	NIL	Class of Driving Licence & Expiry	Class: NIL Date of Expiry: NIL
Date	NIL	Date	NIL
No. of Days granted Medical Leave	NIL	Degree of	NIL
<b>Neutral party</b>			
Name	MOHAMMED RAIYAN BIN MOHAMMED SOPHIAN	ID No.	██████ 998I
Related Vehicle	NIL	Contact No.	██████
Hospital/Clinic	NIL	Class of Driving Licence & Expiry	Class: NIL Date of Expiry: NIL
Date	NIL	Date	NIL
No. of Days granted Medical Leave	NIL	Degree of	NIL

Brief Details.

There are pictures but unsure if they are exceeding 2 MB. The incident occurred along TPE after exit 9 before the flyover and did not take place near a pedestrian crossing as it was on an expressway.

Figure C-4: Police Report Part 2



**SINGAPORE  
POLICE FORCE**



T/20230627/7006

Police Station Of Origin:  
Traffic Police  
10 Ubi Avenue 3 SINGAPORE 408865  
Tel No: 65470000

3 of 3

Report No. T/20230627/7006

CONTINUATION OF REPORT

Signature Of Officer Recording The Report: Not applicable	Signature Of Informant: The identity of the person making this report has been authenticated by Singpass. No signature is required.
Signature Of Interpreter: Not applicable	Date/Time: 27/08/2023 09:07
Officer In Charge Of Case: TP / TPIS / TAY CHUN KEEN Contact No.: [REDACTED]	Classification Of Case:

Figure C-5: Police Report Part 3