SINGAPORE ACCIDENT STATEMENT

IMPORTANT NOTICE
1. Please report correctly the details of the accident to speed up the claims process.
2. This Form must be completed by the Policyholder and/or the Actual Driver
3. Information provided must be as truthful and accurate as possible. Any wilful misrepresentation or witholding of material facts may allow insurance companies to repudiate policy liability.
4. The issue and acceptance of this Form by insurance companies is not an admission of policy liability on the part of the insurance companies.
5. Any false reporting may be referred to the Police for investigation.
6. This report will be forwarded by the insurers of the GIA Records Management Centre established by the General Insurance Association of Singapore (GIA) for archiving and that copies of this report will, for a fee, be made available upon application by interested parties.
7. By the lodgement of this report to the insurers, you hereby consent to the archiving of this report at the centre and to copies of the report being made available aforesaid.

ACCIDENT STATEMENT

Date of Submission	22/06/2023 15:52 (SGT)
Reported by	Actual Driver
Date of Accident	21/06/2023 16:10 (SGT)
Exact Location of Accident	Singapore
Additional Location Information	ESSO PETROL STATION PARKING LOT AT MACPHERSON ROAD
Country/State of Loss	Singapore

DETAILS OF OWN VEHICLE

Vehicle Registration Number	GBE9301Y

INSURED/POLICYHOLDER

Is company?	Yes
Name Of Registered Owner	BEAUTY LANGUAGE PTE. LTD.
Company Reg No	2XXXXX695M
Email Address	jessie@beautylanguage.com
Mobile Phone No	(Phone) +65-67480552
Alternative Phone No	-

VEHICLE PARTICULARS

Manufacturer	Nissan
Model	Nv350
Variant	-
Exact purpose for which vehicle was being used at time of accident	Employment
Are you claiming under your own insurance policy for repair to your vehicle?	Yes
Vehicle Category	Commercial vehicle
Transmission	Manual
CC	2488

INSURANCE COMPANY

Name of Insurance Company	Tokio Marine Insurance Singapore Ltd
Policy Number / Cover Note Number	23-MS011015-R03

DRIVER

Name of Driver	KANG SEONG KHOON
Passport No/FIN	GXXXX823K
Date Of Birth	13/06/1985

Occupation	Outdoor
Date Of Driving Pass	19/05/2017
Driving experience	6 YEARS AND 1 MONTH
Gender	Male
Mobile Number	(Phone) +65-90195573
Alt. Phone Number	-
Email Address	jessie@beautylanguage.com
Address	316 UBI AVENUE 1 , KAMPONG UBI GREENVILLE
Address complement	# 09-363
Postcode	400316
Is the driver the policyholder?	No
If No, Relationship of the Driver with the Insured	Employee
Does Driver Own Other Vehicles?	No
Vehicle Registration Number of Other Vehicle Owned by Driver	-
Insurance Company of Other Vehicle Owned by Driver	-

GENERAL INFORMATION OF THE ACCIDENT

Type of Accident	Collided into Parked Vehicle
Weather Conditions	Clear
Road Surface	Dry

OTHER INFORMATION

Was any foreign vehicle involved in the accident?	No
Number of vehicles involved in the accident	2
Was anybody injured in the Accident?	No
Was any injured conveyed to hospital by ambulance?	-
Was any other vehicle or property damaged?	Yes
Number of Passengers (Including Driver)	1
Has the driver been approached by unknown person(s) soliciting/offering accident claims assistance?	No
Translator's name	-
Translator's ID	-
Translator's phone number	-
Translator's email	-
Original language used in the statement	-

DETAILS OF POLICE ACTION

Was the accident reported to the police?	No
Was notice of intended Prosecution given?	No
If yes, against whom?	-

CIRCUMSTANCES OF ACCIDENT

PLEASE REFER TO THE ATTACHED STATEMENT

ATTACHMENT(S)

Are accident photos available for attachment?	Yes
Was there any video captured by Car Camera?	No

DETAILS OF OTHER VEHICLE PROPERTY 1

Vehicle Registration Number	SLM9100A
Vehicle Manufacturer	-
Vehicle Model	-
Vehicle Variant	-
Vehicle Colour	-
Vehicle Category	Private car
Name of Driver	HASSIM BIN MOHAMED

NRIC No	SXXXX122G
Contact Number	(Phone) +65-96468342
Address	-
Address complement	-
Postcode	-
Insurance Company Name	-
Nature Of Damage	-
Details of property damaged in accident	-
No. Of Passenger (Including Driver)	-

SKETCH PLAN

IMPORTANT NOTICE

1. Please report **correctly** the details of the accident to speed up the claims process.
2. This Form must be **completed by the Policyholder and/or the Authorised Driver**.
3. Information provided must be as **truthful and accurate as possible**. Any wilful misrepresentation or withholding of material facts may allow insurance companies to **repudiate policy liability**.
4. The issue and acceptance of this Form by insurance companies is not an admission of policy liability on the part of the insurance companies.
5. **Any false reporting may be referred to the Police for investigation**.
6. The report will be forwarded by the insurers of the GIA Records Management Centre established by the General Insurance Association of Singapore (GIA) for archiving and that copies of this report will for a fee be made available upon application by interested parties.
7. By the lodgement of this report to the insurers, you hereby consent to the archiving of this report at the centre and to copies of the report being made available aforesaid.
8. **Consent under the Personal Data Protection Act (PDPA)**

I understand, acknowledge, agree and consent that :

(a) My insurer , my workshop and the General Insurance Association of Singapore ("GIA") may/are permitted to collect, use, disclose and/or process my personal data/personal information set out in this [form] and any other personal information provided by me or possessed by my insurer (collectively the "**Personal Information**") and disclose and transfer such Personal Information to all insurer(s) who have insured vehicle(s) involved in this accident (all insurer(s) who have insured vehicle(s) involved in this accident shall be collectively referred to as the "**Insurers**"), the Insurers' lawyers/law firms, the Monetary Authority of Singapore and any relevant government agency/authority (such as the police), for the purpose(s) of :

(i) processing, handling and/or dealing with my claims including the settlement of the claims and any necessary investigations relating to the claims;

(ii) investigating the accident and/or my claims;

(iii) carrying out and/or dealing with my instructions or responding to any enquiries by me;

(iv) administering my claims (including the mailing of correspondence, statements, invoices, reports or notices to me, which could involve disclosure of certain personal data about me to bring about delivery of the same as well as on the external cover of envelopes/mail packages); and/or

(v) complying with applicable law in administering, processing, handling and/or dealing with my claims.

(collectively the "**Purposes**")

(b) all insurer(s) who have insured vehicle(s) involved in this accident and the Insurers' lawyers/law firms, may/are permitted to collect, use, disclose and/or process my Personal Information for one or more of the above Purposes; and

(c) my Personal Information may/can be disclosed by any of the Insurers and/or GIA to their third party service providers or agents (including their lawyers/law firms), which may be sited outside of Singapore, for one or more of the above Purposes.

BEAUTY LANGUAGE PTE LTD

.....	22/6/23	22/6/2023
Policyholder's Signature / Date & Time	Driver's Signature (If driver is not the policyholder) / Date & Time	Witnessed by Reporting Centre Personnel

Sketch Plan Esso petrol station parking lot at Macpherson Road

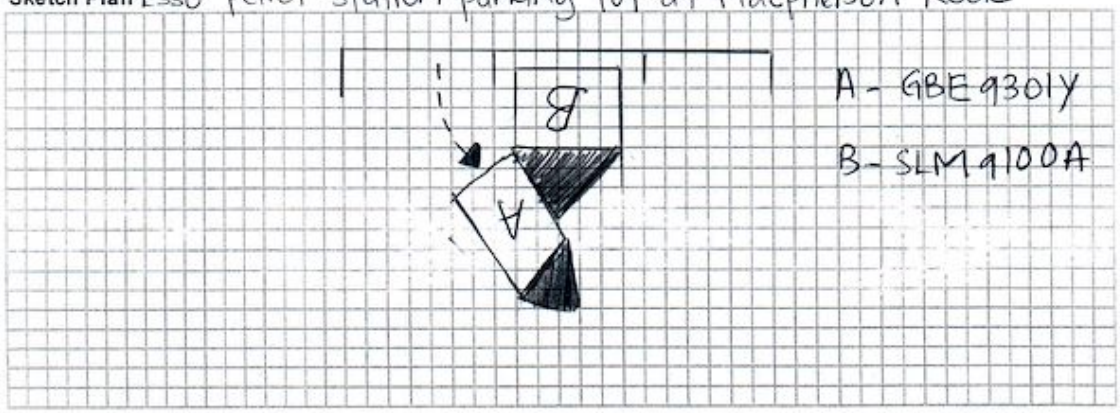

Describe Circumstance of the Accident

please Refer to the attached statement

Declaration

I/We declare the foregoing particulars are true in every respect.

BEAUTY LANGUAGE PTE LTD

Policyholder's Signature / Date & Time	Actual Driver's Signature (if driver is not the policyholder) / Date & Time	Witnessed by Reporting Centre Personnel (Name as in NRIC/ID card)
	22/6/23	22/6/2023

v.Jun2022

2

Date: 21/6/2023

Time: around 4.10pm

location: Esso Petrol Station Parking lot at Macpherson Road.

Vehicle: Nissan NV350 (GBE9301Y) Purple color

The Mazda was parked slightly out of his parking lot towards my left side.

When I make a left turn out from parking lot and hit the right front bumper of Mazda (SLM9100A) Black color.

KANG
22/6/23

VERITY LANGUAGE PTE LTD

IMAGES

IMAGES #2

IMAGES #3

IMAGES #4

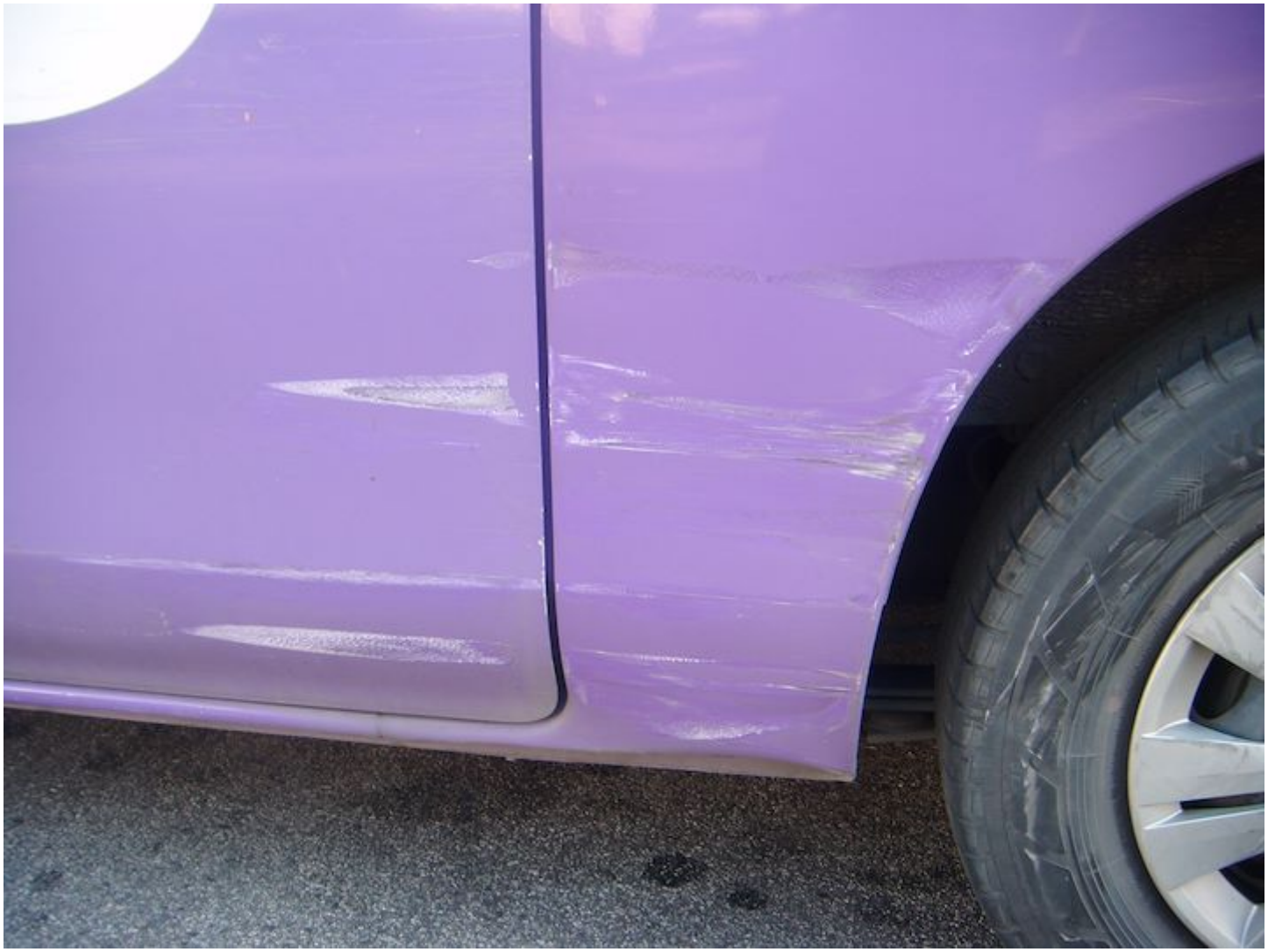

IMAGES #5

IMAGES #6

IMAGES #7

IMAGES #8

CHASSIS NO:JN1MC2E26Z0006145
U.L.W :1800 KGS
M.L.W :3300 KGS
P. CAP :F : 1 DRIVER, 2 OTHERS
R: 00
TYRE SIZE :F :195 x 15R 8PLY
R:195 x 15R 8PLY(S)