

SINGAPORE ACCIDENT STATEMENT

IMPORTANT NOTICE

1. Please report correctly the details of the accident to speed up the claims process.
2. This Form must be completed by the Policyholder and/or the Actual Driver
3. Information provided must be as truthful and accurate as possible. Any wilful misrepresentation or withholding of material facts may allow insurance companies to repudiate policy liability.
4. The issue and acceptance of this Form by insurance companies is not an admission of policy liability on the part of the insurance companies.
5. **Any false reporting may be referred to the Police for investigation.**
6. This report will be forwarded by the insurers of the GIA Records Management Centre established by the General Insurance Association of Singapore (GIA) for archiving and that copies of this report will, for a fee, be made available upon application by interested parties.
7. By the lodgement of this report to the insurers, you hereby consent to the archiving of this report at the centre and to copies of the report being made available aforesaid.

ACCIDENT STATEMENT

Date of Submission	24/06/2023 09:34 (SGT)
Reported by	Both Policyholder and Actual Driver
Date of Accident	23/06/2023 13:10 (SGT)
Exact Location of Accident	Tampines Ave 1, Singapore
Additional Location Information	-
Country/State of Loss	Singapore

DETAILS OF OWN VEHICLE

Vehicle Registration Number	SLW5110U
-----------------------------------	----------

INSURED/POLICYHOLDER

Is company?	No
Name Of Registered Owner	WU WEIREN
NRIC No	S8717432H
Email Address	WU.WEIREN01@GMAIL.COM
Mobile Phone No	(Phone) +65-81399212
Alternative Phone No	-

VEHICLE PARTICULARS

Manufacturer	Nissan
Model	Qashqai
Variant	-
Exact purpose for which vehicle was being used at time of accident	Private use
Are you claiming under your own insurance policy for repair to your vehicle?	No - Claiming third party
Vehicle Category	Private car
Transmission	Auto
CC	1200

INSURANCE COMPANY

Name of Insurance Company	Income Insurance Limited
Policy Number / Cover Note Number	5128652189

DRIVER

Name of Driver	WU WEIREN
NRIC No	S8717432H
Date Of Birth	14/06/1987
Occupation	Indoor

Date Of Driving Pass	19/03/2007
Driving experience	16 YEARS AND 3 MONTHS
Gender	Male
Mobile Number	(Phone) +65-81399212
Alt. Phone Number	-
Email Address	WU.WEIREN01@GMAIL.COM
Address	BLK 312A CLEMENTI AVE 4 #35-165
Address complement	-
Postcode	12312
Is the driver the policyholder?	Yes
If No, Relationship of the Driver with the Insured	-
Does Driver Own Other Vehicles?	No
Vehicle Registration Number of Other Vehicle Owned by Driver	-
Insurance Company of Other Vehicle Owned by Driver	-

GENERAL INFORMATION OF THE ACCIDENT

Type of Accident	Collision - Head to Rear
Weather Conditions	Clear
Road Surface	Dry

OTHER INFORMATION

Was any foreign vehicle involved in the accident?	No
Number of vehicles involved in the accident	2
Was anybody injured in the Accident?	No
Was any injured conveyed to hospital by ambulance?	-
Was any other vehicle or property damaged?	Yes
Number of Passengers (Including Driver)	1
Has the driver been approached by unknown person(s) soliciting/offering accident claims assistance?	No
Translator's name	-
Translator's ID	-
Translator's phone number	-
Translator's email	-
Original language used in the statement	-

DETAILS OF POLICE ACTION

Was the accident reported to the police?	No
Was notice of intended Prosecution given?	No
If yes, against whom?	-

CIRCUMSTANCES OF ACCIDENT

I WAS TRAVELLING ALONG TAMPINES AVE 1 ON 23/06/2023 AT ABOUT 1.10PM. I WAS TRAVELLING STRAIGHT WHEN THE TRAFFIC LIGHT IN FRONT TURNED RED. I SLOWED DOWN AND STOPPED. SUDDENLY, I FELT A HUGE IMPACT FROM THE REAR. WE ALIGHTED, EXCHANGED PARTICULARS AND LEFT THE SCENE.

ATTACHMENT(S)

Are accident photos available for attachment?	Yes
Was there any video captured by Car Camera?	No

DETAILS OF OTHER VEHICLE PROPERTY 1

Vehicle Registration Number	CB6557A
Vehicle Manufacturer	-
Vehicle Model	-
Vehicle Variant	-
Vehicle Colour	-
Vehicle Category	Commercial vehicle

Name of Driver	WANG HUANING
Contact Number	(Phone) +65-96518375
Address	-
Address complement	-
Postcode	-
Insurance Company Name	-
Nature Of Damage	-
Details of property damaged in accident	VEHICLE B
No. Of Passenger (Including Driver)	-

SKETCH PLAN

IMPORTANT NOTICE

1. Please report correctly the details of the accident to speed up the claims process.
2. This Form must be completed by the Policyholder and/or the Actual Driver.
3. Information provided must be as truthful and accurate as possible. Any wilful misrepresentation or withholding of material facts may allow insurance companies to repudiate policy liability.
4. The issue and acceptance of this Form by insurance companies is not an admission of policy liability on the part of the insurance companies.
5. **Any false reporting may be referred to the Traffic Police Department for investigation.**
6. This report will be forwarded by the insurers to the GIA Records Management Centre established by the General Insurance Association of Singapore (GIA) for archiving and that copies of this report will for a fee be made available upon application by interested parties.
7. By the lodgement of this report to the insurers, you hereby consent to the archiving of this report at the centre and to copies of the report being made available aforesaid.

8. Consent under the Personal Data Protection Act (PDPA)

I understand, acknowledge, agree and consent that:

(a) My insurer, my workshop and the General Insurance Association of Singapore ("GIA") may/are permitted to collect, use, disclose and/or process my personal data/personal information set out in this [form] and any other personal information provided by me or possessed by my insurer (collectively the "Personal Information") and disclose and transfer such Personal Information to all insurer(s) who have insured vehicle(s) involved in this accident (all insurer(s) who have insured vehicle(s) involved in this accident shall be collectively referred to as the "Insurers"), the Insurers' lawyers/law firms, the Monetary Authority of Singapore and any relevant government agency/authority (such as the police), for the purpose(s) of:

(i) processing, handling and/or dealing with my claims including the settlement of the claims and any necessary investigations relating to the claims;

(ii) investigating the accident and/or my claims;

(iii) carrying out and/or dealing with my instructions or responding to any enquiries by me;

(iv) administering my claims (including the mailing of correspondence, statements, invoices, reports or notices to me, which could involve disclosure of certain personal data about me to bring about delivery of the same as well as on the external cover of envelopes/mail packages); and/or

(v) complying with applicable law in administering, processing, handling and/or dealing with my claims.

(collectively the "Purposes")

(b) all insurer(s) who have insured vehicle(s) involved in this accident and the Insurers' lawyers/law firms, may/are permitted to collect, use, disclose and/or process my Personal Information for one or more of the above Purposes; and

(c) my Personal Information may/can be disclosed by any of the Insurers and/or GIA to their third-party service providers or agents (including their lawyers/law firms), which may be sited outside of Singapore, for one or more of the above Purposes.

Policyholder's Signature / Date & Time

Actual Driver's Signature (if driver is not the policyholder) / Date & Time

Witnessed by Reporting Centre Personnel
(Name as in NRIC/ID card)

Sketch Plan

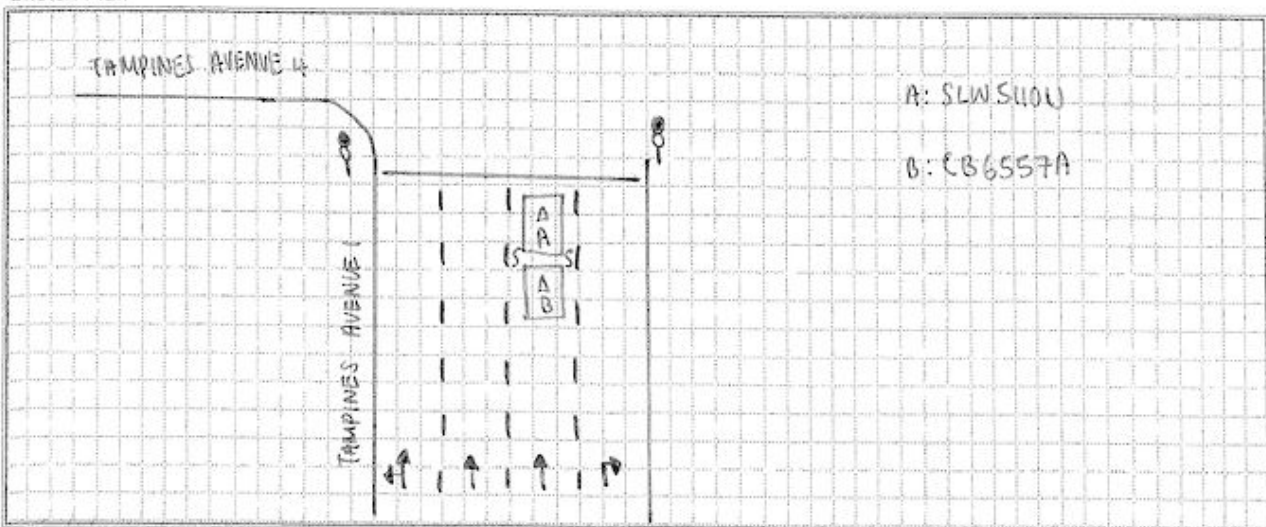



Describe Circumstance of the Accident

I was travelling along Tampines Avenue 1 on 23/06/2023 at about 1.10pm. I was travelling straight when the traffic light in front turned red, I slowed down and stopped. Suddenly I felt an huge impact from the rear. We alighted, exchange particulars and left the scene.

Declaration

I/We declare the foregoing particulars are true in every respect.

Policyholder's Signature / Date & Time

Actual Driver's Signature (if driver is not the policyholder)
/ Date & Time

Witnessed by Reporting Centre Personnel
(Name as in NRIC/ID card)















Certificate of Insurance

MOTOR VEHICLES (THIRD PARTY RISKS AND COMPENSATION) ACT (CHAPTER 189)
 MOTOR VEHICLES (THIRD PARTY RISKS AND COMPENSATION) RULES, 1960
 ROAD TRANSPORT ACT, 1987 (MALAYSIA)
 ROAD TRANSPORT (AMENDMENT) ACT, 2019 (MALAYSIA)
 MOTOR VEHICLES (THIRD PARTY RISKS) RULES, 1959 (MALAYSIA)

Certificate Number: 5128652189

Cover : drive PREMIUM

1. Index mark and Registration Number of Vehicle : **SLW5110U**
 Chassis Number : **SJNFEAJ11U1706964**
 2. Name of Policyholder : **WU WEIREN**
 3. Effective Date of Insurance : **24 Aug 2022**
 4. Expiry Date of Insurance : **23 Aug 2023**
 5. Persons or Classes of Persons entitled to drive#
 (a) The Policyholder.
 (b) Any other person who is driving on the Policyholder's order or with his/her permission.
 Provided that the person driving is permitted in accordance with the licensing or other laws or regulations to drive the Motor Vehicle or has been so permitted and is not disqualified by order of a Court of Law or by reason of any enactment or regulation in that behalf from driving the Motor Vehicle.
 6. Limitations as to Use#
 (a) Use for social domestic and pleasure purposes and in connection with the Policyholder's business or profession.
- This Policy does not cover**
- (a) Use for hire or reward.
 - (b) Use for racing, pace-making, reliability trial or speed-testing.
 - (c) Use for the carriage of goods (other than samples) in connection with any trade or business.
 - (d) Use for any purpose in connection with the Motor Trade.
- # Limitations rendered inoperative by Section 8 of the Motor Vehicle (Third Party Risks and Compensation) Act (Chapter 189) and Section 95 of the Road Transport Act, 1987 (Malaysia), are not to be included under these headings.
- This Policy, the Schedule, Endorsement and the Certificate of Insurance are to be read together as one document.

EXCESS (SECTION 1)	: S\$600
EXCESS (SECTION 2)	: N/A
WINDSCREEN EXCESS	: S\$100
ADDITIONAL EXCESS	: N/A
UNNAMED DRIVER EXCESS	: PLEASE REFER OVERLEAF
REPAIR AT OWNER'S PREFERRED WORKSHOP	: YES
INSURE WITH COE	: YES
NCD PROTECTION	: NO
ROADSIDE ASSISTANCE AND WELLNESS COVER	: YES
TRANSPORT ALLOWANCE	: NO
EXCESS WAIVER	: NO
PRIMARY DRIVER	: WU WEIREN
NAMED DRIVER (1)	: N/A
NAMED DRIVER (2)	: N/A
HIRE PURCHASE COMPANY	: DBS BANK LTD
SUM INSURED	: MARKET VALUE OF INSURED VEHICLE AT TIME OF LOSS

I/We hereby Certify that the Policy to which this Certificate relates is issued in accordance with the provisions of the Motor Vehicles (Third Party Risks and Compensation) Act (Chapter 189) and Part IV of the Road Transport Act, 1987 (Malaysia)

Agency : META AGENCY PTE. LTD. (00000573430)
 Date of Issue : 01 Jul 2022 16:15 hrs

For NTUC INCOME INSURANCE CO-OPERATIVE LIMITED