

## SINGAPORE ACCIDENT STATEMENT

### IMPORTANT NOTICE

1. Please report correctly the details of the accident to speed up the claims process.
2. This Form must be completed by the Policyholder and/or the Actual Driver
3. Information provided must be as truthful and accurate as possible. Any wilful misrepresentation or withholding of material facts may allow insurance companies to repudiate policy liability.
4. The issue and acceptance of this Form by insurance companies is not an admission of policy liability on the part of the insurance companies.
5. **Any false reporting may be referred to the Police for investigation.**
6. This report will be forwarded by the insurers of the GIA Records Management Centre established by the General Insurance Association of Singapore (GIA) for archiving and that copies of this report will, for a fee, be made available upon application by interested parties.
7. By the lodgement of this report to the insurers, you hereby consent to the archiving of this report at the centre and to copies of the report being made available aforesaid.

### ACCIDENT STATEMENT

Date of Submission .....	26/06/2023 10:02 (SGT)
Reported by .....	Both Policyholder and Actual Driver
Date of Accident .....	25/06/2023 20:50 (SGT)
Exact Location of Accident .....	Near Ang Mo Kio Ave 5, Singapore
Additional Location Information .....	JUNCTION OF ANG MO KIO AVENUE 5 TOWARDS CTE (CITY)
Country/State of Loss .....	Singapore

### DETAILS OF OWN VEHICLE

Vehicle Registration Number .....	SLK2164Y
-----------------------------------	----------

#### INSURED/POLICYHOLDER

Is company? .....	No
Name Of Registered Owner .....	WANG JINGMING
NRIC No .....	SXXXX174I
Email Address .....	JMWANG19@HOTMAIL.COM
Mobile Phone No .....	(Phone) +65-93263169
Alternative Phone No .....	-

#### VEHICLE PARTICULARS

Manufacturer .....	Toyota
Model .....	Aqua
Variant .....	-
Exact purpose for which vehicle was being used at time of accident .....	Private use
Are you claiming under your own insurance policy for repair to your vehicle? .....	No - Claiming third party
Vehicle Category .....	Private car
Transmission .....	Auto
CC .....	1496

#### INSURANCE COMPANY

Name of Insurance Company .....	Etika Insurance Pte Ltd
Policy Number / Cover Note Number .....	MA012512

#### DRIVER

Name of Driver .....	WANG JINGMING
NRIC No .....	SXXXX174I
Date Of Birth .....	25/03/1958
Occupation .....	Indoor

Date Of Driving Pass .....	29/09/2000
Driving experience .....	22 YEARS AND 9 MONTHS
Gender .....	Male
Mobile Number .....	(Phone) +65-93263169
Alt. Phone Number .....	-
Email Address .....	JMWANG19@HOTMAIL.COM
Address .....	124 JALAN CHEMPAKA KUNING
Address complement .....	-
Postcode .....	489154
Is the driver the policyholder? .....	Yes
If No, Relationship of the Driver with the Insured .....	-
Does Driver Own Other Vehicles? .....	No
Vehicle Registration Number of Other Vehicle Owned by Driver .....	-
Insurance Company of Other Vehicle Owned by Driver .....	-

#### GENERAL INFORMATION OF THE ACCIDENT

Type of Accident .....	Collision - Cross Junction
Weather Conditions .....	Clear
Road Surface .....	Dry

#### OTHER INFORMATION

Was any foreign vehicle involved in the accident? .....	No
Number of vehicles involved in the accident .....	2
Was anybody injured in the Accident? .....	No
Was any injured conveyed to hospital by ambulance? .....	-
Was any other vehicle or property damaged? .....	Yes
Number of Passengers (Including Driver) .....	1
Has the driver been approached by unknown person(s) soliciting/offering accident claims assistance? .....	No
Translator's name .....	-
Translator's ID .....	-
Translator's phone number .....	-
Translator's email .....	-
Original language used in the statement .....	-

#### DETAILS OF POLICE ACTION

Was the accident reported to the police? .....	No
Was notice of intended Prosecution given? .....	No
If yes, against whom? .....	-

#### CIRCUMSTANCES OF ACCIDENT

ON THE STATED DATE AND TIME, I WAS DRIVING ALONG ANG MO KIO AVENUE 5 ON THE RIGHT MOST LANE, IT IS A TURNING RIGHT ONLY LANE. WHEN THE TRAFFIC LIGHT ARROW TURNS GREEN, I PROCEED TO TURN RIGHT TOWARDS CTE (CITY) DIRECTION. SUDDENLY I FELT AN IMPACT AND REALIZE VEHICLE B (EY1119U) CAME STRAIGHT FROM ANOTHER DIRECTION AND HIT ONTO THE LEFT PORTION OF MY VEHICLE.

#### ATTACHMENT(S)

Are accident photos available for attachment? .....	Yes
Was there any video captured by Car Camera? .....	Yes
Reasons for not uploading a video of the accident .....	VIDEO FOOTAGE DAMAGE

#### DETAILS OF OTHER VEHICLE PROPERTY 1

Vehicle Registration Number .....	EY1119U
Vehicle Manufacturer .....	Mercedes
Vehicle Model .....	-
Vehicle Variant .....	-
Vehicle Colour .....	-

Vehicle Category .....	Private car
Name of Driver .....	TAY CHOON PIN
Contact Number .....	(Phone) +65-90994521
Address .....	-
Address complement .....	-
Postcode .....	-
Insurance Company Name .....	-
Nature Of Damage .....	-
Details of property damaged in accident .....	-
No. Of Passenger (Including Driver) .....	-

SKETCH PLAN

IMPORTANT NOTICE

1. Please report correctly the details of the accident to speed up the claims process.
2. This Form must be completed by the Policyholder and/or the Actual Driver.
3. Information provided must be as truthful and accurate as possible. Any wilful misrepresentation or withholding of material facts may allow insurance companies to repudiate policy liability.
4. The issue and acceptance of this Form by insurance companies is not an admission of policy liability on the part of the insurance companies.
5. **Any false reporting may be referred to the Traffic Police Department for investigation.**
6. This report will be forwarded by the insurers to the GIA Records Management Centre established by the General Insurance Association of Singapore (GIA) for archiving and that copies of this report will for a fee be made available upon application by interested parties.
7. By the lodgement of this report to the insurers, you hereby consent to the archiving of this report at the centre and to copies of the report being made available aforesaid.

8. **Consent under the Personal Data Protection Act (PDPA)**

I understand, acknowledge, agree and consent that:

(a) My insurer, my workshop and the General Insurance Association of Singapore ("GIA") may/are permitted to collect, use, disclose and/or process my personal data/personal information set out in this [form] and any other personal information provided by me or possessed by my insurer (collectively the "Personal Information") and disclose and transfer such Personal Information to all insurer(s) who have insured vehicle(s) involved in this accident (all insurer(s) who have insured vehicle(s) involved in this accident shall be collectively referred to as the "Insurers"), the Insurers' lawyers/law firms, the Monetary Authority of Singapore and any relevant government agency/authority (such as the police), for the purpose(s) of:

(i) processing, handling and/or dealing with my claims including the settlement of the claims and any necessary investigations relating to the claims;

(ii) investigating the accident and/or my claims;

(iii) carrying out and/or dealing with my instructions or responding to any enquiries by me;

(iv) administering my claims (including the mailing of correspondence, statements, invoices, reports or notices to me, which could involve disclosure of certain personal data about me to bring about delivery of the same as well as on the external cover of envelopes/mail packages); and/or

(v) complying with applicable law in administering, processing, handling and/or dealing with my claims.

(collectively the "Purposes")

(b) all insurer(s) who have insured vehicle(s) involved in this accident and the Insurers' lawyers/law firms, may/are permitted to collect, use, disclose and/or process my Personal Information for one or more of the above Purposes; and

(c) my Personal Information may/can be disclosed by any of the Insurers and/or GIA to their third-party service providers or agents (including their lawyers/law firms), which may be sited outside of Singapore, for one or more of the above Purposes.

  
Policyholder's Signature / Date & Time

Actual Driver's Signature (if driver is not the policyholder) / Date & Time

  
Witnessed by Reporting Centre Personnel  
(Name as in NRIC/ID card)

Sketch Plan

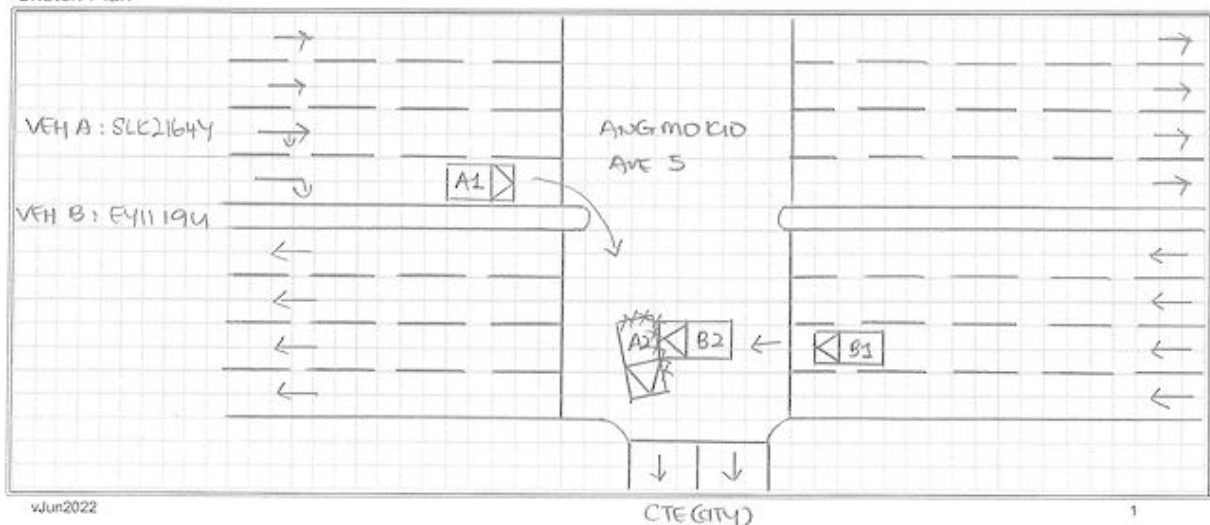

**Declaration**  
I/We declare the foregoing particulars are true in every respect.

  
\_\_\_\_\_  
Policyholder's Signature / Date & Time

\_\_\_\_\_  
Actual Driver's Signature (if driver is not the policyholder)  
/ Date & Time

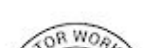
  
\_\_\_\_\_  
Witnessed by Reporting Centre Personnel  
(Name as in NRIC/ID card)



























