

# RA

## RELIANCE APPRAISAL Pte Ltd

**Proper Precise Profesional**

Motor Vehicle Appraiser and Insurance Loss Adjuster

Reliance Appraisal Pte Ltd@ 272D, Sengkang Central Singapore 544272

Co. Reg. No. 202214158E Email: info@ra-appraisal.com Tel: (65) 9010 7765

### INVOICE

To: Chip Soon Auto Supply Co Pte Ltd  
Attn: Blk 9002 Tampines Street 93 #01-74 Tampines  
Industrial Park A Singapore 528836

Invoice No.: 202303012  
Date: 10/5/2023

DESCRIPTION	AMOUNT
<b>Service rendered for appraisal / inspection report: SJR2629K</b>	
Professional inspection fees	SGD 430.00
Photographs 45 pcs	SGD 45.00
Transport fees	SGD 60.00
Re-inspection fees (work in progress, post repair inspection)	SGD 80.00
<b>Total</b>	<b>SGD 615.00</b>
Singapore Dollars Six Hundred Fifteen Only	
Registration no.: SJR2629K	
Make/Model: MERCEDES BENZ C180K	
Our reference: 202303012	
<b>All payments made payee to:-</b> <b>Reliance Appraisal Pte Ltd</b>	



for Reliance Appraisal Pte Ltd

# RA

## RELiance APPRAISAL Pte Ltd

**Proper    Precise    Professional**

Motor Vehicle Appraiser and Insurance Loss Adjuster

Reliance Appraisal Pte Ltd© 272D, Sengkang Central Singapore 544272  
Co. Reg. No. 202214158E Email: info@ra-appraisal.com Tel: (65) 9010 7765

### VEHICLE DAMAGE ASSESSMENT REPORT

Attn: Chlp Soon Auto Supply Co Pte Ltd	Adjuster Ref: 202303012
Blk 9002 Tampines Street 93 #01-74 Tampines Industrial Park A	Date: 10/5/2023
Singapore 528836	Type of Claim: TP

#### CLAIM DETAILS

Claim No:	Handling Repairer: Chlp Soon Auto Supply Co Pte Ltd
Claimant Vehicle No: <b>SJR2629K</b>	Insured Vehicle No: <b>SLK3765G</b>
Claimant: LIM HOE SING	
Date of Loss: 19/3/2023	Policy No: NA

#### VEHICLE DETAILS

Vehicle No: SJR2629K	Colour: Blue
Model: C180K	Make: MERCEDES BENZ
Registration Date: 25/04/2011 (Man. Year: 2011)	Engine No: 27191031344410
COE Category: A - Car (1600cc & below)	Chassis No: WDD2040452A525756
Market Value/ N/A	Engine Capacity: 1597
New Car Price (\$\$):	
Sum Insured (\$\$): <b>Market Value/New Car Price</b>	Odometer (km): 164,394

#### CONDITION OF VEHICLE DURING INSPECTION

General Condition: Fair	Steering: In Order	Footbrake: In Order	
Pre-accident Condition: Good	Engine Modification: No	Handbrake: In Order	

#### CONDITION OF TYRES

Front Tyre Brand: HEADKING	Rear Tyre Brand: HEADKING
Front Left Side: 225/45ZR17 6mm	Rear Left Side: 225/45ZR17 6mm
Front Right Side: 225/45ZR17 6mm	Rear Right Side: 225/45ZR17 6mm

*The above values represent the remaining tyre treads depth*

COST OF CLAIMS	Repairer	Adjuster	Difference	Diff%
Part(s)	7,664.93	5,756.07	1,908.86	24.90
Labour	2,150.00	1,740.00	410.00	19.07
Paintwork Labour	1,750.00	1,400.00	350.00	20.00
<b>Gross Total (\$\$)</b>	<b>11,564.93</b>	<b>8,896.07</b>	<b>2,668.86</b>	<b>23.08</b>
<b>(Lump Sum) Adjusted Total (\$\$)</b>		<b>7,150.00</b>	<b>4,414.93</b>	<b>38.18</b>
- Excess (\$\$)	NA	NA	0.00	0.00
<b>Sub Total (\$\$)</b>	<b>11,564.93</b>	<b>7,150.00</b>	<b>4,414.93</b>	<b>38.18</b>
+ 8% GST (\$\$)	NA	NA	NA	NA
<b>Nett Repair Cost + 8% GST (\$\$)</b>	<b>11,564.93</b>	<b>7,150.00</b>	<b>4,414.93</b>	<b>38.18</b>
<b>Nett Liability (\$\$)</b>	<b>11,564.93</b>	<b>7,150.00</b>	<b>4,414.93</b>	<b>38.18</b>

#### INSPECTION DETAILS

Date of Assignment: 27/3/2023	Inspected At: Chlp Soon Auto Supply Co Pte Ltd
Date Inspected: 27/3/2023	Blk 9002 Tampines Street 93 #01-74
Estimated Repair Period: 5.0 day(s)	Tampines Industrial Park A Singapore
Surveyed on a "without prejudice" basis	528836



**Adjuster:** Ho Too Boon

*NOTE: This report represents our findings at the time and place of inspection stated herein. Such inspection has been carried out to the best of our knowledge and ability but any other liability under any other circumstances is hereby expressly excluded.*

**RA**  
**RELIANCE APPRAISAL Pte Ltd**

**Proper    Precise    Professional**

Motor Vehicle Appraiser and Insurance Loss Adjuster

Reliance Appraisal Pte Ltd© 272D, Sengkang Central Singapore 544272  
Co. Reg. No. 202214158E Email: info@ra-appraisal.com Tel: (65) 9010 7765

Adjuster Ref: 202303012

WITHOUT PREJUDICE

Dear Sir,

Re : Third Party Claim For Vehicle Registration No. SJR2629K

We refer to your instruction to appraise the above-mentioned vehicle on 27/03/2023  
Which was involved in an accident that happen on the 19/03/2023@2305hrs at Simei Slip Road towards PIE.

A static inspection was carried out and our report is enclosed for your perusal. The estimated cost of repair submitted by Messrs. Chip Soon Auto Supply Co Pte Ltd for SGD 11564.93 as per our attached schedule has been inspected thoroughly by us against the actual damages sustained on the above-mentioned vehicle and we recommend the replacement and rectification accordingly.

Our revised quotation for the repair is SGD 8896.07. In our opinion, it to be excessive. Therefore, we recommend a contract lump-sum repair cost. This is more economical than to have the above-mentioned vehicle repaired on parts by/for parts basis. Invariably, the repairer has the prerogative/option for the recommended replacement parts to either be repaired or be replaced.

We have negotiated with the repairer and they have agreed to repair the above-mentioned vehicle for SGD 7150 NETT. Which, in our opinion is fair and reasonable.

The repairer has agreed to undertake the repairs to your requirement at the recommended contract lump-sum. However, we have not given any instruction and authorisation to the repairer to proceed with the repairs.

Under normal circumstances, the entire repair of the damaged vehicle should be completed within a reasonable period of 5 days.

In accordance, we have **Not Authorised** the repair to the damaged vehicle and the survey was conducted strictly on a "WITHOUT PREJUDICE" basis.

We are reverting the matter to you for a decision, and enclosed is our vehicle inspection report, appraisal schedule and invoice for services rendered.

Please do not hesitate to contact us if you have any queries on this matter.

Yours faithfully,  
Reliance Appraisal Pte Ltd©



Ho Too Boon  
Motor Vehicle Appraiser  
Encls. :

The information contained in these document may be privileged and confidential, and is intended for the exclusive use of the addressee designation. If you are not the addressee, any enclosure, reproduction, distribution or other dissemination or use of this communication is strictly prohibited. If you received this document by error, please contact us immediately to arrange for its return.

## Recommended Part(s)

No	Qty	Part N	Description	Condition	Repairer		Adjuster	
1	1		Rear bumper	Cut/Cracked	1,280.74	L	1,280.74	L
2	1		Rear bumper side bracket @ SGD 75.60	Necessary	151.20	L	151.20	L
3	1		Rear bumper side retainer @ SGD 48.50	Necessary	97.00	L	97.00	L
4	1		Rear bumper centre diffuser (accessories-carbon)	Cut/Distorted	1,100.00	S	1,100.00	S
5	1		Rear bumper reinforcement	Bent	795.57	L	795.57	L
6	1		Rear bumper clips	Necessary	80.00	S	60.00	S
7	1		Rear bootlid panel	Bent	1,796.80	L	1,796.80	L
8	1		Rear bootlid logo	Necessary	75.80	L	75.80	L
9	1		Rear bootlid inner trim garnish clips	Necessary	80.00	S	60.00	S
10	1		Rear bootlid weather strip	Necessary	332.40	L	332.40	L
11	1		Rear bootlid lock assy	Not Necessary	260.80	L	0.00	L
12	1		Rear end panel	Repair	1,017.20	L	0.00	L
13	1		Rear end panel top garnish	Not Necessary	292.40	L	0.00	L
14	1		Rear end panel top garnish clips	Necessary	80.00	S	60.00	S
15	1		Rear end panel sealant	Not Necessary	80.00	S	0.00	S
16	4		Reverse sensor @ SGD 197.50	Cut/Malfunction	790.00	L	395.00	L
17	1		Reverse sensor mount (set)	Necessary	48.90	L	48.90	L

L=List Item. N=Nett Item. S=Special Nett Item.



Sub Total (\$\$)	8,358.81		6,253.41	
- List Item Discount (\$\$)	693.88	10%	497.34	10%
- Nett Item Discount (\$\$)	0.00	0%	0.00	0%
+ F Item Margin (\$\$)	0.00	0%	0.00	0%
Part(s) Total (\$\$)	7,664.93		5,756.07	
- Betterment (\$\$)	0.00	0%	0.00	0%
Part(s) Total after Betterment (\$\$)	7,664.93		5,756.07	

## Recommended Labour

No	Description	Repairer	Adjuster
1	To dismantle / renew the <u>Rear</u> accident damaged portion. To panel beating, reshape, straighten, orientate and align repair / replacement parts. (\$350.00 per day)	1,400.00	1,050.00
2	To disconnect front wire harness of electrical component to facilitate repairs, reconnect and check functions including to re-set	80.00	60.00
3	To measure, drill holes on replaced front bumper, position and install reverse sensor, check and test on the distance and functions.	120.00	80.00
4	To supply rust proofing on affected panels	100.00	100.00
5	To conduct STAR - diagnostic to re-set and calibrate reverse sensor	450.00	450.00
6	Supply spray paint material and necessary items to respray rear bumper, bootlid, end panel and etc... (\$350.00 per panel)	1,750.00	1,400.00
Labour Total (\$\$)		<b>3,900.00</b>	<b>3,140.00</b>

COST OF REPAIRS		Repairer	Adjuster
Part(s)		7,664.93	5,756.07
Labour		2,150.00	1,740.00
Paintwork Labour		1,750.00	1,400.00
<b>Gross Total (\$\$)</b>		<b>11,564.93</b>	<b>8,896.07</b>
<b>(Lump Sum) Adjusted Total (\$\$)</b>			<b>7,150.00</b>
<b>- Excess (\$\$)</b>		NA	NA
<b>Sub Total (\$\$)</b>		11,564.93	7,150.00
<b>+ 8% GST (\$\$)</b>		NA	NA
<b>Nett Total (\$\$)</b>		<b>11,564.93</b>	<b>7,150.00</b>

&lt;END OF ESTIMATE&gt;



**RA**  
**RELIANCE APPRAISAL Pte Ltd**  
**Proper    Precise    Professional**  
Motor Vehicle Appraiser and Insurance Loss Adjuster  
Our Ref: 202303012



Photo 1



Photo 2

**RA**  
**RELIANCE APPRAISAL Pte Ltd**

**Proper    Precise    Professional**

Motor Vehicle Appraiser and Insurance Loss Adjuster

Our Ref: 202303012



Photo 3



Photo 4



**RA**  
**RELIANCE APPRAISAL Pte Ltd**  
**Proper    Precise    Profesional**  
Motor Vehicle Appraiser and Insurance Loss Adjuster  
Our Ref: 202303012



Photo 5

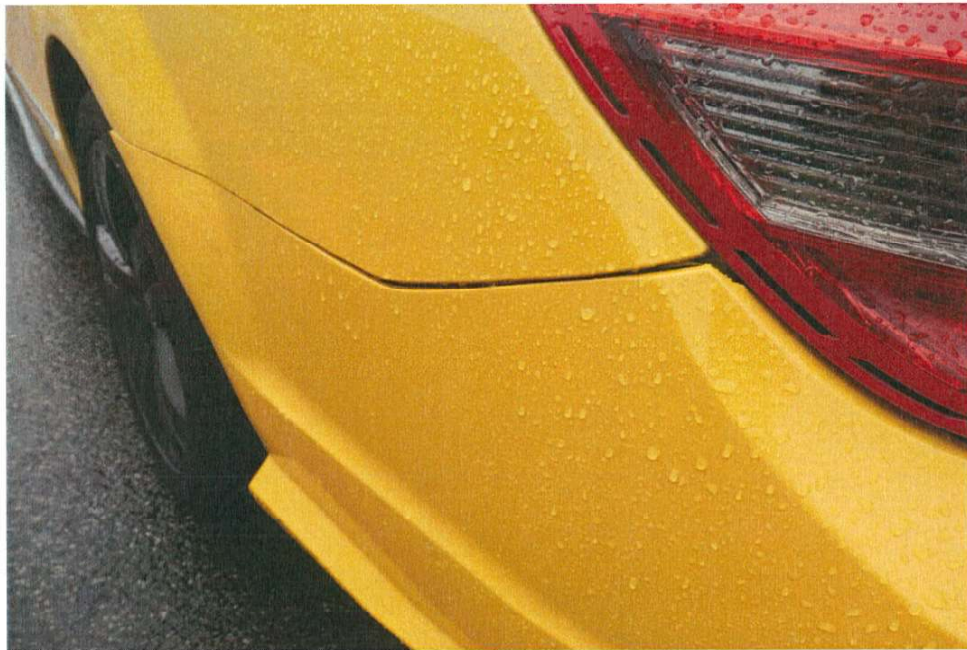

Photo 6



**RA**  
**RELIANCE APPRAISAL Pte Ltd**  
**Proper    Precise    Professional**  
Motor Vehicle Appraiser and Insurance Loss Adjuster  
Our Ref: 202303012



Photo 7



Photo 8

**RA**  
**RELIANCE APPRAISAL Pte Ltd**  
**Proper    Precise    Professional**  
Motor Vehicle Appraiser and Insurance Loss Adjuster  
Our Ref: 202303012



Photo 9



Photo 10



**RA**  
**RELIANCE APPRAISAL Pte Ltd**  
**Proper    Precise    Professional**  
Motor Vehicle Appraiser and Insurance Loss Adjuster  
Our Ref: 202303012



Photo 11



Photo 12



**RA**  
**RELIANCE APPRAISAL Pte Ltd**

**Proper    Precise    Professional**

Motor Vehicle Appraiser and Insurance Loss Adjuster

Our Ref: 202303012



Photo 13

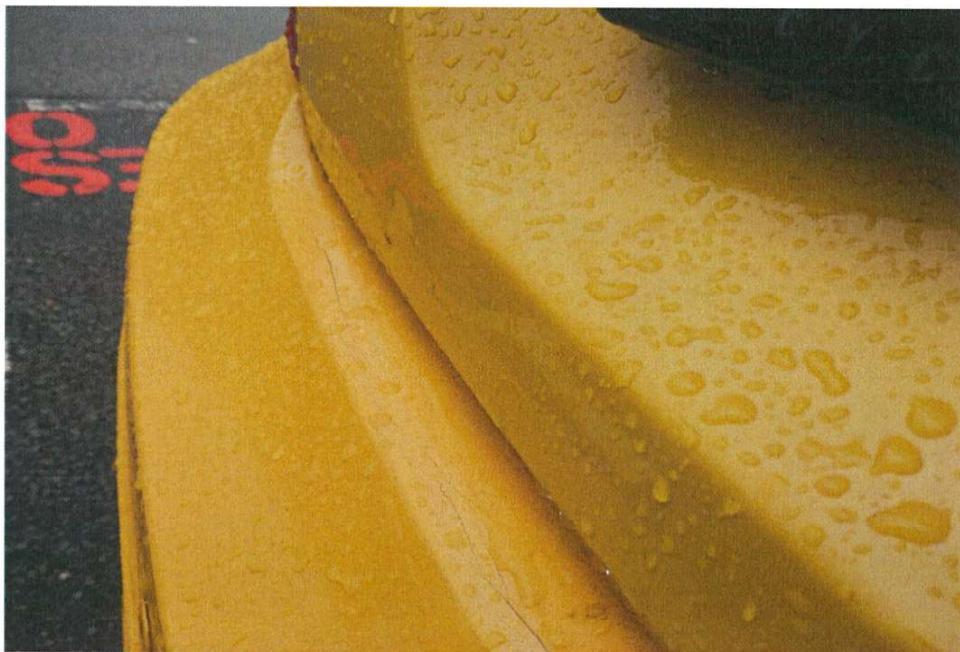

Photo 14

**RA**  
**RELIANCE APPRAISAL Pte Ltd**

**Proper    Precise    Professional**

Motor Vehicle Appraiser and Insurance Loss Adjuster

Our Ref: 202303012



Photo 15

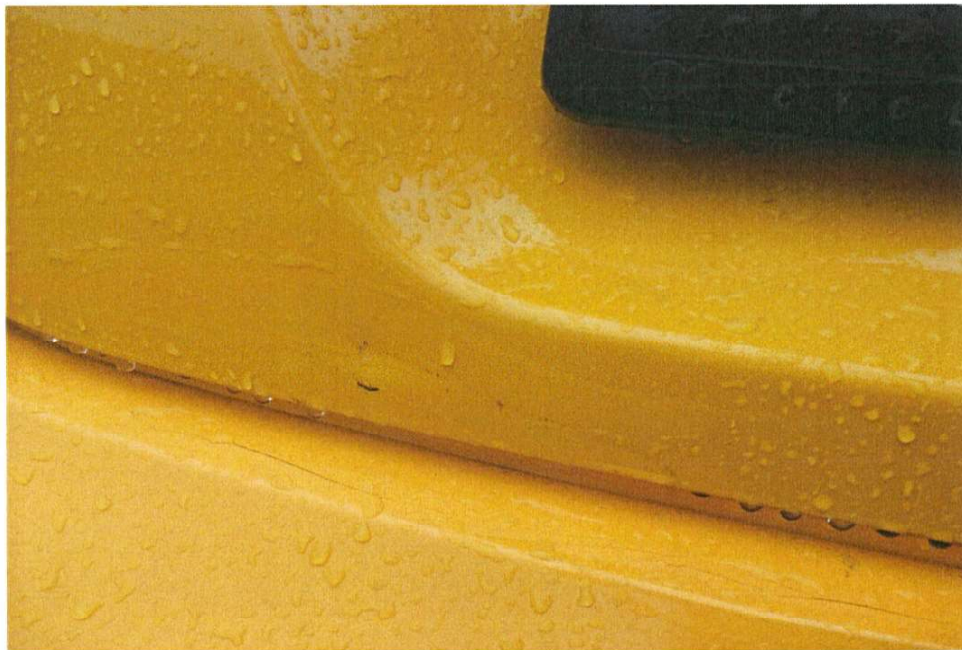

Photo 16



**RA**  
**RELIANCE APPRAISAL Pte Ltd**

**Proper    Precise    Profesional**

Motor Vehicle Appraiser and Insurance Loss Adjuster

Our Ref: 202303012



Photo 17



Photo 18



**RA**  
**RELIANCE APPRAISAL Pte Ltd**  
**Proper    Precise    Professional**  
Motor Vehicle Appraiser and Insurance Loss Adjuster  
Our Ref: 202303012



Photo 20



Photo 21

**RA**  
**RELIANCE APPRAISAL Pte Ltd**

**Proper Precise Profesional**

Motor Vehicle Appraiser and Insurance Loss Adjuster

Our Ref: 202303012



Photo 22



Photo 23



**RA**  
**RELIANCE APPRAISAL Pte Ltd**  
**Proper    Precise    Professional**  
Motor Vehicle Appraiser and Insurance Loss Adjuster  
Our Ref: 202303012



Photo 24

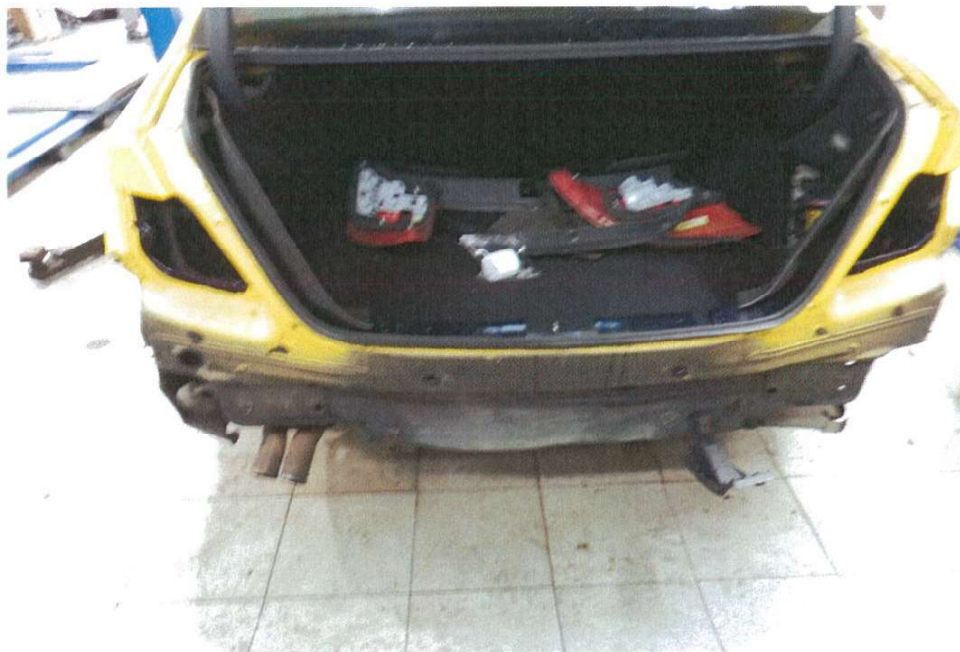

Photo 25



**RA**  
**RELIANCE APPRAISAL Pte Ltd**  
**Proper    Precise    Professional**  
Motor Vehicle Appraiser and Insurance Loss Adjuster  
Our Ref: 202303012



Photo 26



Photo 27

**RA**  
**RELIANCE APPRAISAL Pte Ltd**  
**Proper    Precise    Profesional**  
Motor Vehicle Appraiser and Insurance Loss Adjuster  
Our Ref: 202303012



Photo 28



Photo 29



**RA**

**RELIANCE APPRAISAL Pte Ltd**

**Proper    Precise    Professional**

Motor Vehicle Appraiser and Insurance Loss Adjuster

Our Ref: 202303012



Photo 30



Photo 31



**RA**  
**RELIANCE APPRAISAL Pte Ltd**  
**Proper    Precise    Professional**  
Motor Vehicle Appraiser and Insurance Loss Adjuster  
Our Ref: 202303012



Photo 32



Photo 33

**RA**  
**RELIANCE APPRAISAL Pte Ltd**  
**Proper    Precise    Professional**  
Motor Vehicle Appraiser and Insurance Loss Adjuster  
Our Ref: 202303012



Photo 34



Photo 35



**RA**  
**RELIANCE APPRAISAL Pte Ltd**

**Proper    Precise    Professional**

Motor Vehicle Appraiser and Insurance Loss Adjuster

Our Ref: 202303012



Photo 36

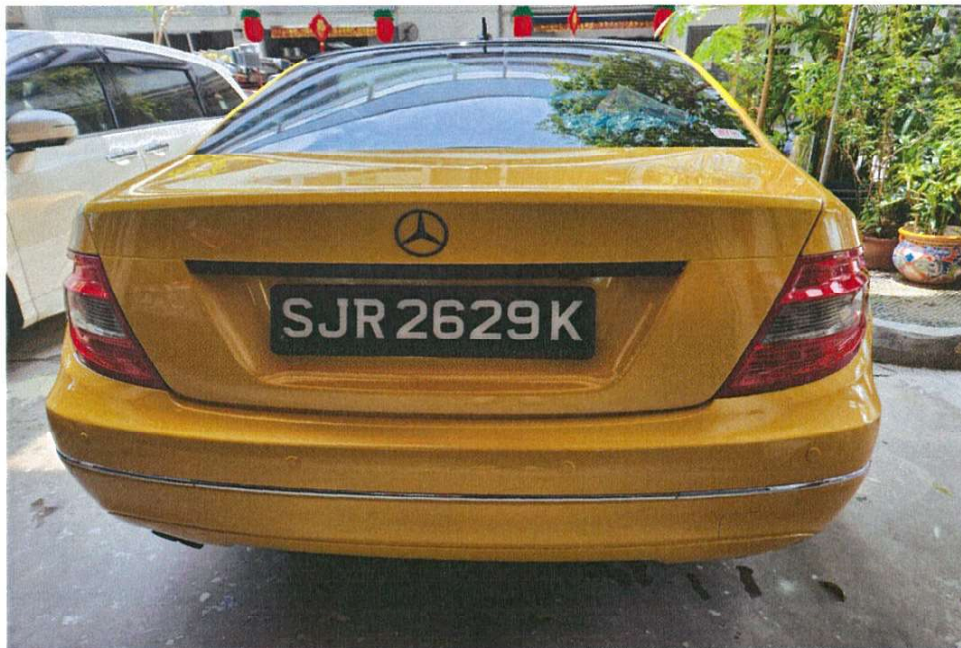

Photo 38



**RA**  
**RELIANCE APPRAISAL Pte Ltd**

**Proper    Precise    Profesional**

Motor Vehicle Appraiser and Insurance Loss Adjuster

Our Ref: 202303012



Photo 39



Photo 40



**RA**  
**RELIANCE APPRAISAL Pte Ltd**  
**Proper    Precise    Profesional**  
Motor Vehicle Appraiser and Insurance Loss Adjuster  
Our Ref: 202303012



Photo 41



Photo 42

**RA**  
**RELIANCE APPRAISAL Pte Ltd**  
**Proper Precise Profesional**  
Motor Vehicle Appraiser and Insurance Loss Adjuster  
Our Ref: 202303012



Photo 43

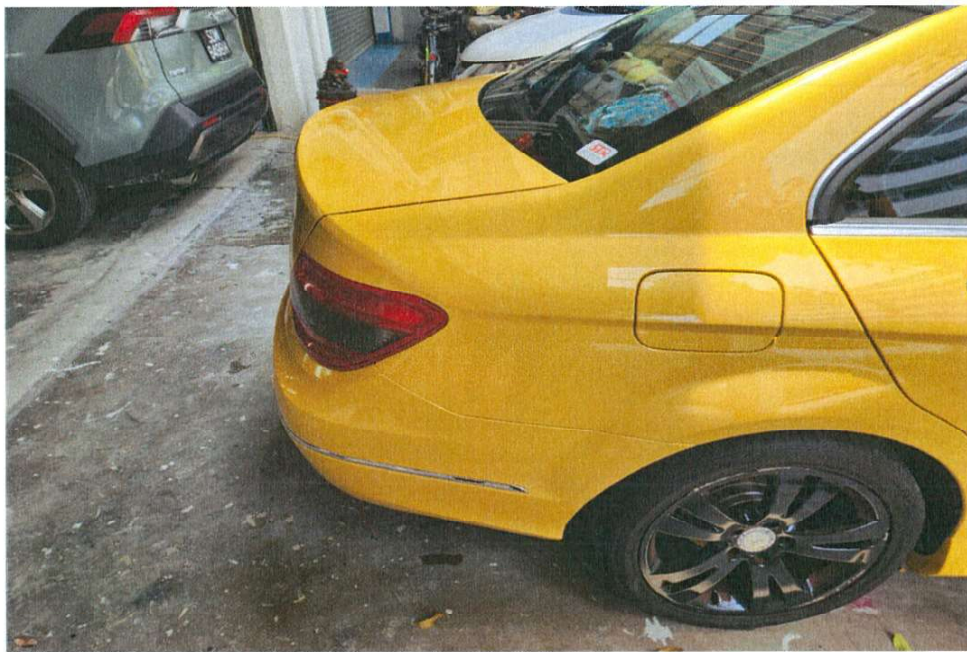

Photo 44



**RA**  
**RELIANCE APPRAISAL Pte Ltd**  
**Proper    Precise    Profesional**  
Motor Vehicle Appraiser and Insurance Loss Adjuster  
Our Ref: 202303012



Photo 45