

SINGAPORE ACCIDENT STATEMENT

IMPORTANT NOTICE

1. Please report correctly the details of the accident to speed up the claims process.
2. This Form must be completed by the Policyholder and/or the Actual Driver
3. Information provided must be as truthful and accurate as possible. Any wilful misrepresentation or withholding of material facts may allow insurance companies to repudiate policy liability.
4. The issue and acceptance of this Form by insurance companies is not an admission of policy liability on the part of the insurance companies.
5. **Any false reporting may be referred to the Police for investigation.**
6. This report will be forwarded by the insurers of the GIA Records Management Centre established by the General Insurance Association of Singapore (GIA) for archiving and that copies of this report will, for a fee, be made available upon application by interested parties.
7. By the lodgement of this report to the insurers, you hereby consent to the archiving of this report at the centre and to copies of the report being made available aforesaid.

ACCIDENT STATEMENT

Date of Submission	12/06/2023 15:56 (SGT)
Reported by	Both Policyholder and Actual Driver
Date of Accident	11/06/2023 14:50 (SGT)
Exact Location of Accident	Jalan Sultan Iskandar CIQ Jb - Singapore, Kim Teng Park, 80300 Johor Bahru, Johor, Malaysia
Additional Location Information	MALAYSIA CUSTOM TOWARDS SINGAPORE CAUSEWAY
Country/State of Loss	Singapore

DETAILS OF OWN VEHICLE

Vehicle Registration Number	SLQ5426R
-----------------------------------	----------

INSURED/POLICYHOLDER

Is company?	No
Name Of Registered Owner	TANG GUO
NRIC No	S8473560D
Email Address	BILLTANGCN@HOTMAIL.COM
Mobile Phone No	(Phone) +65-81802918
Alternative Phone No	-

VEHICLE PARTICULARS

Manufacturer	Toyota
Model	Wish
Variant	-
Exact purpose for which vehicle was being used at time of accident	Private use
Are you claiming under your own insurance policy for repair to your vehicle?	No - Claiming third party
Vehicle Category	Private car
Transmission	Auto
CC	1800

INSURANCE COMPANY

Name of Insurance Company	Income Insurance Limited
Policy Number / Cover Note Number	5129465055

DRIVER

Name of Driver	TANG GUO
NRIC No	S8473560D
Date Of Birth	22/01/1984

Occupation	Indoor
Date Of Driving Pass	03/07/2015
Driving experience	7 YEARS AND 11 MONTHS
Gender	Male
Mobile Number	(Phone) +65-81802918
Alt. Phone Number	-
Email Address	BILLTANGCN@HOTMAIL.COM
Address	601D TAMPINES AVENUE 9
Address complement	08-860
Postcode	524601
Is the driver the policyholder?	Yes
If No, Relationship of the Driver with the Insured	-
Does Driver Own Other Vehicles?	No
Vehicle Registration Number of Other Vehicle Owned by Driver	-
Insurance Company of Other Vehicle Owned by Driver	-

GENERAL INFORMATION OF THE ACCIDENT

Type of Accident	Collision - Change/cross lane
Weather Conditions	Clear
Road Surface	Dry

OTHER INFORMATION

Was any foreign vehicle involved in the accident?	No
Number of vehicles involved in the accident	2
Was anybody injured in the Accident?	No
Was any injured conveyed to hospital by ambulance?	-
Was any other vehicle or property damaged?	Yes
Number of Passengers (Including Driver)	2
Has the driver been approached by unknown person(s) soliciting/offering accident claims assistance?	No
Translator's name	-
Translator's ID	-
Translator's phone number	-
Translator's email	-
Original language used in the statement	-

PASSENGER 1

Name	ZHU LING JUAN
Gender	Female

DETAILS OF POLICE ACTION

Was the accident reported to the police?	Yes
Police Station Name	Bedok North Neighbourhood Police Centre
Police Station Phone No	(Phone) +65-18002449999
Alt. Police Station Phone No	(Fax) +65-62447258
Police Station Address	30 Bedok North Road Singapore 469676
Was notice of intended Prosecution given?	No
If yes, against whom?	-

CIRCUMSTANCES OF ACCIDENT

REFER TO SKETCH PLAN AND POLICE REPORT

ATTACHMENT(S)

Are accident photos available for attachment?	Yes
Was there any video captured by Car Camera?	No

DETAILS OF OTHER VEHICLE PROPERTY 1

Vehicle Registration Number	SMT8053K
Vehicle Manufacturer	-
Vehicle Model	-
Vehicle Variant	-
Vehicle Colour	-
Vehicle Category	Private car
Name of Driver	-
Contact Number	-
Address	-
Address complement	-
Postcode	-
Insurance Company Name	-
Nature Of Damage	-
Details of property damaged in accident	-
No. Of Passenger (Including Driver)	-

SKETCH PLANIMPORTANT NOTICE

1. Please report correctly the details of the accident to speed up the claims process.
2. This Form must be completed by the Policyholder and/or the Actual Driver.
3. Information provided must be as truthful and accurate as possible. Any wilful misrepresentation or withholding of material facts may allow insurance companies to repudiate policy liability.
4. The issue and acceptance of this Form by insurance companies is not an admission of policy liability on the part of the insurance companies.
5. **Any false reporting may be referred to the Traffic Police Department for investigation.**
6. This report will be forwarded by the insurers to the GIA Records Management Centre established by the General Insurance Association of Singapore (GIA) for archiving and that copies of this report will for a fee be made available upon application by interested parties.
7. By the lodgement of this report to the insurers, you hereby consent to the archiving of this report at the centre and to copies of the report being made available aforesaid.

8. Consent under the Personal Data Protection Act (PDPA)

I understand, acknowledge, agree and consent that:

- (a) My insurer, my workshop and the General Insurance Association of Singapore ("GIA") may/are permitted to collect, use, disclose and/or process my personal data/personal information set out in this [form] and any other personal information provided by me or possessed by my insurer (collectively the "Personal Information") and disclose and transfer such Personal Information to all insurer(s) who have insured vehicle(s) involved in this accident (all insurer(s) who have insured vehicle(s) involved in this accident shall be collectively referred to as the "Insurers"), the Insurers' lawyers/law firms, the Monetary Authority of Singapore and any relevant government agency/authority (such as the police), for the purpose(s) of:
- (i) processing, handling and/or dealing with my claims including the settlement of the claims and any necessary investigations relating to the claims;
 - (ii) investigating the accident and/or my claims;
 - (iii) carrying out and/or dealing with my instructions or responding to any enquiries by me;
 - (iv) administering my claims (including the mailing of correspondence, statements, invoices, reports or notices to me, which could involve disclosure of certain personal data about me to bring about delivery of the same as well as on the external cover of envelopes/mail packages); and/or
 - (v) complying with applicable law in administering, processing, handling and/or dealing with my claims.
- (collectively the "Purposes")
- (b) all insurer(s) who have insured vehicle(s) involved in this accident and the Insurers' lawyers/law firms, may/are permitted to collect, use, disclose and/or process my Personal Information for one or more of the above Purposes; and
- (c) my Personal Information may/can be disclosed by any of the Insurers and/or GIA to their third-party service providers or agents (including their lawyers/law firms), which may be sited outside of Singapore, for one or more of the above Purposes.

Policyholder's Signature / Date & Time

Driver's Signature (if driver is not the policyholder) / Date & Time

Witnessed by Reporting Centre Personnel
(Name as in NRIC/ID card)

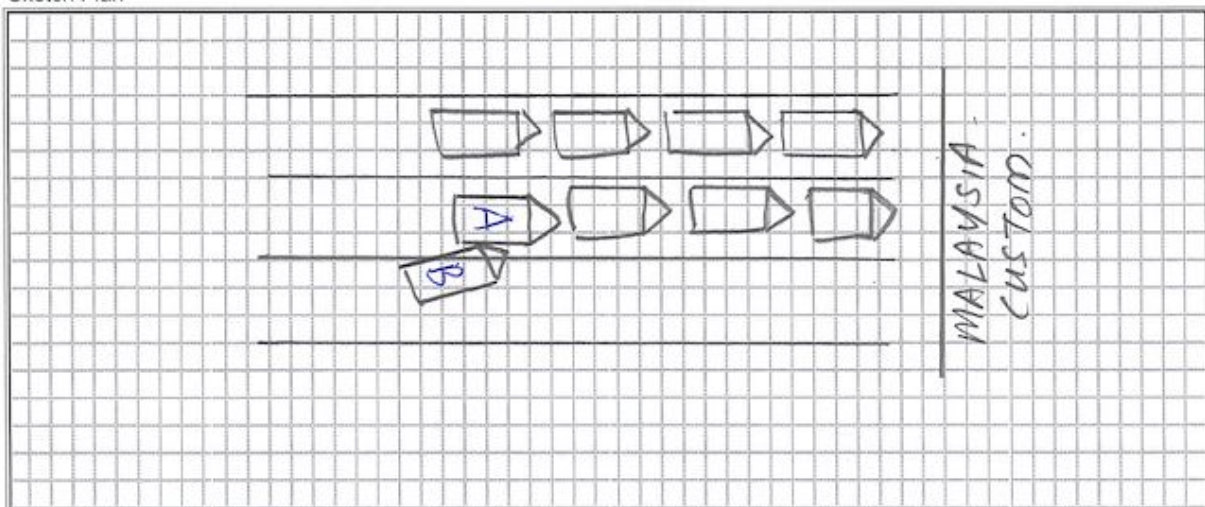
Sketch Plan

Describe Circumstance of the Accident

Refer to Police report :- T/20230611/7026.

Declaration

I/We declare the foregoing particulars are true in every respect.

Policyholder's Signature / Date & Time

Driver's Signature (if driver is not the policyholder) / Date & Time

Witnessed by Reporting Centre Personnel
(Name as in NRIC/ID card)





















**SINGAPORE
POLICE FORCE**



T/20230611/7026

Police Station Of Origin:
Traffic Police
10 Ubi Avenue 3 SINGAPORE 408865
Tel No: 65470000

1 of 3

Report No. T/20230611/7026

REPORT OF A TRAFFIC ACCIDENT

Date/Time Report Made: 11/06/2023 18:02		Vide Report No.:		Station Diary No.:	
Informant's Particulars					
Name of Informant: TANG GUO			Address: 601D TAMPINES AVENUE 9 #08-860 SINGAPORE 524601		
ID Type / ID No.: NRIC NO / S8473560D			Contact No.: Home/Office: Mobile: 81802918		
Nationality: SINGAPORE CITIZEN			Email: BILLTANGCN@HOTMAIL.COM		
Sex: Male	Age: 39	Date of Birth: 22/01/1984	Type of Informant: Driver		
Race: Chinese			Language: English		
Occupation: Transport/Technical operations manager (except port/shipping)			Driving Licence Information: Class: Date of Expiry:		

General Information of the Accident

Type of Accident:	Non-Injury Others	Drink Drive: No	Date/Time of Accident: 11/06/2023 14:50	Type of Location: Straight Road
Location: CAUSEWAY				
Weather: Clear		Road Surface: Dry		
Traffic Flow: One Way		Traffic Control: Not Controlled		Traffic Volume: Heavy
Type of Collision: Between Moving Vehicles - Head To Side				Anyone conveyed by ambulance: No

Details of Vehicle Involved

Vehicle No.	Type	Make	Model	Color	Conditio	No of
SLQ5426R	Car	TOYOTA	WISH 1.8 CVT	Grey		0
SMT8053K	Car					0

Details of Vehicle Insurance

Vehicle No.	Insurance Company	Insurance No	Effective	Expiry Date
-------------	-------------------	--------------	-----------	-------------



**SINGAPORE
POLICE FORCE**



T/20230611/7026

Police Station Of Origin:
Traffic Police
10 Ubi Avenue 3 SINGAPORE 408865
Tel No: 65470000

2 of 3

Report No. T/20230611/7026

CONTINUATION OF REPORT

Details of Vehicle Insurance				
Vehicle No.	Insurance Company	Insurance No	Effective	Expiry Date
SLQ5426R	NTUC Income Insurance Co-Operative Limited	5129465055	08/08/2022	13/01/2024

Details of Person Involved				
Any Pedestrian Involved: No				
No. of Pedestrians Injured: NIL			Use of Pedestrian Crossing: NA	
Passenger				
Name	ZHU LINGJUAN		ID No.	S8584677I
Related Vehicle	SLQ5426R (Car)		Contact No.	98556973
Hospital/Clinic	NIL		Class of Driving Licence & Expiry	Class: NIL Date of Expiry: NIL
Date	NIL		Date	NIL
No. of Days granted Medical Leave		NIL	Degree of	NIL
Driver				
Name	TANG GUO		ID No.	S8473560D
Related Vehicle	SLQ5426R (Car)		Contact No.	81802918
Hospital/Clinic	NIL		Class of Driving Licence & Expiry	Class: NIL Date of Expiry: NIL
Date	NIL		Date	NIL
No. of Days granted Medical Leave		NIL	Degree of	NIL

Brief Details.

Today 2:49PM I drove from Malaysia to Singapore via Woodlands with my wife, Singapore registered vehicle SMT8053K hit side of my vehicle SLQ5426R at Sutan Iskandar CIQ JB. During the time traffic was heavy, I was move straight with dead slow speed within the lane, suddenly heard abnormal sound from driver seat, stopped and found SMT8053K hit driver seat side front door. My wife alighted to take photos as driver door couldn't open due to accident. Malaysia custom officer requested to move immediately as two vehicles blocked 2 lanes towards to immigration. Verbally agreed with SMT8053K driver to make police report after reach Singapore.

After reached home and checked my vehicle condition, found right (driver) side front door and rear door both with paint scratch. Right bottom plastic protection paint scratch and rear bumper damaged.



**SINGAPORE
POLICE FORCE**

Police Station Of Origin:
Traffic Police
10 Ubi Avenue 3 SINGAPORE 408865
Tel No: 65470000



T/20230611/7026

3 of 3

Report No. T/20230611/7026

CONTINUATION OF REPORT

Signature Of Officer Recording The Report: Not applicable	Signature Of Informant: The identity of the person making this report has been authenticated by Singpass. No signature is required.
Signature Of Interpreter: Not applicable	Date/Time: 11/06/2023 18:02
Officer In Charge Of Case: TP / TPIB / ANG YI TING, STEPHANIE Contact No.: 65476414	Classification Of Case:

NP168



Certificate of Insurance

MOTOR VEHICLES (THIRD PARTY RISKS AND COMPENSATION) ACT (CHAPTER 189)
 MOTOR VEHICLES (THIRD PARTY RISKS AND COMPENSATION) RULES, 1960
 ROAD TRANSPORT ACT, 1987 (MALAYSIA)
 ROAD TRANSPORT (AMENDMENT) ACT, 2019 (MALAYSIA)
 MOTOR VEHICLES (THIRD PARTY RISKS) RULES, 1959 (MALAYSIA)

Certificate Number: 5129465055

Cover : drivo CLASSIC

- | | |
|---|---------------------|
| 1. Index mark and Registration Number of Vehicle | : SLQ5426R |
| Chassis Number | : JTDGG20W20J006905 |
| 2. Name of Policyholder | : TANG GUO |
| 3. Effective Date of Insurance | : 08 Aug 2022 |
| 4. Expiry Date of Insurance | : 13 Jan 2024 |
| 5. Persons or Classes of Persons entitled to drive# | |
| (a) The Policyholder. | |
| (b) Any other person who is driving on the Policyholder's order or with his/her permission. | |
| Provided that the person driving is permitted in accordance with the licensing or other laws or regulations to drive the Motor Vehicle or has been so permitted and is not disqualified by order of a Court of Law or by reason of any enactment or regulation in that behalf from driving the Motor Vehicle. | |

6. Limitations as to Use#

- (a) Use for social domestic and pleasure purposes and in connection with the Policyholder's business or profession.

This Policy does not cover

- (a) Use for hire or reward.
 (b) Use for racing, pace-making, reliability trial or speed-testing.
 (c) Use for the carriage of goods (other than samples) in connection with any trade or business.
 (d) Use for any purpose in connection with the Motor Trade.

Limitations rendered inoperative by Section 8 of the Motor Vehicle (Third Party Risks and Compensation) Act (Chapter 189) and Section 95 of the Road Transport Act, 1987 (Malaysia), are not to be included under these headings.

This Policy, the Schedule, Endorsement and the Certificate of Insurance are to be read together as one document.

EXCESS (SECTION 1)	: S\$600
EXCESS (SECTION 2)	: N/A
WINDSCREEN EXCESS	: S\$100
ADDITIONAL EXCESS	: N/A
UNNAMED DRIVER EXCESS	: PLEASE REFER OVERLEAF
REPAIR AT OWNER'S PREFERRED WORKSHOP	: NO
INSURE WITH COE	: YES
NCD PROTECTION	: NO
ROADSIDE ASSISTANCE AND WELLNESS COVER	: YES
TRANSPORT ALLOWANCE	: NO
EXCESS WAIVER	: NO
PRIMARY DRIVER	: TANG GUO
NAMED DRIVER (1)	: N/A
NAMED DRIVER (2)	: N/A
HIRE PURCHASE COMPANY	: N/A
SUM INSURED	: MARKET VALUE OF INSURED VEHICLE AT TIME OF LOSS

I/We hereby Certify that the Policy to which this Certificate relates is issued in accordance with the provisions of the Motor Vehicles (Third Party Risks and Compensation) Act (Chapter 189) and Part IV of the Road Transport Act, 1987 (Malaysia)

Agency : S & M ALLIANCE PTE. LTD. (00000614373)
 Date of Issue : 08 Aug 2022 12:35 hrs

For NTUC INCOME INSURANCE CO-OPERATIVE LIMITED



Chief Executive