

## SINGAPORE ACCIDENT STATEMENT

### IMPORTANT NOTICE

1. Please report correctly the details of the accident to speed up the claims process.
2. This Form must be completed by the Policyholder and/or the Actual Driver
3. Information provided must be as truthful and accurate as possible. Any wilful misrepresentation or withholding of material facts may allow insurance companies to repudiate policy liability.
4. The issue and acceptance of this Form by insurance companies is not an admission of policy liability on the part of the insurance companies.
5. **Any false reporting may be referred to the Police for investigation.**
6. This report will be forwarded by the insurers of the GIA Records Management Centre established by the General Insurance Association of Singapore (GIA) for archiving and that copies of this report will, for a fee, be made available upon application by interested parties.
7. By the lodgement of this report to the insurers, you hereby consent to the archiving of this report at the centre and to copies of the report being made available aforesaid.

### ACCIDENT STATEMENT

Date of Submission .....	19/06/2023 10:37 (SGT)
Reported by .....	Actual Driver
Date of Accident .....	17/06/2023 08:40 (SGT)
Exact Location of Accident .....	Singapore
Additional Location Information .....	Dunearn Road
Country/State of Loss .....	Singapore

### DETAILS OF OWN VEHICLE

Vehicle Registration Number .....	SFB6999Y
-----------------------------------	----------

#### INSURED/POLICYHOLDER

Is company? .....	Yes
Name Of Registered Owner .....	CONCORDE AUTO ACCESSORIES (S) PTE LTD
Company Reg No .....	199400717H
Email Address .....	edwin_wong82@hotmail.com
Mobile Phone No .....	(Phone) +65-98184260
Alternative Phone No .....	-

#### VEHICLE PARTICULARS

Manufacturer .....	Mercedes
Model .....	S450E
Variant .....	-
Exact purpose for which vehicle was being used at time of accident .....	-
Are you claiming under your own insurance policy for repair to your vehicle? .....	No - Claiming third party
Vehicle Category .....	Private car
Transmission .....	Auto
CC .....	2999

#### INSURANCE COMPANY

Name of Insurance Company .....	AIG Asia Pacific Insurance Pte. Ltd.
Policy Number / Cover Note Number .....	7230052417

#### DRIVER

Name of Driver .....	WONG KAM WAN
NRIC No .....	S0131584F
Date Of Birth .....	22/07/1947
Occupation .....	Indoor

Date Of Driving Pass .....	17/10/1972
Driving experience .....	50 YEARS AND 8 MONTHS
Gender .....	Male
Mobile Number .....	(Phone) +65-98184260
Alt. Phone Number .....	-
Email Address .....	NO@EMAIL.COM
Address .....	18 KING'S CLOSE
Address complement .....	-
Postcode .....	268195
Is the driver the policyholder? .....	No
If No, Relationship of the Driver with the Insured .....	OWNER
Does Driver Own Other Vehicles? .....	No
Vehicle Registration Number of Other Vehicle Owned by Driver .....	-
Insurance Company of Other Vehicle Owned by Driver .....	-

#### GENERAL INFORMATION OF THE ACCIDENT

Type of Accident .....	Collision - U-Turn
Weather Conditions .....	Clear
Road Surface .....	Dry

#### OTHER INFORMATION

Was any foreign vehicle involved in the accident? .....	No
Number of vehicles involved in the accident .....	2
Was anybody injured in the Accident? .....	No
Was any injured conveyed to hospital by ambulance? .....	-
Was any other vehicle or property damaged? .....	Yes
Number of Passengers (Including Driver) .....	2
Has the driver been approached by unknown person(s) soliciting/offering accident claims assistance? .....	No
Translator's name .....	-
Translator's ID .....	-
Translator's phone number .....	-
Translator's email .....	-
Original language used in the statement .....	-

#### PASSENGER 1

Name .....	UNKNOWN
Gender .....	Female

#### DETAILS OF POLICE ACTION

Was the accident reported to the police? .....	No
Was notice of intended Prosecution given? .....	No
If yes, against whom? .....	-

#### CIRCUMSTANCES OF ACCIDENT

#### REFER TO SKETCH PLAN

#### ATTACHMENT(S)

Are accident photos available for attachment? .....	Yes
Was there any video captured by Car Camera? .....	Yes

#### DETAILS OF OTHER VEHICLE PROPERTY 1

Vehicle Registration Number .....	SNC7827D
Vehicle Manufacturer .....	Tesla
Vehicle Model .....	MODEL 3
Vehicle Variant .....	-

Vehicle Colour .....	-
Vehicle Category .....	Private car
Name of Driver .....	NEETA CHOWDHOY
Passport No/FIN .....	SXXXX623G
Contact Number .....	-
Address .....	-
Address complement .....	-
Postcode .....	-
Insurance Company Name .....	Liberty Insurance Pte Ltd
Nature Of Damage .....	-
Details of property damaged in accident .....	-
No. Of Passenger (Including Driver) .....	1

SKETCH PLANIMPORTANT NOTICE

1. Please report correctly the details of the accident to speed up the claims process.
2. This Form must be completed by the Policyholder and/or the Authorised Driver.
3. Information provided must be as truthful and accurate as possible. Any wilful misrepresentation or withholding of material facts may allow insurance companies to repudiate policy liability.
4. The issue and acceptance of this Form by insurance companies is not an admission of policy liability on the part of the insurance companies.
5. Any false reporting may be referred to the Police for investigation.
6. The report will be forwarded by the insurers of the GIA Records Management Centre established by the General Insurance Association of Singapore (GIA) for archiving and that copies of this report will for a fee be made available upon application by interested parties.
7. By the lodgement of this report to the insurers, you hereby consent to the archiving of this report at the centre and to copies of the report being made available aforesaid.
8. Consent under the Personal Data Protection Act (PDPA)  
I understand, acknowledge, agree and consent that :  
(a) My insurer , my workshop and the General Insurance Association of Singapore ("GIA") may/are permitted to collect, use, disclose and/or process my personal data/personal information set out in this [form] and any other personal information provided by me or possessed by my insurer (collectively the "Personal Information") and disclose and transfer such Personal Information to all insurer(s) who have insured vehicle(s) involved in this accident (all insurer(s) who have insured vehicle(s) involved in this accident shall be collectively referred to as the "Insurers"), the Insurers' law yers/law firms, the Monetary Authority of Singapore and any relevant government agency/authority (such as the police), for the purpose(s) of :  
(i) processing, handling and/or dealing with my claims including the settlement of the claims and any necessary investigations relating to the claims;  
(ii) investigating the accident and/or my claims;  
(iii) carrying out and/or dealing with my instructions or responding to any enquiries by me;  
(iv) administering my claims (including the mailing of correspondence, statements, invoices, reports or notices to me, which could involve disclosure of certain personal data about me to bring about delivery of the same as well as on the external cover of envelopes/mail packages); and/or  
(v) complying with applicable law in administering, processing, handling and/or dealing with my claims.  
(collectively the "Purposes")  
(b) all insurer(s) who have insured vehicle(s) involved in this accident and the Insurers' law yers/law firms, may/are permitted to collect, use, disclose and/or process my Personal Information for one or more of the above Purposes; and  
(c) my Personal Information may/can be disclosed by any of the Insurers and/or GIA to their third party service providers or agents (including their law yers/law firms), which may be sited outside of Singapore, for one or more of the above Purposes.

Policyholder's Signature / Date & Time

Driver's Signature (If driver is not the policyholder) / Date & Time

Witnessed by Reporting Centre Personnel

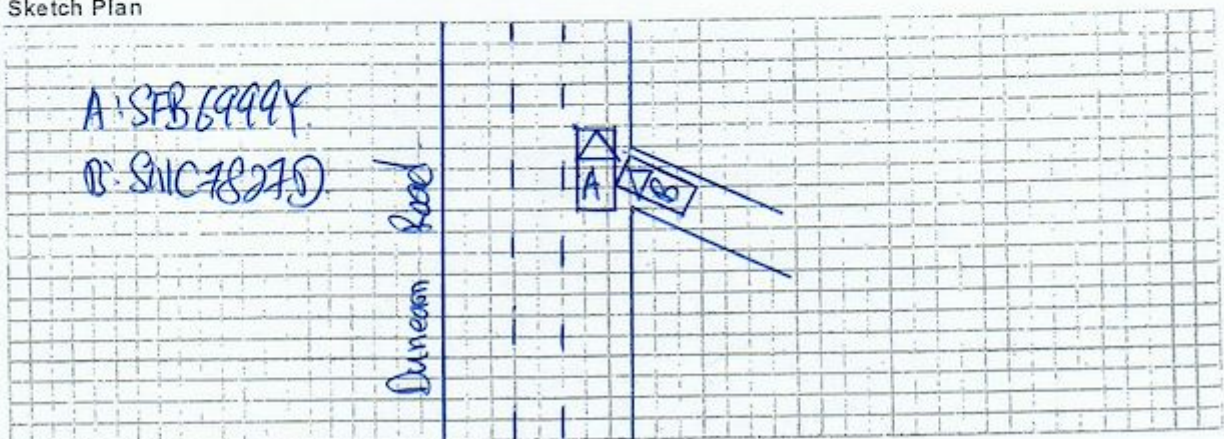
Sketch Plan

Go Chee Han  
DID : 6771 4336 HP : 9181 7717  
Email : cheehan.go@cyclecarriage.com.sg  
Cycle & Carriage Industries Pte Ltd  
Service Centre - Pandan Loop



Describe Circumstances of the Accident

I was travelling along Dunearn Road, Suddenly Car 'B'  
Coming out from the small road and hit into my car.

Declaration

We declare the foregoing particulars are true in every respect.

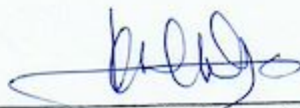

**Go Chee Han**  
DID : 6771 4336 HP : 9181 7717  
Email : cheehan.go@cyclecarriage.com.sg  
Cycle & Carriage Industries Pte Ltd  
Customer Service Centre - Pandan Loop

Witnessed by Reporting Centre



# CERTIFICATE OF INSURANCE

## MERCEDES-BENZ MOTOR INSURANCE PRIVATE VEHICLE

<b>Name of Policyholder</b>	: CONCORDE AUTO ACCESSORIES (S) PTE LTD	<b>Vehicle No.</b>	: SFB6999Y
<b>Period of Insurance</b>	: 30 May 2023 To 29 May 2024	<b>Policy No.</b>	: 7230052417
<b>Engine/Motor No.</b>	: 25693030615246	<b>Endorsement No.</b>	:
<b>Chassis No.</b>	: W1K2231662A183357	<b>Issued Date</b>	: 25 May 2023 10:57

### ABOUT THE COVER

<b>Make/Model</b>	: MERCEDES Benz S450e	<b>Sum Insured</b>	: Market Value	<b>First Year of Registration</b>	: 2023
<b>Engine Capacity/Tonnage</b>	: 2,999.00 CC	<b>Off Peak Car</b>	: No	<b>Insuring with COE/PAF</b>	: Yes
<b>Driver Restriction</b>	: NA				

#### Person or Classes of Persons Entitled to Drive\*

Any person who is driving on the Policyholder's order or with their permission.  
This Policy will indemnify the Policyholder or any authorised driver only if he/she meets the specified age condition.

You have to pay an additional sum of S\$3,000 as "Young and/or Inexperienced Driver Excess" ("YIDR") if You are or Your Authorised Driver (named or unnamed) is under the age of 23 and/or has less than 2 years' driving experience.

<b>Age Condition</b>	: All Age Condition	<b>Mileage Condition</b>	: Unlimited Mileage
----------------------	---------------------	--------------------------	---------------------

#### Limitation as to use\*

Use only for social, domestic and pleasure purposes and for the Policyholder's business.

This Policy does not cover use for hire or reward, driving tuition, driving test, racing, pace-making, reliability trial or speed-testing, the carriage of goods other than samples in connection with any trade or business or use for any purpose in connection with Motor Trade.

Loss of Use 2000cc

\* Limitations rendered inoperative by Section 8 of the Motor Vehicles (Third-Party Risks and Compensation) Act 1960, Section 15 of the Road Transport Act, 1987 (Malaysia) and Road Transport (Amendment) Act 2019, are not to be included under these headings.

### EXCESS

#### Section 1

Fire - \$0 Own Damage - \$3000 Theft - \$0 Flood Cover - \$3000

#### Section 2

Property Damage - \$0

Windscreen : \$100

Named Driver and Excess (where applicable)

### APPROVED REPORTING CENTRES/AUTHORISED REPAIRERS (FOR CLAIMS RELATED REPAIRS)

1. Cycle & Carriage Eunus Service Center (For accident reporting only) Add: 330 Ubi Road 3 Singapore 408650 62061818
2. Cycle & Carriage Pandan Loop Service Center - Body Care & Repair Add: 188 Pandan Loop Singapore 128378 62061818

For other Approved Reporting Centres/AIG Authorised Repairers, please contact our 24-hour accident emergency hotline at +65 6338 6200. Alternatively, you may refer to AIG website [www.aig.sg](http://www.aig.sg) or AIG SG Mobile App. Simply search and download "AIG SG" from Apple App Store or Google Play Store.

### IMPORTANT NOTES

Hire Purchase Company/Employer's Loan: Mercedes-Benz Financial Services Singapore Ltd.

I/We hereby certify that the policy to which this Certificate of Insurance relates is issued in accordance with the provisions of the Motor Vehicles (Third-Party Risks and Compensation) Act 1960, Part IV of the Road Transport Act, 1987 (Malaysia), Road Transport (Amendment) Act 2019 and Motor Vehicles (Third Party Risks) Rules, 1959 (Malaysia).

0500660351

CYCLE & CARRIAGE - JACQHO

239 ALFANDRA ROAD

**AIG Asia Pacific Insurance Pte. Ltd.**

This computer generated document does not require a signature.

































