

MOTOR CLAIM RE-INSPECTION SURVEYOR ASSESSMENT PAPER REPORT

Claim No : AVS23/0480
Accident Date : 6/2/2023

Re-inspection Date : 8/2/2023
Report Date : 21/2/2023

Vehicle Description

Regn No : GBL6555P
Make & Model : SUZUKI EVERY JOIN TURBO 660 AUTO

Regn Date : 31/12/2021
Colour: GREEN

Re-inspection Findings

Re-inspection conducted at :

TY AUTOMOBILE

Block 5033 Ang Mo Kio Industrial Park 2A #01-271

S (569536)

Affected Area :

Damaged along LHS portion

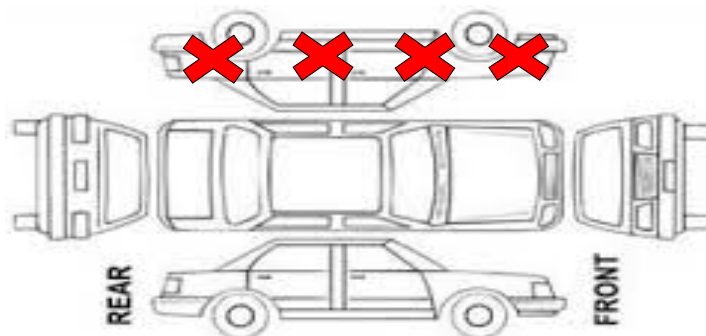

Surveyor Re-inspection Report :

The vehicle was stationary in a appropriate position for us to conduct our inspection after the repair performed by the vehicle owner preferred workshop. During our visual inspection, we focus at the impact area that was consistent with the accident. We noticed that the vehicle have yet to repair state. However, few items are in serviceable condition. There is a price difference of S\$6,510.00 from the independent surveyor report that consist of parts that we viewed that was reusable. We have re-adjusted the repair amount that match our findings.

Summary	Workshop Repair Estimate \$	Independent Surveyor \$	Re-inspection Adjusted \$	Remarks
Parts:	9,759.93	8,262.88	813.61	Refer Audatex
Labour:	3,610.00	2,940.00	2,310.00	
Special Nett:	505.00	175.00	115.00	
Others:				
Total :	13,874.93	11,377.88	3,238.61	
Lump Sum :		9,100.00	2,590.00	
Working days :	6.00	6.00	5.00	

* Units: Days - Hours - Panels (Labour + Mat) *Others: Aircon gas - Wheel align. - Electronic diagnostic - Tow - Glasses - Head-light align. Etc..

Re-inspection Findings Summary

Based on the documents and photographs provided/our physical re-inspection of the vehicle, we opine the repairs recommended were generally acceptable, except for the following items can be excluded on the basis as stated below :

[illegible][illegible][illegible]

Our Recommendation

We re-adjust the cost of recommended labour/parts from S\$13,874.93 to S\$2,590.00.

For your understanding of our re-adjustment on parts and labour, the detailed listings are in the sections 'Parts Supply', 'Special Nett Items' and 'Labour Charges' above.

According to our re-adjustment, the recommended lump sum repair costs is S\$2,590.00, which includes spart parts cost of S\$928.61 and labour cost of S\$2,310.00 on lump sum basis. We would state in conclusion the claim for the repairs to be considered at S\$2,590.00 on a lump sum repair basis, with the repair period of 5 working days. In addition, attached are the photographs of the repaired vehicle taken during the reinspection.

Note: Using the paint thickness gauge, a reading of 0.2mm and above indicates repaired/used parts.

Prepared by : Sharin
For Liberty Insurance Pte Ltd

Signature (E): *Sharin*

Constant Appraiser Services

Qualified Automobile Accident Damage Appraisers/Loss Adjusters

Blk 2 Rivervale Link, #09-02 Singapore 545040

Mobile: 9007 5234

Email: constant_as@yahoo.com.sg

RCB No. 53138015K

Automobile Inspection Report

To: JF Foundation Pte Ltd
c/o Blk 5033 Ang Mo Kio Industrial Park 2
#01-271
Singapore 569536

Date : 17/02/2023

Reference No : CAS/23-02/023

General Information

Registration No. : GBL 6555P
Accident Date : 06/02/2023

Particulars of Damaged Vehicle

Colour	: Green	Make & Model	: Suzuki Every
Engine Capacity	: 658 cc	Pre-Accident Condition	: Good
Mileage (KM)	: 24889	Engine No.	: R06A3009267
Chassis No.	: DA17V868416	Steering	: In Order
Registration Date	: 31/12/2021	Brake	: In Order

Tyre Condition

	Size	Make	Balance
R/H Front Tyre	145/80R12	YOKOHAMA	50%
L/H Front Tyre	145/80R12	YOKOHAMA	50%
R/H Rear Tyre	145/80R12	YOKOHAMA	60%
L/H Rear Tyre	145/80R12	YOKOHAMA	60%

Inspection

Repairer : TY Autocare Services
Blk 5033 Ang Mo Kio Industrial Park 2 #01-271 Singapore 569536

Adjustment And Recommendation Cost Of Repair

Repairer's Estimate : \$13,874.93
Revised Amount : \$9,100.00
Less Excess : -
Nett Total : \$9,100.00

Remarks

- (A) Survey was done on 09/02/2023
- (B) Re-survey was done on 09/02/2023
- (C) Re-survey after repair was done on 14/02/2023
- (D) The survey was conducted entirely on WITHOUT PREJUDICE basis.
- (E) We have NOT given any instruction to authorize the repair of the vehicle.

NOTE: The revised estimate was made from a visual inspection. Should there be any discrepancy or unseen damage/item in this survey, kindly notified the company within 7 (seven) days from the date hereof. Otherwise, the revised amount shall be deemed to be valid.

Adjustment On Repair Costs And Replacement Of Parts:

S/No	Qty	Descriptions	Assessed Condition	Estimate by Workshop (\$)	Revised Amount (\$)
		<u>PARTS REPLACEMENT – LIST ITEMS</u>			
1	1pc	Front door LH ×	Dented/Warped	1,150.50	1,150.50
2	1pc	Front door glass outer moulding LH	Serviceable	86.25	-
3	1pc	Front door glass channel LH ×	Bent	142.60	142.60
4	1pc	Front door glass channel frame stay LH ×	Bent	85.50	85.50
5	1pc	Front door glass regulator LH ×	Bent	165.00	165.00
6	1pc	Front door inner lock LH ×	Jammed	245.50	245.50
7	1pc	Front door inner lock remote LH ×	Damaged	118.65	118.65
8	1pc	Front door inner trim board LH ×	Broken	489.50	489.50
9	1pc	Front door rubber LH ×	Necessary	72.60	72.60
10	1pc	Front door check LH ×	Repair	65.20	-
11	2pcs	Front door hinge LH @ \$85.50	Repair	171.00	-
12	1pc	Front mudflap LH	Serviceable	88.20	-
13	1pc	Center pillar LH ×	Dented	695.00	695.00
14	1pc	Center pillar inner member LH	Repair	455.00	-
15	1pc	Rocker panel LH ×	Dented/Warped	665.00	665.00
16	1pc	Rocker panel inner member LH	Repair	305.50	-
17	1pc	Front door lower step garnish LH	Serviceable	126.95	-
18	1pc	Sliding door LH ×	Dented/Warped	1,279.13	1,279.13
19	1pc	Sliding door glass outer moulding LH	Serviceable	86.25	-
20	1pc	Sliding door glass regulator LH ×	Bent	189.50	189.50
21	1pc	Sliding door glass channel LH ×	Bent	142.60	142.60
22	1pc	Sliding door glass channel frame LH ×	Bent	85.50	85.50
23	1pc	Sliding door inner trim LH ×	Deformed/Broken	586.50	586.50
24	1pc	Sliding door lock LH ×	Bent/Jammed	190.50	190.50
25	1pc	Sliding door magnetic lock LH ×	Damaged	117.60	117.60
26	1pc	Sliding door top roller LH ×	Bent	86.50	86.50
27	1pc	Sliding door center roller LH	Serviceable	105.00	-
28	1pc	Sliding door lower roller LH	Serviceable	86.50	-
29	1pc	Sliding door opening weatherstrip LH ×	Necessary	112.60	112.60
30	1pc	Rear fender LH ×	Dented/Warped	971.50	971.50
31	1pc	Rear bumper ✓ cut	Grazed/Torn	856.43	856.43✓
32	1pc	Rear bumper side retainer LH ×	Broken	23.55	23.55
33	1pc	Rear wheel cover LH ×	Grazed/Broken	226.00	226.00

S/No	Qty	Descriptions	Assessed Condition	Estimate by Workshop (\$)	Revised Amount (\$)
		<u>PARTS REPLACEMENT – LIST ITEMS (CONT'D)</u>			
				10,273.61	8,697.76
		Less 5%		(513.68)	(434.88)
			Sub total	9,759.93	8,262.88
		<u>PARTS REPLACEMENT – SPECIAL NETT ITEMS</u>			813.61
1	1pc	Front door lettering LH	Necessary	45.00	45.00
2	1pc	Front door inner trim board clip LH	Necessary	50.00	35.00
3	1set	Sliding door inner trim clip LH	Necessary	50.00	35.00
4	1pc	Rear tyre LH	Serviceable	280.00	-
5	1pc	Rear fender glass sealant LH	Necessary	80.00	60.00
			Part total	10,264.93	8,437.88
		<u>LABOUR & MISC. CHARGES</u>			928.61
1		To reinstall front seat, interior upholstery to assist repair		120.00	80.00 ✓ 100.00
2		To remove & refix front door mechanism		100.00	70.00 ✓
3		To remove & refix sliding door mechanism		120.00	80.00 ✓
4		To remove & refix rear fender glass LH		120.00	100.00
5		To respray undercoating		150.00	80.00 ✓ 90.00
6		To respray painting & etc		1,500.00	1,000.00 ✓ 1,200.00
7		Panel beating, remove & replacing	2,310.00	1,500.00	1,000.00 ✓ 1,300.00
			Grand total	3,238.61	13,874.93
		Recommended cost of lump sum repair (To its pre-accident condition)	2,590.00		11,377.88
					9,100.00

****WITHOUT PREJUDICE****
LOD REVISED BY SHARIN

5 repair days

Adjustment/Recommendations

We have thoroughly inspected each and every item on the estimate against the physical damage found on the vehicle and we have listed the breakdown of our finding and our recommendation.

The repairer has agreed to undertake the job at a lump sum of **\$9,100.00** on a contractual basis. Under normal circumstances, the repair period would be about **6 (Six)** working days.

Yours faithfully,

Constant Appraiser Services



Lim Yong Tian (Sebastian)
Licensed Appraiser
Adv. Dip. In Mechanical Engineering (AUS)
MSAAA

> Back to OneMotoring

Enquire PARF/COE Rebate for Registered Vehicle

Vehicle Owner Particulars	
Owner ID Type:	Company
Owner ID:	729G
Vehicle Details	
Vehicle No.:	GBL6555P
Vehicle to be Exported:	No
Intended Deregistration Date:	21 Feb 2023
Vehicle Make:	SUZUKI
Vehicle Model:	EVERY JOIN TURBO 660 AUTO
Primary Colour:	Green
Manufacturing Year:	2021
Engine No.:	R06A3009267
Chassis No.:	DA17V868416
Maximum Power Output:	-
Open Market Value:	\$15,788.00
Original Registration Date:	31 Dec 2021
First Registration Date:	31 Dec 2021
Transfer Count:	1
Actual ARF Paid:	\$790.00
Intended PARF Rebate Details	
PARF Eligibility:	No
PARF Eligibility Expiry Date:	-
PARF Rebate Amount:	\$0.00
Intended COE Rebate Details	
COE Expiry Date:	30 Dec 2031
COE Category:	C - Goods Vehicle & Bus
COE Period(Years):	10
PQP Paid:	\$19,203.00
COE Rebate Amount:	\$17,009.00
Total Rebate Amount:	\$17,009.00

The information contained herein is correct as at 21 Feb 2023

OK

Suzuki Every

Price Range

Depreciation

2021

Vehicle Type

Search

Advanced Search

Home » Used Cars » Lek Auto Pte Ltd » Suzuki Every Turbo

Suzuki Every Turbo

- Overview
- Financial
- Accessories
- Similar
- Research
- Photos
- Map

PREMIUM AD

Price	\$69,800	Lifespan ?	28-Dec-2041
Depreciation ?	\$7,880 /yr View models with similar depre	Reg Date	29-Dec-2021 (8yrs 10mths 7days COE left)
Mileage	8,992 km (7.8k /yr)	Manufactured ?	2021
Road Tax ?	N.A.	Transmission	Auto
Dereg Value ?	\$27,483 as of today (change)	Fuel Type	Petrol
COE ?	\$31,037	OMV ?	\$15,690
Engine Cap	658 cc	ARF ?	\$785
Curb Weight ?	900 kg	No. of Owners ?	1
Type of Vehicle	Van		

Features

Front and back camera recording. CarPlay. 8x servicing left. Under warranty. View specs of the [Suzuki Every Petrol \(2015\)](#)

Description

No gimmicks, real unit, genuine low mileage! As good as brand new unit. Unit still under warranty with 8x more free servicing! Do not miss out your chance on this awesome unit! Call us today for a test drive!

Category

[Premium Ad Car](#), [Low Mileage Car](#)

Status

Available for sale. [Shortlist this car](#) to get alerted whenever the price or availability changes.

Resources



Car Valuation - Free

Find out the market value of your existing car for free. [Get started](#)



Vehicle Evaluation

Afraid of lemons? Request to have this car evaluated professionally. [Find out more](#)

Posted on: 21-Feb-2023 | Last Updated on: 21-Feb-2023

Upfront Payment ?

[» more Financial info](#)

Downpayment	Based on 10% downpayment, 90% Loan (Change)	\$6,980
1st Instalment	Based on 3.4% interest rate	\$926
Total Upfront Payment	Excludes insurance. Check with seller for exact figure	\$7,906

Products and Services

[View All](#)



Price Chart

Summary

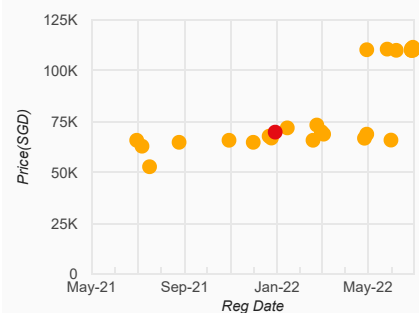

Click on the point to view the vehicle

[Shortlist](#)

[Compare](#)

[Report Error](#)

[More](#)

Seller Information

Lek Auto Pte Ltd

141 vehicles for sale. 95 sold in past 3 mths

1 Sunview Road #01-46

Eco-Tech@Sunview

Tel: 62395189

[Search cars nearby](#)

PH Tan

89090777

For all your car buying and selling needs.

Tags: Suzuki Every, 2021 Suzuki Every, Suzuki, Every

Check out the specialist workshop for Commercial Vehicles: **Hua Kian Motor Workshop**

For Suzuki Model

Low mileage warranty w/ Vaitrix DigiPedal



Suzuki Red Head Rest



Suzuki Sports ERP Cash Card IU Shield

Lek Auto Pte. Ltd.

We Listen.

We Care.

We Deliver.

✓ Buy & Sell ✓ Motor Insurance

✓ Lease ✓ Scrap & Export

View our: Used Vehicles | Company Profile

Buy / Rent Cars

- New Cars For Sale
- Used Cars For Sale
- Cars For Rent

Sell Your Car

- Post an Ad
- Sell by Bidding
- Sell by Consignment

Aftermarket

- Workshop Directory
- Aftermarket Products

Articles

- Car Reviews
- Car Advice
- Car News
- Car Features

General

- About Us
- Contact Us
- Careers
- Site Map

Resources

- COE Prices
- Car Insurance
- Car Loan Calculators
- Car Valuation
- Car Forum
- COE Renewal

- Used Car Warranty
- Bidded Carplates
- Carpark Rates

Follow Sgcarmart.com

Sgcarmart is the number one car classifieds for parallel import cars, Toyota, Honda, Nissan, Audi, Kia, Hyundai, Volkswagen, Mitsubishi & BMW. There are plenty of cars for sale, even for COE cars, OPC cars, vans, luxury cars, sports cars, SUV, MPV, hatchback or stationwagons. You can also buy from a car auction and look up car loans, low mileage cars, car brands, car insurance, carpark rates, car audio, car grooming, car rental, vehicle insurance, car insurance quotation, car blog, car accessories, car workshop & car sticker. Visit our partners for job openings, Singapore jobs, facebook marketing, mover, car performance parts, car discussion, forum discussion, commercial vehicle leasing & COE results.

All prices and other information displayed on Sgcarmart.com are gathered from sources and based on algorithms that are believed by Sgcarmart.com to be reliable, but no assurance can be given that this information is accurate, complete or current. Sgcarmart.com does not assume any responsibility for errors or omissions or warrant the accuracy of this information.



SINGAPORE ACCIDENT STATEMENT

IMPORTANT NOTICE

1. Please report correctly the details of the accident to speed up the claims process.
2. This Form must be completed by the Policyholder and/or the Actual Driver
3. Information provided must be as truthful and accurate as possible. Any wilful misrepresentation or withholding of material facts may allow insurance companies to repudiate policy liability.
4. The issue and acceptance of this Form by insurance companies is not an admission of policy liability on the part of the insurance companies.
5. **Any false reporting may be referred to the Police for investigation.**
6. This report will be forwarded by the insurers of the GIA Records Management Centre established by the General Insurance Association of Singapore (GIA) for archiving and that copies of this report will, for a fee, be made available upon application by interested parties.
7. By the lodgement of this report to the insurers, you hereby consent to the archiving of this report at the centre and to copies of the report being made available aforesaid.

ACCIDENT STATEMENT

Date of Submission 06/02/2023 12:37 (SGT)
Reported by Driver
Date of Accident 06/02/2023 07:50 (SGT)
Exact Location of Accident Serangoon Rd, Singapore
Additional Location Information SERANGOON ROAD SINGAPORE
Country/State of Loss Singapore

DETAILS OF OWN VEHICLE

Vehicle Registration Number GBL6555P

INSURED/POLICYHOLDER

Is company? Yes
Name Of Registered Owner JF FOUNDATION PTE. LTD.
Company Reg No 200706729G
Email Address ACCJF@JFFFOUNDATION.COM.SG
Mobile Phone No (Phone) +65-67429092
Alternative Phone No -

VEHICLE PARTICULARS

Manufacturer Suzuki
Model Every
Variant SUZUKI / EVERY JOIN TURBO 660 AUTO
Exact purpose for which vehicle was being used at time of accident Private use
Are you claiming under your own insurance policy for repair to your vehicle? No - Claiming third party
Vehicle Category Commercial vehicle
Transmission Auto
CC 658

INSURANCE COMPANY

Name of Insurance Company EQ Insurance Company Ltd
Policy Number / Cover Note Number DMCPHQ22-003968

DRIVER

Name of Driver WONG SHI LI
NRIC No S9173426E
Date Of Birth 16/05/1991
Occupation Outdoor



Date Of Driving Pass	19/11/2011
Driving experience	11 YEARS AND 3 MONTHS
Gender	Female
Mobile Number	(Phone) +65-91852168
Alt. Phone Number	-
Email Address	RENEESL09@HOTMAIL.COM
Address	BLK 20 ST. MICHAEL'S ROAD 05-02 SINGAPORE 327979
Address complement	-
Postcode	327979
Is the driver the policyholder?	No
If No, Relationship of the Driver with the Insured	Employee
Does Driver Own Other Vehicles?	No
Vehicle Registration Number of Other Vehicle Owned by Driver	-
Insurance Company of Other Vehicle Owned by Driver	-

GENERAL INFORMATION OF THE ACCIDENT

Type of Accident	Collision - Change/cross lane
Weather Conditions	Clear
Road Surface	Dry

OTHER INFORMATION

Was any foreign vehicle involved in the accident?	No
Number of vehicles involved in the accident	2
Was anybody injured in the Accident?	No
Was any injured conveyed to hospital by ambulance?	-
Was any other vehicle or property damaged?	Yes
Number of Passengers (Including Driver)	2
Has the driver been approached by unknown person(s) soliciting/offering accident claims assistance?	No
Translator's name	-
Translator's ID	-
Translator's phone number	-
Translator's email	-
Original language used in the statement	-

PASSENGER 1

Name	PAX 1
Gender	Male

DETAILS OF POLICE ACTION

Was the accident reported to the police?	Yes
Police Station Name	Geylang Neighbourhood Police Centre
Police Station Phone No	(Phone) +65-18008486999
Alt. Police Station Phone No	(Fax) +65-68486799
Police Station Address	1 Cassia Link Singapore 397618
Was notice of intended Prosecution given?	No
If yes, against whom?	-

CIRCUMSTANCES OF ACCIDENT

REFER TO ATTACHED
STATEMENT RECORDED BY ANNIE - PROGRESSIVE CAR CARE PTE LTD
TEL 67415336

ATTACHMENT(S)

Are accident photos available for attachment?	Yes
Was there any video captured by Car Camera?	Yes

DETAILS OF OTHER VEHICLE PROPERTY 1

Vehicle Registration Number	SNG3963Z
Vehicle Manufacturer	-
Vehicle Model	-
Vehicle Variant	-
Vehicle Colour	-
Vehicle Category	Private car
Name of Driver	TAN KAH GUAN ELISE
NRIC No	S1459861H
Contact Number	(Phone) +65-96653779
Address	-
Address complement	-
Postcode	-
Insurance Company Name	-
Nature Of Damage	-
Details of property damaged in accident	-
No. Of Passenger (Including Driver)	-

SKETCH PLAN

IMPORTANT NOTICE

1. Please report correctly the details of the accident to speed up the claims process.
2. This Form must be completed by the Policyholder and/or the Actual Driver.
3. Information provided must be as truthful and accurate as possible. Any wilful misrepresentation or withholding of material facts may allow insurance companies to repudiate policy liability.
4. The issue and acceptance of this Form by insurance companies is not an admission of policy liability on the part of the insurance companies.
5. **Any false reporting may be referred to the Traffic Police Department for investigation.**
6. This report will be forwarded by the insurers to the GIA Records Management Centre established by the General Insurance Association of Singapore (GIA) for archiving and that copies of this report will for a fee be made available upon application by interested parties.
7. By the lodgement of this report to the insurers, you hereby consent to the archiving of this report at the centre and to copies of the report being made available aforesaid.

8. Consent under the Personal Data Protection Act (PDPA)

I understand, acknowledge, agree and consent that:

(a) My insurer, my workshop and the General Insurance Association of Singapore ("GIA") may/are permitted to collect, use, disclose and/or process my personal data/personal information set out in this [form] and any other personal information provided by me or possessed by my insurer (collectively the "Personal Information") and disclose and transfer such Personal Information to all insurer(s) who have insured vehicle(s) involved in this accident (all insurer(s) who have insured vehicle(s) involved in this accident shall be collectively referred to as the "Insurers"), the Insurers' lawyers/law firms, the Monetary Authority of Singapore and any relevant government agency/authority (such as the police), for the purpose(s) of:

(i) processing, handling and/or dealing with my claims including the settlement of the claims and any necessary investigations relating to the claims;

(ii) investigating the accident and/or my claims;

(iii) carrying out and/or dealing with my instructions or responding to any enquiries by me;

(iv) administering my claims (including the mailing of correspondence, statements, invoices, reports or notices to me, which could involve disclosure of certain personal data about me to bring about delivery of the same as well as on the external cover of envelopes/mail packages); and/or

(v) complying with applicable law in administering, processing, handling and/or dealing with my claims.

(collectively the "Purposes")

(b) all insurer(s) who have insured vehicle(s) involved in this accident and the Insurers' lawyers/law firms, may/are permitted to collect, use, disclose and/or process my Personal Information for one or more of the above Purposes; and

(c) my Personal Information may/can be disclosed by any of the Insurers and/or GIA to their third-party service providers or agents (including their lawyers/law firms), which may be sited outside of Singapore, for one or more of the above Purposes.

Policyholder's Signature / Date & Time

Driver's Signature (if driver is not the policyholder) / Date & Time

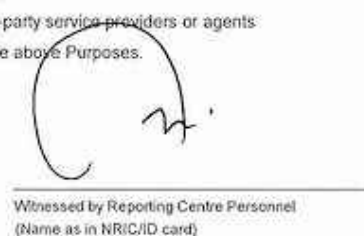
Witnessed by Reporting Centre Personnel
(Name as in NRIC/ID card)

Sketch Plan

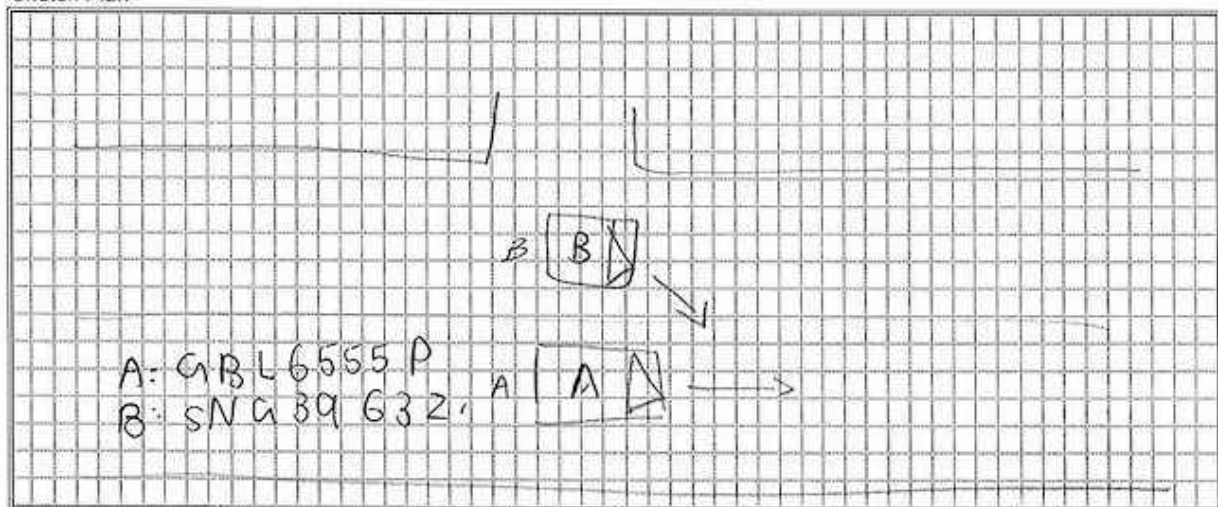

Handwritten sketch plan on a grid background. It shows a diagram of an accident scene with two vehicles, A and B, and their respective license plate numbers.

Vehicle A: GBL 6555 P
Vehicle B: SNG 89 G32

Vehicle A is positioned on the left, and Vehicle B is positioned on the right. An arrow points from Vehicle B towards Vehicle A.

Describe Circumstance of the Accident

REFER TO POLICE REPORT

Declaration

I/We declare the foregoing particulars are true in every respect.

If you wish to claim against your own policy, please be advised that your insurer may have a fourteen (14) days clause whereby the claim must be made within the stipulated timeframe from the day of occurrence. Kindly check with your insurer for more details.

Policyholder's Signature / Date & Time

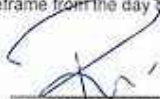

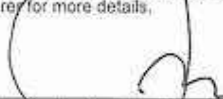
Driver's Signature (if driver is not the policyholder) / Date & Time

Witnessed by Reporting Centre Personnel
(Name as in NRIC/ID card)





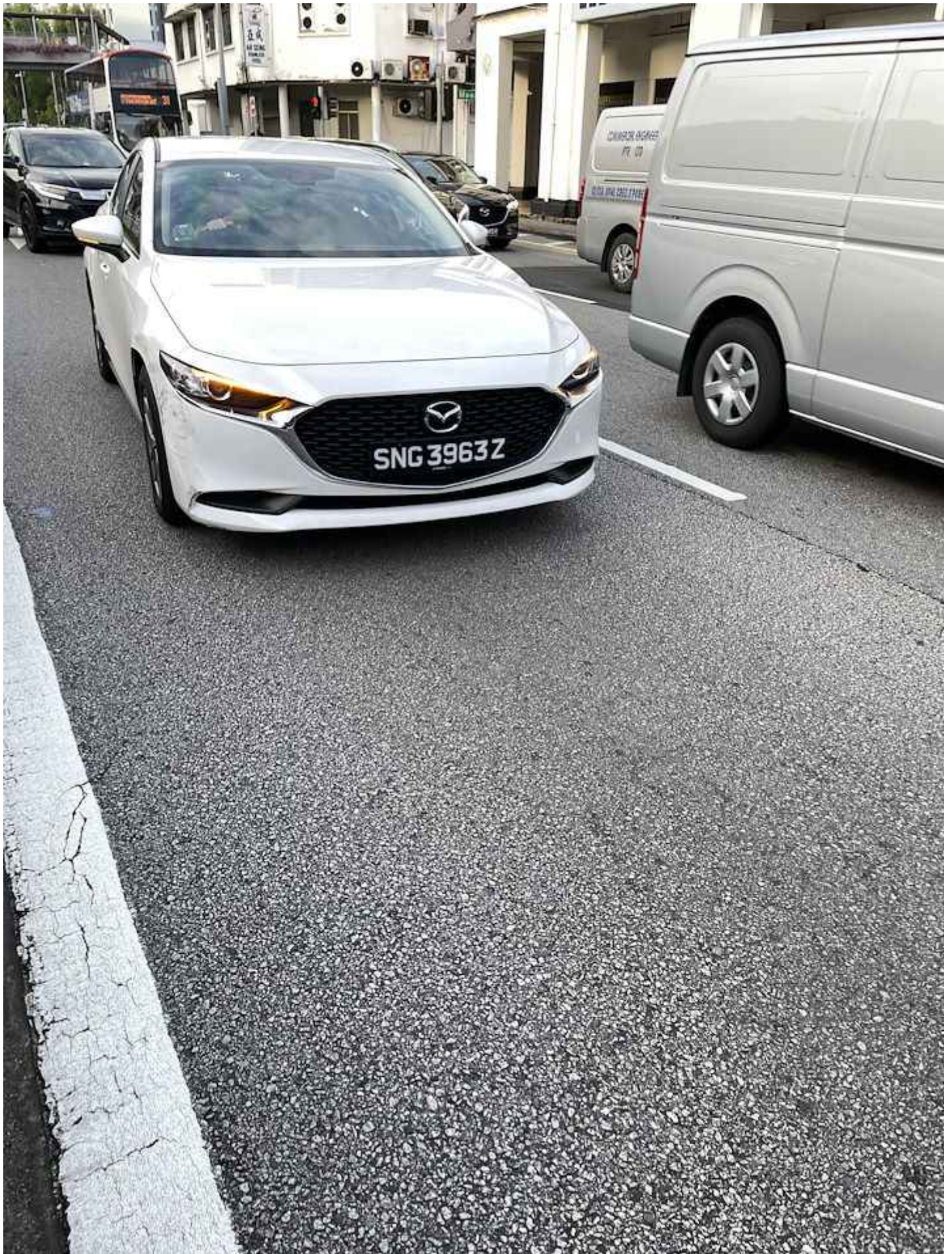



















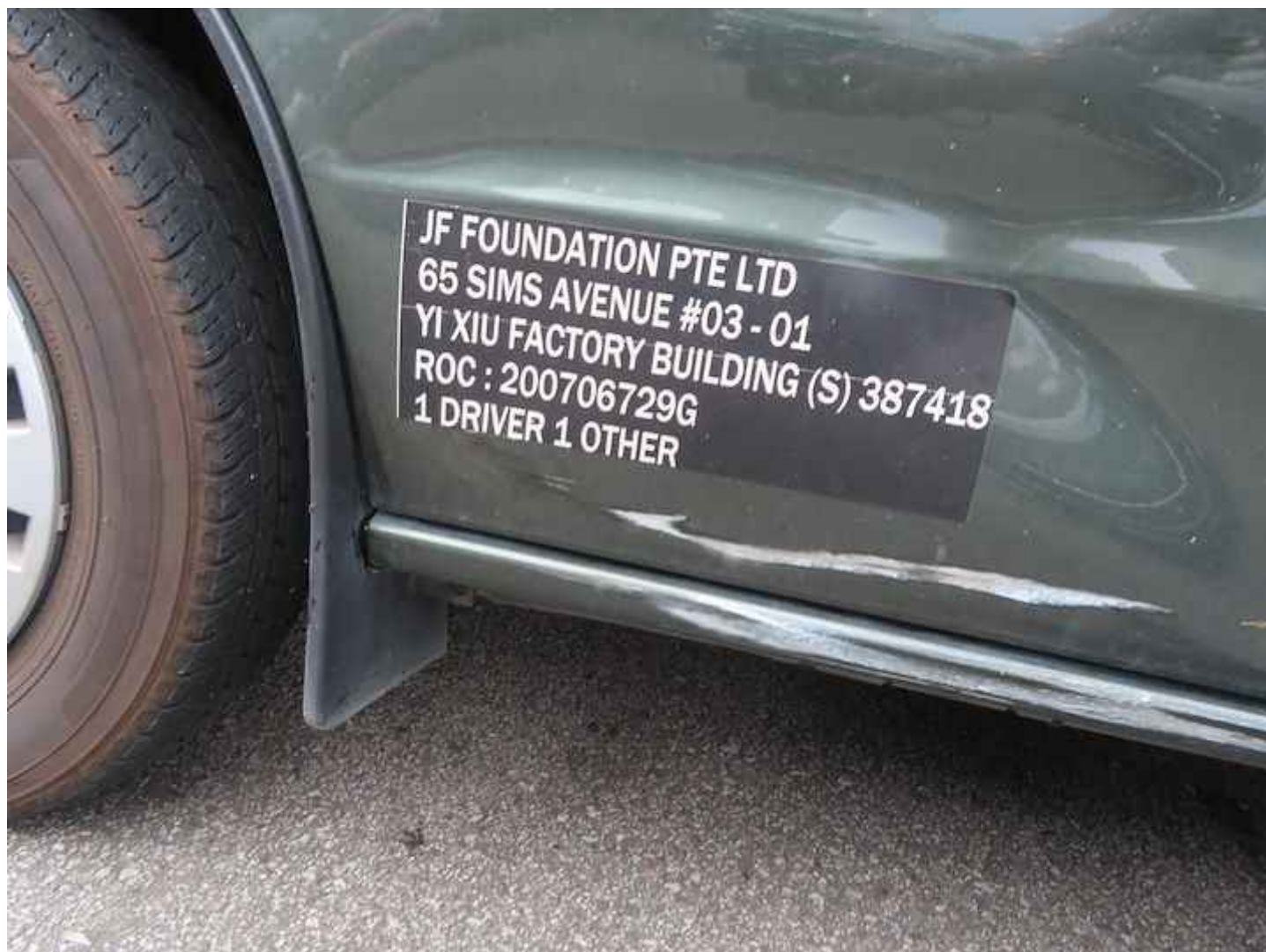









**SINGAPORE
POLICE FORCE**



T/20230206/2019

Police Station Of Origin:
Geylang N.P.C
1 Cassia Link SINGAPORE 397618
Tel No: 1800-8486999

1 of 3
Report No. T/20230206/2019

REPORT OF A TRAFFIC ACCIDENT

Date/Time Report Made: 06/02/2023 08:37			Vide Report No.:		Station Diary No.: 17
Informant's Particulars					
Name of Informant: WONG SHI LI			Address: 20 ST. MICHAEL'S ROAD #05-02 SINGAPORE 327979		
ID Type / ID No.: NRIC NO / S9173426E			Contact No.: Home/Office: Mobile: 91852168		
Nationality: MALAYSIAN			Email:		
Sex: Female	Age: 31	Date of Birth: 16/05/1991	Type of Informant: Driver		
Race: Chinese			Language:	Institution / School Name:	
Occupation: PURCHASING EXECUTIVE			Driving Licence Information: Class: Date of Expiry:		

General Information of the Accident

Type of Accident:	Non-Injury	Drink Drive: No	Date/Time of Accident: 06/02/2023 07:50	Type of Location: Straight Road
Location: SERANGOON ROAD				
Weather: Clear		Road Surface: Wet	Road Speed Limit:	
Traffic Flow: One Way		Traffic Control:	Traffic Volume: Heavy	
Type of Collision: Between Moving Vehicles - Side Swipe - Same Direction			Anyone conveyed by ambulance: No	

Details of Vehicle Involved

Vehicle No.	Type	Make	Model	Color	Condition	No of Passenger
GBL6555P	Van	SUZUKI	EVERY JOIN TURBO 660 AUTO	Green	Slightly Damaged	1
SNG3963Z	Car	MAZDA	MAZDA3 4DR 1.5 AT M-HYBRID CLASSIC I2	White	Slightly Damaged	0



**SINGAPORE
POLICE FORCE**



T/20230206/2019

Police Station Of Origin:
Geylang N.P.C
1 Cassia Link SINGAPORE 397618
Tel No: 1800-8486999

2 of 3

Report No. T/20230206/2019

CONTINUATION OF REPORT

Details of Person Involved			
Any Pedestrian Involved: No			
No. of Pedestrians Injured: NIL		Use of Pedestrian Crossing: NA	
Driver			
Name	WONG SHI LI	ID No.	S9173426E
Related Vehicle	NIL	Contact No.	91852168
Hospital/Clinic	NIL	Class of Driving Licence & Expiry Date	Class: NIL Date of Expiry: NIL
Date Treatment	NIL	Date Discharge	NIL
No. of Days granted Medical Leave	NIL	Degree of Injury	NIL

Brief Details.

On 06/02/2023 at around 7:50am, I was travelling along Serangoon Road and on the way to my workplace at 65 Sims Avenue. I was travelling at around 40km/h to 50km/h along that road.

I was travelling on the right most lane and the other party was travelling in the middle lane. The other party did a quick signal and cut into my lane, hence causing the other party's car to graze against the left side of my van. We then stopped our vehicles and got off to exchange details. I also informed my boss about the accident as it involved a company car. My boss then told me to make a traffic accident report for record purposes.

My van had the left side grazed and the paint on the vehicle was also damaged. The other party's car had the front right side of the bumper slightly grazed.

The other party's details are:

Name: Tan Koh Guan, Elise

Contact No: 96653779

The other party also admitted that it was her fault to have hit my van.

**SINGAPORE
POLICE FORCE**

T/20230206/2019

Police Station Of Origin:
Geylang N.P.C
1 Cassia Link SINGAPORE 397618
Tel No: 1800-8486999

3 of 3

Report No. T/20230206/2019

CONTINUATION OF REPORT**Sketch Plan**

Informant is not able to provide sketch plan

IMPORTANT: Please attach a copy of your vehicle's Insurance Certificate to this report. If you don't have the certificate with you now, please fax a copy to 65474885 stating the report number as reference.

Signature of Officer Recording The Report:
G /
SGT 2 TAN JIN XUAN, GINA

Signature Of Informant:

Signature Of Interpreter:
Not applicable

Date/Time:
06/02/2023 08:37

Officer In Charge Of Case:
TP / GIA /
SR STAFF SGT MUHAMMAD NOOR BIN
ABDUL RAHMAN
Contact No.: 65476219

Classification Of Case:

NP168











