

SINGAPORE ACCIDENT STATEMENT

IMPORTANT NOTICE

1. Please report correctly the details of the accident to speed up the claims process.
2. This Form must be completed by the Policyholder and/or the Actual Driver
3. Information provided must be as truthful and accurate as possible. Any wilful misrepresentation or withholding of material facts may allow insurance companies to repudiate policy liability.
4. The issue and acceptance of this Form by insurance companies is not an admission of policy liability on the part of the insurance companies.
5. **Any false reporting may be referred to the Police for investigation.**
6. This report will be forwarded by the insurers of the GIA Records Management Centre established by the General Insurance Association of Singapore (GIA) for archiving and that copies of this report will, for a fee, be made available upon application by interested parties.
7. By the lodgement of this report to the insurers, you hereby consent to the archiving of this report at the centre and to copies of the report being made available aforesaid.

ACCIDENT STATEMENT

Date of Submission	12/06/2023 15:11 (SGT)
Reported by	Both Policyholder and Actual Driver
Date of Accident	10/06/2023 15:50 (SGT)
Exact Location of Accident	Hill St, Singapore
Additional Location Information	HILL STREET BEFORE LOKE YEW ST.
Country/State of Loss	Singapore

DETAILS OF OWN VEHICLE

Vehicle Registration Number	SMA5525K
-----------------------------------	----------

INSURED/POLICYHOLDER

Is company?	No
Name Of Registered Owner	LIM SIOW CHENG
NRIC No	SXXXX948E
Email Address	SIOWCHENG.LIM@GMAIL.COM
Mobile Phone No	(Phone) +65-96330189
Alternative Phone No	-

VEHICLE PARTICULARS

Manufacturer	Toyota
Model	Corolla
Variant	-
Exact purpose for which vehicle was being used at time of accident	-
Are you claiming under your own insurance policy for repair to your vehicle?	No - Claiming third party
Vehicle Category	Private car
Transmission	Auto
CC	1600

INSURANCE COMPANY

Name of Insurance Company	Great Eastern General Insurance Limited
Policy Number / Cover Note Number	V8010330

DRIVER

Name of Driver	LIM SIOW CHENG
NRIC No	SXXXX948E
Date Of Birth	22/03/1965
Occupation	Indoor

Date Of Driving Pass	20/05/1992
Driving experience	31 YEARS AND 1 MONTH
Gender	Male
Mobile Number	(Phone) +65-96330189
Alt. Phone Number	-
Email Address	SIOWCHENG.LIM@GMAIL.COM
Address	BLK 734 TAMPINES STREET 71
Address complement	#12-101
Postcode	520734
Is the driver the policyholder?	Yes
If No, Relationship of the Driver with the Insured	-
Does Driver Own Other Vehicles?	No
Vehicle Registration Number of Other Vehicle Owned by Driver	-
Insurance Company of Other Vehicle Owned by Driver	-

GENERAL INFORMATION OF THE ACCIDENT

Type of Accident	Side Swipe
Weather Conditions	Clear
Road Surface	Dry

OTHER INFORMATION

Was any foreign vehicle involved in the accident?	No
Number of vehicles involved in the accident	2
Was anybody injured in the Accident?	No
Was any injured conveyed to hospital by ambulance?	-
Was any other vehicle or property damaged?	Yes
Number of Passengers (Including Driver)	2
Has the driver been approached by unknown person(s) soliciting/offering accident claims assistance?	No
Translator's name	-
Translator's ID	-
Translator's phone number	-
Translator's email	-
Original language used in the statement	-

PASSENGER 1

Name	HO SIONG YIN
Gender	Female

DETAILS OF POLICE ACTION

Was the accident reported to the police?	No
Was notice of intended Prosecution given?	No
If yes, against whom?	-

CIRCUMSTANCES OF ACCIDENT

PLEASE REFER TO SKETCH PLAN.

ATTACHMENT(S)

Are accident photos available for attachment?	Yes
Was there any video captured by Car Camera?	Yes

DETAILS OF OTHER VEHICLE PROPERTY 1

Vehicle Registration Number	SJG1008S
Vehicle Manufacturer	Mercedes
Vehicle Model	-
Vehicle Variant	-

Vehicle Colour	-
Vehicle Category	Private car
Name of Driver	ANG SZE HONG JANNIFER
NRIC No	SXXXXX477D
Contact Number	-
Address	-
Address complement	-
Postcode	-
Insurance Company Name	Allianz Insurance Singapore Pte. Ltd.
Nature Of Damage	-
Details of property damaged in accident	-
No. Of Passenger (Including Driver)	2

SKETCH PLAN**IMPORTANT NOTICE**

1. Please report correctly the details of the accident to speed up the claims process.
2. This Form must be completed by the Policyholder and/or the Actual Driver.
3. Information provided must be as truthful and accurate as possible. Any wilful misrepresentation or withholding of material facts may allow insurance companies to repudiate policy liability.
4. The issue and acceptance of this Form by insurance companies is not an admission of policy liability on the part of the insurance companies.
5. **Any false reporting may be referred to the Traffic Police Department for investigation.**
6. This report will be forwarded by the insurers to the GIA Records Management Centre established by the General Insurance Association of Singapore (GIA) for archiving and that copies of this report will for a fee be made available upon application by interested parties.
7. By the lodgement of this report to the insurers, you hereby consent to the archiving of this report at the centre and to copies of the report being made available aforesaid.

8. Consent under the Personal Data Protection Act (PDPA)

I understand, acknowledge, agree and consent that:

- (a) My insurer, my workshop and the General Insurance Association of Singapore ("GIA") may/are permitted to collect, use, disclose and/or process my personal data/personal information set out in this [form] and any other personal information provided by me or possessed by my insurer (collectively the "Personal Information") and disclose and transfer such Personal Information to all insurer(s) who have insured vehicle(s) involved in this accident (all insurer(s) who have insured vehicle(s) involved in this accident shall be collectively referred to as the "Insurers"), the Insurers' lawyers/law firms, the Monetary Authority of Singapore and any relevant government agency/authority (such as the police), for the purpose(s) of:
- (i) processing, handling and/or dealing with my claims including the settlement of the claims and any necessary investigations relating to the claims;
- (ii) investigating the accident and/or my claims;
- (iii) carrying out and/or dealing with my instructions or responding to any enquiries by me;
- (iv) administering my claims (including the mailing of correspondence, statements, invoices, reports or notices to me, which could involve disclosure of certain personal data about me to bring about delivery of the same as well as on the external cover of envelopes/mail packages); and/or
- (v) complying with applicable law in administering, processing, handling and/or dealing with my claims.
- (collectively the "Purposes")
- (b) all insurer(s) who have insured vehicle(s) involved in this accident and the Insurers' lawyers/law firms, may/are permitted to collect, use, disclose and/or process my Personal Information for one or more of the above Purposes; and
- (c) my Personal Information may/can be disclosed by any of the Insurers and/or GIA to their third-party service providers or agents (including their lawyers/law firms), which may be sited outside of Singapore, for one or more of the above Purposes.

[Signature] 12 Jun 2023

Policyholder's Signature / Date & Time

Driver's Signature (if driver is not the policyholder) / Date & Time

Witnessed by Reporting Centre Personnel
(Name as in NRIC/ID card)

Sketch Plan

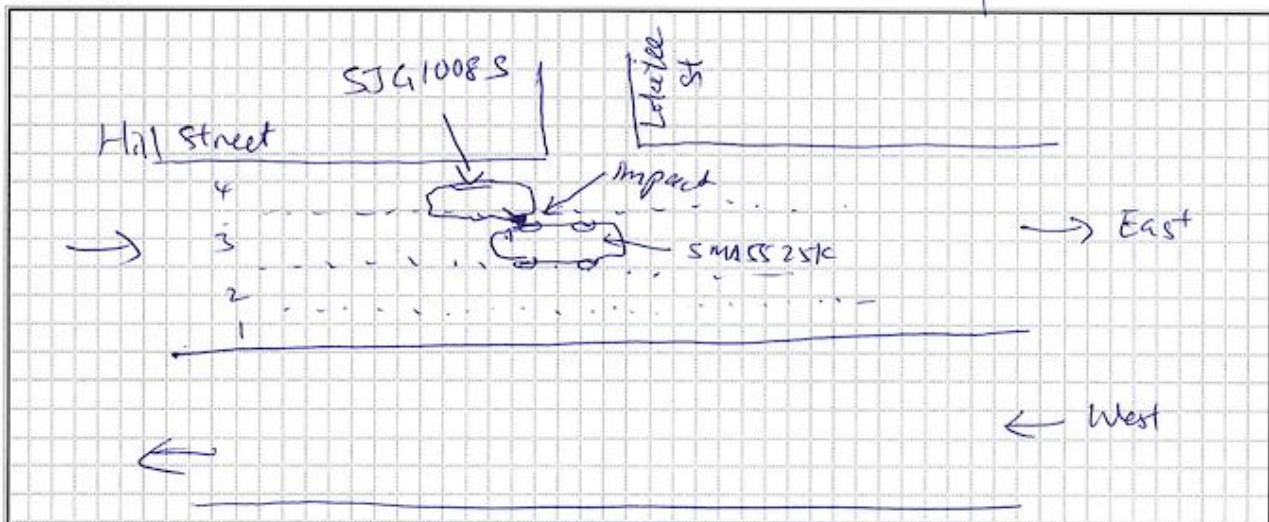

Describe Circumstance of the Accident

On 10 Jun 2023 at around 3:50pm, I, Lim Siaw Chay, driving vehicle SMA5525K, was driving along Hill Street East-bound. While approaching Lotce Yew Street on the left, there were no vehicles in front of me, while on the left was the vehicle ~~SFU~~ SSC1008S which was coming to slow stop as there was another car ahead of it. As there was no car in front of me, and there was no indication of change in direction of the car from the left, I continue my drive at a constant speed of around but below 50km/h. As I past by the Lotce Yew Street, I heard a sound at the back of my car, like an object hitting the car. So I slowed down and slowly pull towards side of the road. After I came out of the car then I realise the back left door of my car has a dent.

Declaration

I/We declare the foregoing particulars are true in every respect.

NSR 12 Jun 2023

Policyholder's Signature / Date & Time

Driver's Signature (if driver is not the policyholder) / Date & Time

Witnessed by Reporting Centre Personnel
(Name as in NRIC/ID card)





















CERTIFICATE OF INSURANCE

The Motor Policy to which this Certificate relates is issued in accordance with the provisions of the following Legislation:
 Motor Vehicles (Third-Party Risks and Compensation) Act (Chapter 189)
 Motor Vehicles (Third-Party Risks and Compensation) Rules, 1960
 Road Transport Act, 1987 (of Malaysia)
 The Motor Vehicles (Third-Party Risks) Rules, 1959 (of Federation of Malaya)
 Road Transport (Amendment) Act 2019 (of Malaysia)

Policy Number	V8010330
Policyholder	LIM SIOW CHENG
Period of Insurance	29/06/2022 (0000HRS) to 28/06/2023
Product Name	Drive And Save Plus
Type of Cover	Comprehensive Any Workshop
Vehicle Registration Number	SMA5525K
Vehicle Make & Model	TOYOTA - COROLLA ALTIS
Engine Number	1ZR0B76109
Chassis Number	MR053REH604584384
Hire Purchase	Not Applicable

PERSONS OR CLASSES OF PERSONS ENTITLED TO DRIVE *

- (a) The Policyholder only.
 - (b) Any other person who is driving on the Policyholder's order or with his/her permission.
 - (c) In the event of the death of the Policyholder;
 - i. Any member of the Policyholder's family, or a paid driver who has been driving the car during the lifetime of the Policyholder & permission to drive had not been withdrawn prior to the death of the Policyholder.
 - ii. Any other person who has been given permission to drive the vehicle prior to the death & such permission had not been withdrawn by the Policyholder.
- * Provided that the person driving is permitted in accordance with the licensing or other laws or regulations to drive the Motor Vehicle or has been so permitted and is not disqualified by order of a Court of Law or by reason of any enactment or regulation in that behalf from driving the Motor Vehicle.
 And provided further that the Motor Vehicle is registered under the Road Traffic Act and its registration under the Road Traffic Act has not been cancelled at the time of the accident loss or damage.

LIMITATIONS AS TO USE

Use for social domestic and pleasure purposes and for the Policyholder's business.
 The policy does not cover use for hire or reward, racing, pace-making, reliability trial, speed-testing or the carriage of goods (other than samples) in connection with any other trade or business or use for any purpose in connection with the Motor Trade.

Limitations rendered inoperative by Section 8 of the Motor Vehicles (Third Party Risks and Compensation) Act (Chapter 189) and Section 95 of the Road Transport Act, 1987 (of Malaysia) are not to be included under these headings.

Signed for and on behalf of the Company

 Authorised Signature

Great Eastern General Insurance Limited (A wholly-owned subsidiary of Great Eastern Holdings Limited) | 1 Pickering Street, #01-01 Great Eastern Centre, Singapore 048659 | Company Registration No: 1920 00003W | T: +65 6248 2688 | F: +65 6535 2836 | greasterngeneral.com

Form MX1