

SINGAPORE ACCIDENT STATEMENT

IMPORTANT NOTICE

1. Please report correctly the details of the accident to speed up the claims process.
2. This Form must be completed by the Policyholder and/or the Actual Driver
3. Information provided must be as truthful and accurate as possible. Any wilful misrepresentation or withholding of material facts may allow insurance companies to repudiate policy liability.
4. The issue and acceptance of this Form by insurance companies is not an admission of policy liability on the part of the insurance companies.
5. **Any false reporting may be referred to the Police for investigation.**
6. This report will be forwarded by the insurers of the GIA Records Management Centre established by the General Insurance Association of Singapore (GIA) for archiving and that copies of this report will, for a fee, be made available upon application by interested parties.
7. By the lodgement of this report to the insurers, you hereby consent to the archiving of this report at the centre and to copies of the report being made available aforesaid.

ACCIDENT STATEMENT

Date of Submission	09/06/2023 12:51 (SGT)
Reported by	Actual Driver
Date of Accident	08/06/2023 19:15 (SGT)
Exact Location of Accident	Boon Lay Way, Singapore
Additional Location Information	NEAR TO JURONG POINT
Country/State of Loss	Singapore

DETAILS OF OWN VEHICLE

Vehicle Registration Number	GBG8622S
-----------------------------------	----------

INSURED/POLICYHOLDER

Is company?	Yes
Name Of Registered Owner	GOLDBELL LEASING PTE LTD
Company Reg No	1XXXXX196N
Email Address	isaacngcl@gbl.com.sg
Mobile Phone No	(Phone) +65-88861864
Alternative Phone No	(Office) +65-64942897

VEHICLE PARTICULARS

Manufacturer	Nissan
Model	Nv350
Variant	-
Exact purpose for which vehicle was being used at time of accident	Employment
Are you claiming under your own insurance policy for repair to your vehicle?	No - Claiming third party
Vehicle Category	Commercial vehicle
Transmission	Manual
CC	2488

INSURANCE COMPANY

Name of Insurance Company	MS First Capital Insurance Ltd
Policy Number / Cover Note Number	D23100958

DRIVER

Name of Driver	SHAIFUL BAHRI BIN RASHID
NRIC No	SXXXX333E
Date Of Birth	06/10/1979
Occupation	Outdoor

Date Of Driving Pass	08/12/2021
Driving experience	1 YEAR AND 6 MONTHS
Gender	Male
Mobile Number	(Phone) +65-88861864
Alt. Phone Number	-
Email Address	isaacngcl@gbl.com.sg
Address	BLK 165A TECK WHYE CRESCENT #06-325
Address complement	-
Postcode	681165
Is the driver the policyholder?	No
If No, Relationship of the Driver with the Insured	Hirer
Does Driver Own Other Vehicles?	No
Vehicle Registration Number of Other Vehicle Owned by Driver	-
Insurance Company of Other Vehicle Owned by Driver	-

GENERAL INFORMATION OF THE ACCIDENT

Type of Accident	Collision - Change/cross lane
Weather Conditions	Clear
Road Surface	Dry

OTHER INFORMATION

Was any foreign vehicle involved in the accident?	No
Number of vehicles involved in the accident	2
Was anybody injured in the Accident?	No
Was any injured conveyed to hospital by ambulance?	-
Was any other vehicle or property damaged?	Yes
Number of Passengers (Including Driver)	3
Has the driver been approached by unknown person(s) soliciting/offering accident claims assistance?	No
Translator's name	-
Translator's ID	-
Translator's phone number	-
Translator's email	-
Original language used in the statement	-

PASSENGER 1

Name	UNKNOWN
Gender	Female

PASSENGER 2

Name	UNKNOWN
Gender	Female

DETAILS OF POLICE ACTION

Was the accident reported to the police?	No
Was notice of intended Prosecution given?	No
If yes, against whom?	-

CIRCUMSTANCES OF ACCIDENT

ON 08/06/2023 AT ABOUT 1915HRS , I WAS DRIVING VEHICLE A(GBG8622S) ALONG BOON LAY WAY TOWARDS JURONG EAST . AS I TRAVELLING ON CENTRE LANE , THERE WAS A VEHICLE B (SLM7222U) MAKE A LANE CHANGED SUDDENLY .

RESULTING VEHICLE A FRONT LEFT PORTION HIT ONTO VEHICLE B DRIVER SIDE DOOR .

NOBODY WAS INJURED.

ATTACHMENT(S)

Are accident photos available for attachment?	Yes
---	-----

Was there any video captured by Car Camera? No

DETAILS OF OTHER VEHICLE PROPERTY 1

Vehicle Registration Number	SLM7222U
Vehicle Manufacturer	Toyota
Vehicle Model	-
Vehicle Variant	-
Vehicle Colour	-
Vehicle Category	Private car
Name of Driver	LOUIS
Contact Number	(Phone) +65-97316513
Address	-
Address complement	-
Postcode	-
Insurance Company Name	-
Nature Of Damage	-
Details of property damaged in accident	-
No. Of Passenger (Including Driver)	1

SKETCH PLAN**IMPORTANT NOTICE**

1. Please correctly report the details of the accident to speed up the claims process.
2. This Form must be completed by the Policyholder and/or the Authorized Driver.
3. Information provided must be as truthful and accurate as possible. Any willful misrepresentation or withholding of material facts may allow insurance companies to repudiate policy liability.
4. The issue and acceptance of this Form by insurance companies is not an admission of policy liability on the part of the insurance companies.
5. Any false reporting may be referred to the Police for investigation.
6. The report will be forwarded by the insurers of the GIA Records Management Centre established by the General Insurance Association of Singapore (GIA) for archiving and that copies of this report will for a fee be made available upon application by interested parties.
7. By the lodgment of this report to the insurers, you hereby consent to the archiving of this report at the center and to copies of the report being made available aforesaid.
8. **Consent under the Personal Data Protection Act (PDPA)**
I understand, acknowledge, agree and consent that:
(a) My insurer, my workshop and the General Insurance Association of Singapore ("GIA") may/are permitted to collect, use, disclose and/or process my personal data/personal information set out in this [form] and any other personal information provided by me or possessed by my insurer (collectively the "Personal Information") and disclose and transfer such Personal Information to all insurer(s) who have insured vehicle(s) involved in this accident (all insurer(s) who have insured vehicle(s) involved in this accident shall be collectively referred to as the "Insurers"), the Insurers' lawyers/law firms, the Monetary Authority of Singapore and any relevant government agency/authority (such as the police), for the purpose(s) of :
(i) processing, handling and/or dealing with my claims including the settlement of the claims and any necessary investigations relating to the claims.
(ii) investigating the accident and/or my claims.
(iii) carrying out and/or dealing with my instructions or responding to any enquiries by me.
(iv) administering my claims (including the mailing of correspondence, statements, invoices, reports, or notices to me, which could involve disclosure of certain personal data about me to bring about delivery of the same as well as on the external cover of envelopes/mail packages); and/or
(v) complying with applicable law in administering, processing, handling and/or dealing with my claims.
(Collectively the "Purposes")
(b) all insurer(s) who have insured vehicle(s) involved in this accident and the Insurers' lawyers/law firms, may/are permitted to collect, use, disclose and/or process my Personal Information for one or more of the above Purposes; and
(c) my Personal Information may/can be disclosed by any of the Insurers and/or GIA to their third-party service providers or agents (including their lawyers/law firms), which may be sited outside of Singapore, for one or more of the above Purposes.



Policyholder's Signature / Date & Time

Driver's Signature (If driver is not the policyholder) / Date & Time

Witnessed by Reporting Centre Personnel

Sketch Plan

08/06/2023-2300HRS

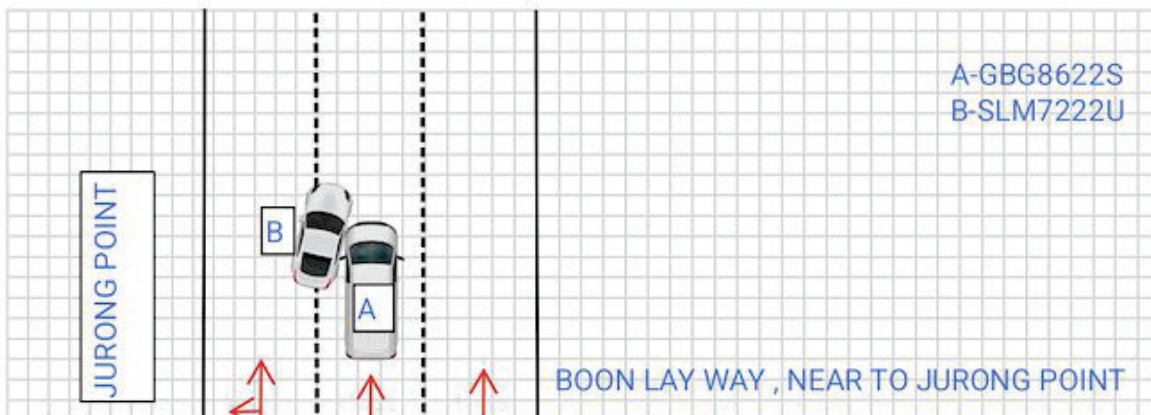

Describe Circumstances of the Accident

ON 08/06/2023 AT ABOUT 1915HRS , I WAS DRIVING VEHICLE A(GBG8622S) ALONG BOON LAY WAY TOWARDS JURONG EAST . AS I TRAVELLING ON CENTRE LANE , THERE WAS A VEHICLE B (SLM7222U) MAKE A LANE CHANGED SUDDENLY .

RESULTING VEHICLE A FRONT LEFT PORTION HIT ONTO VEHICLE B DRIVER SIDE DOOR .

NOBODY WAS INJURED.

Declaration

I/We declare the foregoing particulars are true in every respect.



Policyholder's Signature / Date & Time

Driver's Signature (If driver is not the policyholder) / Date & Time

08/06/2023-2300HRS

FLASH ACCIDENT
REPORTING OFFICER
FRO MING



Witnessed by Reporting Centre Personnel