

# SINGAPORE ACCIDENT STATEMENT

## IMPORTANT NOTICE

1. Please report correctly the details of the accident to speed up the claims process.
2. This Form must be completed by the Policyholder and/or the Actual Driver
3. Information provided must be as truthful and accurate as possible. Any wilful misrepresentation or withholding of material facts may allow insurance companies to repudiate policy liability.
4. The issue and acceptance of this Form by insurance companies is not an admission of policy liability on the part of the insurance companies.
5. **Any false reporting may be referred to the Police for investigation.**
6. This report will be forwarded by the insurers of the GIA Records Management Centre established by the General Insurance Association of Singapore (GIA) for archiving and that copies of this report will, for a fee, be made available upon application by interested parties.
7. By the lodgement of this report to the insurers, you hereby consent to the archiving of this report at the centre and to copies of the report being made available aforesaid.

## ACCIDENT STATEMENT

Date of Submission .....	09/06/2023 15:44 (SGT)
Reported by .....	Both Policyholder and Actual Driver
Date of Accident .....	09/06/2023 12:45 (SGT)
Exact Location of Accident .....	90 Bartley Rd, Singapore 539788
Additional Location Information .....	BARTLEY ROAD EAST TOWARDS TAMPINES AVENUE 10
Country/State of Loss .....	Singapore

## DETAILS OF OWN VEHICLE

Vehicle Registration Number .....	SNH7729C
-----------------------------------	----------

### INSURED/POLICYHOLDER

Is company? .....	No
Name Of Registered Owner .....	LIM TECK BOON
NRIC No .....	S7531083H
Email Address .....	DARYLTB@HOTMAIL.COM
Mobile Phone No .....	(Phone) +65-90229758
Alternative Phone No .....	-

### VEHICLE PARTICULARS

Manufacturer .....	Volkswagen
Model .....	Passat
Variant .....	-
Exact purpose for which vehicle was being used at time of accident .....	Private use
Are you claiming under your own insurance policy for repair to your vehicle? .....	No - Claiming third party
Vehicle Category .....	Private car
Transmission .....	Manual
CC .....	1800

### INSURANCE COMPANY

Name of Insurance Company .....	Income Insurance Limited
Policy Number / Cover Note Number .....	5132997271

### DRIVER

Name of Driver .....	LIM TECK BOON
NRIC No .....	S7531083H
Date Of Birth .....	18/10/1975
Occupation .....	Indoor

Date Of Driving Pass .....	08/09/2003
Driving experience .....	19 YEARS AND 9 MONTHS
Gender .....	Male
Mobile Number .....	(Phone) +65-90229758
Alt. Phone Number .....	-
Email Address .....	DARYLTB@HOTMAIL.COM
Address .....	BLK 53 PIPIT ROAD #04-128
Address complement .....	-
Postcode .....	370053
Is the driver the policyholder? .....	Yes
If No, Relationship of the Driver with the Insured .....	-
Does Driver Own Other Vehicles? .....	No
Vehicle Registration Number of Other Vehicle Owned by Driver .....	-
Insurance Company of Other Vehicle Owned by Driver .....	-

#### GENERAL INFORMATION OF THE ACCIDENT

Type of Accident .....	Side Swipe
Weather Conditions .....	Clear
Road Surface .....	Dry

#### OTHER INFORMATION

Was any foreign vehicle involved in the accident? .....	No
Number of vehicles involved in the accident .....	2
Was anybody injured in the Accident? .....	No
Was any injured conveyed to hospital by ambulance? .....	-
Was any other vehicle or property damaged? .....	Yes
Number of Passengers (Including Driver) .....	4
Has the driver been approached by unknown person(s) soliciting/offering accident claims assistance? .....	No
Translator's name .....	-
Translator's ID .....	-
Translator's phone number .....	-
Translator's email .....	-
Original language used in the statement .....	-

#### PASSENGER 1

Name .....	LINUS LIM JUN XIANG
Gender .....	Male

#### PASSENGER 2

Name .....	LUCIUS LIM BOON XIANG
Gender .....	Male

#### PASSENGER 3

Name .....	CHEONG KENG CHOO
Gender .....	Female

#### DETAILS OF POLICE ACTION

Was the accident reported to the police? .....	No
Was notice of intended Prosecution given? .....	No
If yes, against whom? .....	-

#### CIRCUMSTANCES OF ACCIDENT

#### REFER TO ATTACH

#### ATTACHMENT(S)

Are accident photos available for attachment? .....	Yes
---	-----

Was there any video captured by Car Camera? ..... No

#### DETAILS OF OTHER VEHICLE PROPERTY 1

Vehicle Registration Number .....	XD6397K
Vehicle Manufacturer .....	-
Vehicle Model .....	-
Vehicle Variant .....	-
Vehicle Colour .....	-
Vehicle Category .....	Commercial vehicle
Name of Driver .....	-
Contact Number .....	-
Address .....	-
Address complement .....	-
Postcode .....	-
Insurance Company Name .....	-
Nature Of Damage .....	-
Details of property damaged in accident .....	-
No. Of Passenger (Including Driver) .....	1

**SKETCH PLAN**

**IMPORTANT NOTICE**

1. Please report correctly the details of the accident to speed up the claims process.
2. This Form must be completed by the Policyholder and/or the Actual Driver.
3. Information provided must be as truthful and accurate as possible. Any willful misrepresentation or withholding of material facts may allow insurance companies to revoke policy liability.
4. The issue and acceptance of this Form by insurance companies is not an admission of policy liability on the part of the insurance companies.
5. **Any false reporting may be referred to the Traffic Police Department for investigation.**
6. This report will be forwarded by the Insurers to the GIA Records Management Centre established by the General Insurance Association of Singapore (GIA) for archiving and that copies of this report will for a fee be made available upon application by interested parties.
7. By the lodgement of this report to the Insurers, you hereby consent to the archiving of this report at the centre and to copies of the report being made available aforesaid.

**3. Consent under the Personal Data Protection Act (PDPA)**

I understand, acknowledge, agree and consent that:

(a) My insurer, my workshop and the General Insurance Association of Singapore ("GIA") may/are permitted to collect, use, disclose and/or process my personal data/personal information set out in this [form] and any other personal information provided by me or possessed by my insurer (collectively the "Personal Information") and disclose and transfer such Personal Information to all insurer(s) who have insured vehicle(s) involved in this accident (all insurer(s) who have insured vehicle(s) involved in this accident shall be collectively referred to as the "Insurers"), the Insurers' lawyers/law firms, the Monetary Authority of Singapore and any relevant government agency/authority (such as the police), for the purpose(s) of:

(i) processing, handling and/or dealing with my claims including the settlement of the claims and any necessary investigations relating to the claims;

(ii) investigating the accident and/or my claims;

(iii) carrying out and/or dealing with my instructions or responding to any enquiries by me;

(iv) administering my claims (including the mailing of correspondence, statements, invoices, reports or notices to me, which could involve disclosure of certain personal data about me to bring about delivery of the same as well as on the external cover of envelopes/mail packages); and/or

(v) complying with applicable law in administering, processing, handling and/or dealing with my claims.

(collectively the "Purposes")

(b) all insurer(s) who have insured vehicle(s) involved in this accident and the Insurers' lawyers/law firms, may/are permitted to collect, use, disclose and/or process my Personal Information for one or more of the above Purposes; and

(c) my Personal Information may/are be disclosed by any of the Insurers and/or GIA to their third-party service providers or agents (including their lawyers/law firms), which may be sited outside of Singapore, for one or more of the above Purposes.

*[Signature]*

*[Signature]*



Policyholder's Signature / Date & Time

Driver's Signature (If driver is not the policyholder) / Date & Time

Witnessed by Reporting Centre Personnel  
(Name as in NRIC/ID card)

**Sketch Plan**

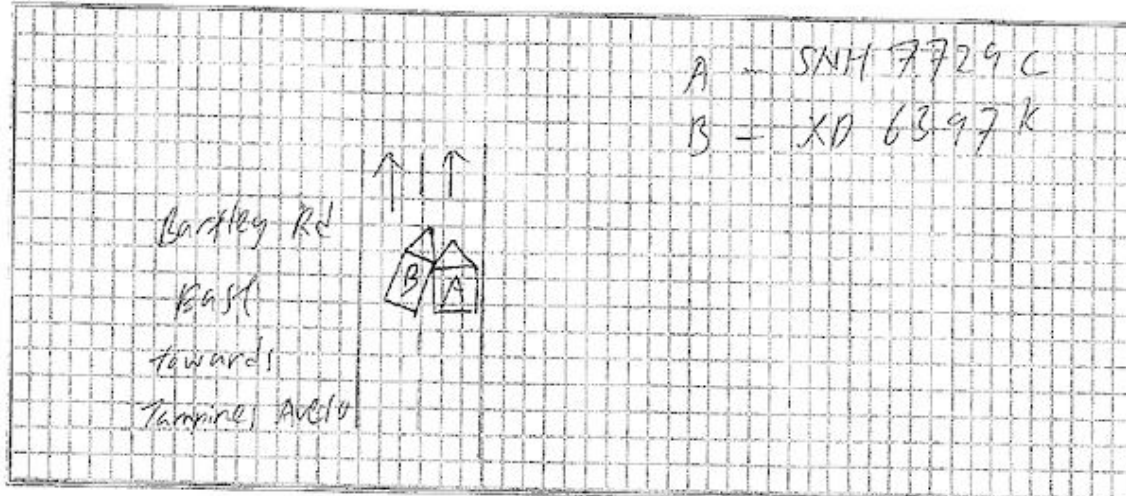

Describe Circumstance of the Accident

On 09-06-2023 at about 12 45 pm, I was travelling straight along Bartley Rd East towards Tumpines Ave 10 on the right lane. There was a huge impact I felt from the left side of my vehicle SNH7729C, it was vehicle XN6397K failed to check on his blind spot, collided to the left hand portion of my vehicle SNH7729C, causing the front, left hand portion, front undercarriage damaged. After the accident, there were alot of engine fault codes appeared in related to the accident.

Declaration

(We declare the foregoing particulars are true in every respect.)



Policyholder's Signature / Date & Time



Driver's Signature (if driver is not the policyholder) / Date & Time



Witnessed by Reporting Centre Personnel  
(Name as in NRIC/ID card)





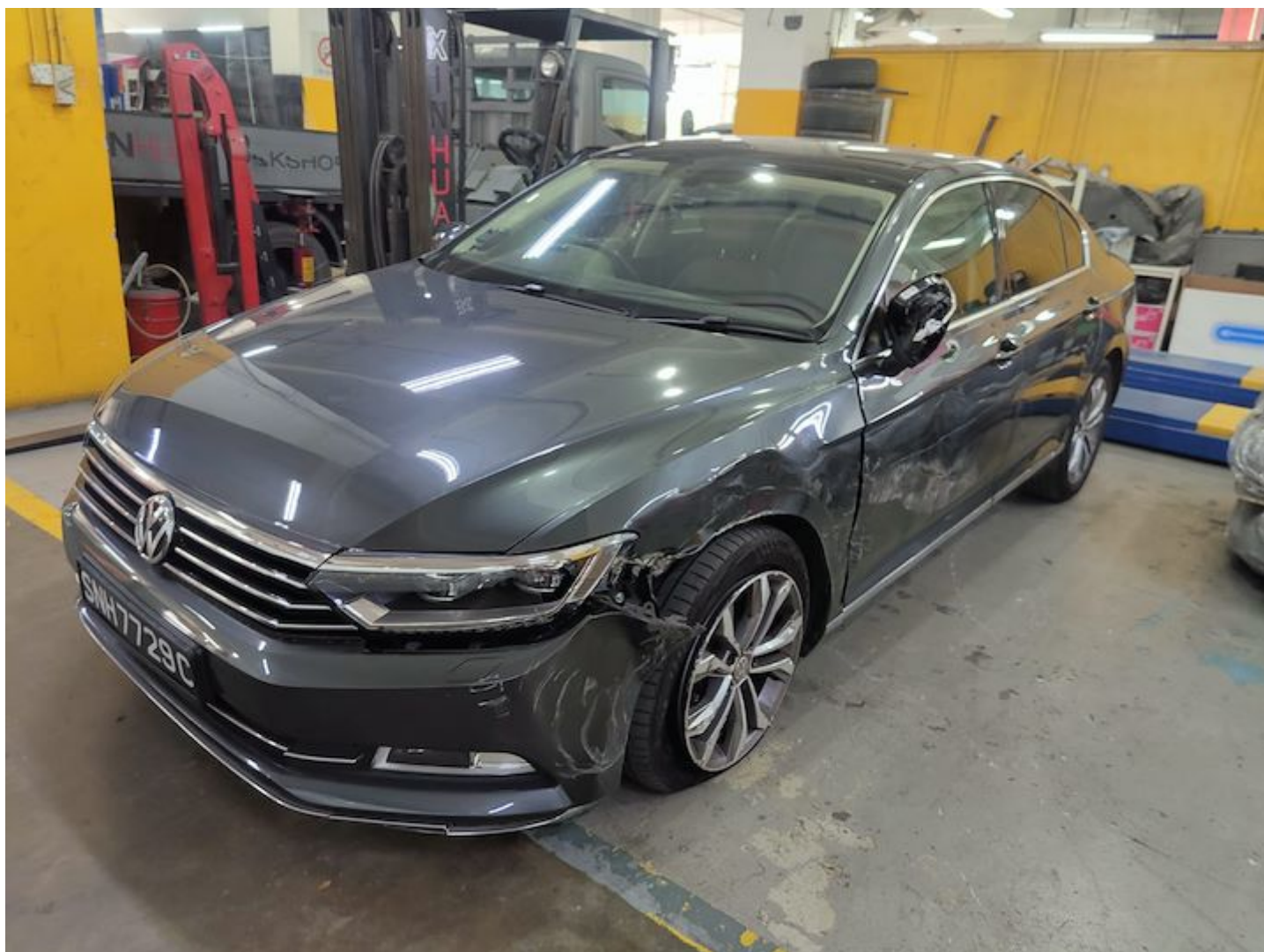





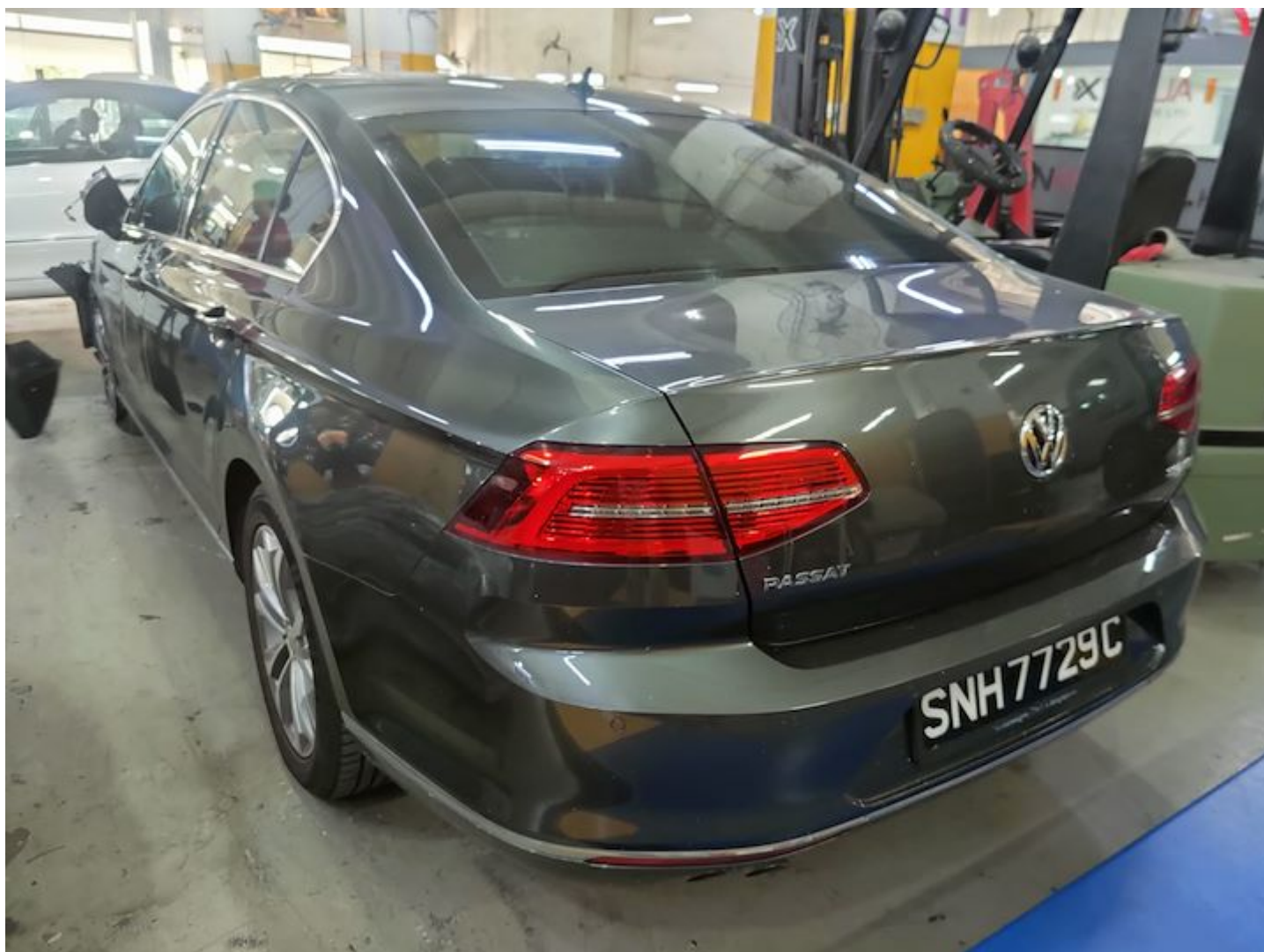



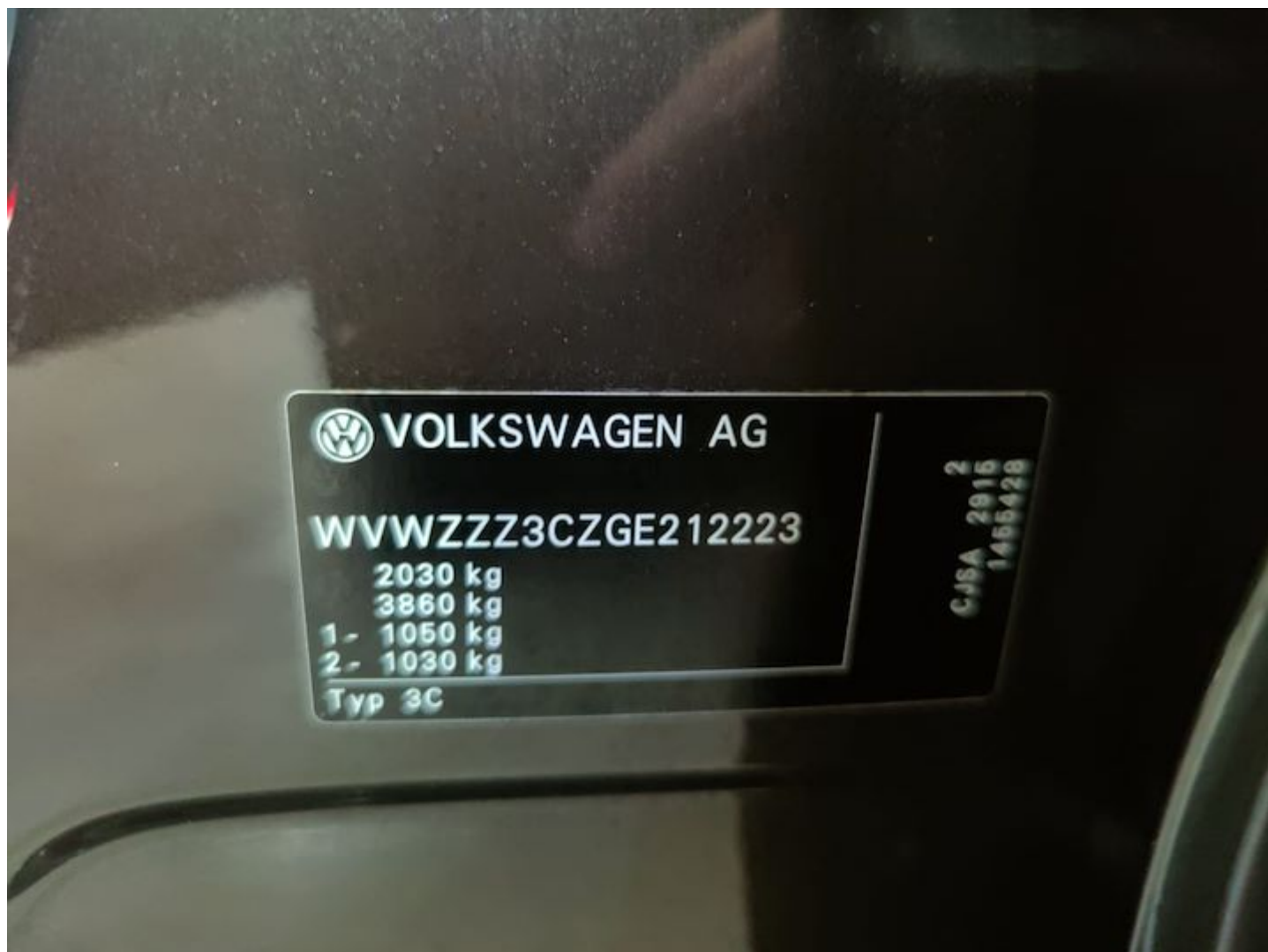

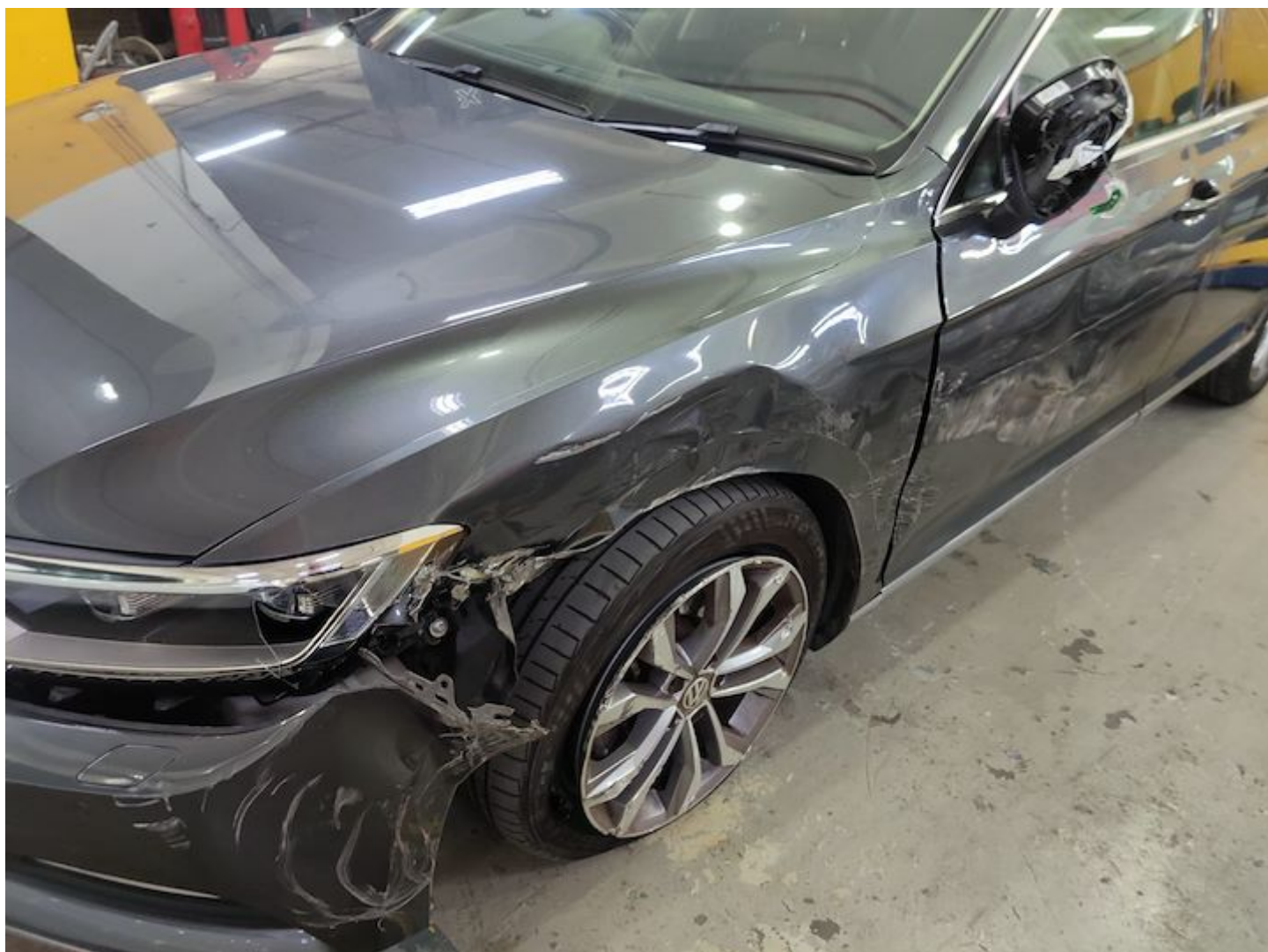







## Certificate of Insurance

MOTOR VEHICLES (THIRD PARTY RISKS AND COMPENSATION) ACT (CHAPTER 189)  
 MOTOR VEHICLES (THIRD PARTY RISKS AND COMPENSATION) RULES, 1960  
 ROAD TRANSPORT ACT, 1987 (MALAYSIA)  
 ROAD TRANSPORT (AMENDMENT) ACT, 2019 (MALAYSIA)  
 MOTOR VEHICLES (THIRD PARTY RISKS) RULES, 1959 (MALAYSIA)

Certificate Number: S132997271

Cover : drivo CLASSIC

1. Index mark and Registration Number of Vehicle : SNH7729C  
 Chassis Number : WVVZZZ3CZGE212223
  2. Name of Policyholder : LIM TECK BOON
  3. Effective Date of Insurance : 03 Jan 2023
  4. Expiry Date of Insurance : 02 Jan 2024
  5. Persons or Classes of Persons entitled to drive#  
 (a) The Policyholder.  
 (b) Any other person who is driving on the Policyholder's order or with his/her permission.  
 Provided that the person driving is permitted in accordance with the licensing or other laws or regulations to drive the Motor Vehicle or has been so permitted and is not disqualified by order of a Court of Law or by reason of any enactment or regulation in that behalf from driving the Motor Vehicle.
  6. Limitations as to Use#  
 (a) Use for social domestic and pleasure purposes and in connection with the Policyholder's business or profession.
- This Policy does not cover**
- (a) Use for hire or reward.
  - (b) Use for racing, pace-making, reliability trial or speed-testing.
  - (c) Use for the carriage of goods (other than samples) in connection with any trade or business.
  - (d) Use for any purpose in connection with the Motor Trade.
- # Limitations rendered inoperative by Section 8 of the Motor Vehicle (Third Party Risks and Compensation) Act (Chapter 189) and Section 95 of the Road Transport Act, 1987 (Malaysia), are not to be included under these headings.
- This Policy, the Schedule, Endorsement and the Certificate of Insurance are to be read together as one document.

EXCESS (SECTION 1)	: S\$600
EXCESS (SECTION 2)	: N/A
WINDSCREEN EXCESS	: S\$100
ADDITIONAL EXCESS	: N/A
UNNAMED DRIVER EXCESS	: PLEASE REFER OVERLEAF
REPAIR AT OWNER'S PREFERRED WORKSHOP	: NO
INSURE WITH COE	: YES
NCD PROTECTION	: NO
ROADSIDE ASSISTANCE AND WELLNESS COVER	: YES
TRANSPORT ALLOWANCE	: NO
EXCESS WAIVER	: NO
PRIMARY DRIVER	: LIM TECK BOON
NAMED DRIVER (1)	: N/A
NAMED DRIVER (2)	: N/A
HIRE PURCHASE COMPANY	: TOKYO CENTURY LEASING (SINGAPORE) PTE LTD
SUM INSURED	: MARKET VALUE OF INSURED VEHICLE AT TIME OF LOSS

I/We hereby Certify that the Policy to which this Certificate relates is issued in accordance with the provisions of the Motor Vehicles (Third Party Risks and Compensation) Act (Chapter 189) and Part IV of the Road Transport Act, 1987 (Malaysia)

Agency : NSK INSURANCE AGENCY (00000614616)  
 Date of Issue : 03 Jan 2023 12:43 hrs

For INCOME INSURANCE LIMITED

Chief Executive